School Board in Trouble — *B.C. and Banks Refuse Money*

Woodward Offers Loan to 'Bail Out' Vancouver

VANCOUVER (CP) — Department store executive Percy Woodward has offered to bail **Vancouver school** board out of part of its financial troubles.

In a letter read to the school board Monday, Mr. Woodward offered the board a $240,000 personal loan to build a school for retarded children.

He said he was making the offer after learning the board was unable to obtain money from either the provincial government or a bank.

The school board accepted the offer, dependent on provincial government approval. Education Minister Leslie Peterson said the offer was a "great piece of news," but he said he would want to see the terms of the loan before committing himself.

Vancouver voters approved the borrowing of $240,000 to build a retarded children's school last Dec. 9, but the provincial government has refused to sell the necessary debentures because of present high interest rates. Other school projects have been similarly stalled.

The Bank of Montreal won't lend the board the money until it receives some assurance the government will sell the debentures.

Details of the loan were not released, but school board treasurer John Robertson said Mr. Woodward did not appear concerned about the interest rate.

Commented board chairman Fred Rowell: "Mr. Woodward's offer is a reflection on both the government and the banks. Even if the government is right in blaming Ottawa for its difficulties with interest rates, our children shouldn't be the ones to suffer in a quarrel between Victoria and Ottawa."

Political leaders were quick to comment. CCF leader Robert Strachan said the offer "is a sad commentary on the financial situation in this country and in B.C., when the credit ability of a store owner is so much better than that of the provincial government."

Liberal leader Ray Perrault said it "points up the desperate situation of education in this province today."

Mr. Peterson replied that difficulties in financing have resulted from the federal government's "tight money policy "which the Liberal party invented and the Conservatives perfected.

"When these policies hinder the provinces and the local governments from performing their job, then it is tantamount to a criminal act deserving of severest condemnation."

Telephone—EV 3-4111
11.30 p.m. to 8 a.m.
Editorial EV 3-4509 or EV 3-8309
Circulation . . . . EV 3-0725
Sports . . . . . . EV 3-7000

The Daily Colonist.

Vancouver Island's Leading Newspaper Since 1858

Forecast: Cloudy, Light Rain, Little Milder
(Details on Page 2)

No. 27—102nd YEAR — VICTORIA, BRITISH COLUMBIA, WEDNESDAY, JANUARY 13, 1960 — *** — 10 CENTS DAILY 14 CENTS SUNDAY — 24 PAGES

POISON GAS THREATENS 130 ENGLISH VILLAGERS

U.S. Review

'60 Bright In Canada

More Capital Big Need

NEW YORK (CP)—The New York Times says Canada's economic prospects for 1960 are bright—provided it finds the capital to continue industrial expansion.

In a special section devoted to an economic review of Canada and South America, the Times notes in an Ottawa dispatch that "Canada has just completed a prosperous year and embarked on what appears to be another bright economic period."

CLOUD ON HORIZON

"However," the story adds, "there is a cloud on the horizon: the problem of finding capital for industrial expansion . . .

"Economists and bankers generally agree that if costs and prices can continue to be maintained in the increasingly competitive world of international trade, the outlook for 1960 is indeed rosy.

SCARCE MONEY

"But money for capital investment was scarce and interest rates were soaring. Canadians were worried about foreign ownership of a large segment of their natural resources and industries. There was concern at the size of the over-all deficit for goods and services on current account in international trade."

* * *

But It's Doubtful

U.S.-Canada Free Trade Advocated

WASHINGTON (CP)—U.S. Commerce Secretary Frederick H. Mueller said Monday he would like to see free trade established between the United States and Canada but expressed doubts this would be achieved.

"Canada is our No. 1 customer and Canada-U.S. trade would be stimulated if barriers are removed," he told a press conference. "Our costs are about the same, but there are too many sticky things in the way."

Pressed to define the "sticky things," Mueller said some industries on both sides of the border "might feel they might be hurt" by a free trade move.

No 'Garbage' In Delta

LADNER, B.C. (CP) — A bit of sweetness has crept into Delta municipal council. The council has changed the name of the garbage committee to refuse committee because "garbage is a distasteful word."

Fluoridation Order Made

OTTAWA (UPI) — The council of the Northwest Territories decided Tuesday to fluoridate drinking water in order to help combat tooth decay in the North, after hearing that some children there haven't seen a dentist in two years, and that tooth decay is spreading as Indians and Eskimos switched to the white man's food.

—(AP Photofax)

Prime Minister Macmillan gets chair lift in Africa.

* * * * * *

Impeccably Dressed Macmillan Sees One of World's Worst Slums

LAGOS, Nigeria (AP) — Prime Minister Macmillan took a look at one of the world's worst slum areas here Tuesday.

Dressed impeccably in a grey suit and carrying a handkerchief in one hand, the British leader strode jauntily along Palm Church Street in an inspection with hundreds of Nigerians at his heels.

A dirt road running between two evil-smelling ditches, the street is lined with tin shanties, makeshift living quarters and broken down stalls.

Yet he was greeted with cheers and when he waved to the hundreds of watching Nigerians he got a big response.

Later the prime minister, who is on a one-month tour of Africa, drove to suburban Apapa to see what the Nigerian government is doing about the slums.

There, acres of swampland are being drained and filled and thousands of new houses are going up.

New Province In North Step Closer

OTTAWA (UPI)— Formation of a new province in the North moved closer to reality yesterday with a decision by the council of the Northwest Territories to annually review the subject.

Knut Lang of Aklavik suggested the province be bounded on the west by the Yukon boundary and on the east by a line extending north of the Saskatchewan-Manitoba border.

Family Blown Out Of Its Own Home

WASHINGTON, Iowa (UPI)—Three-fourths of the Leonard McKeone family was blown into its own front yard yesterday and hardly suffered a scratch.

Accumulated natural gas exploded while the couple and their two sons were sleeping. Three of the building's four walls were blown out, along with McKeone, his wife, and seven-year-old John Patrick. They landed in the front yard, barely bruised.

Son Joe, 17, crawled out of the wreckage a few minutes later.

Second Plane Re-Routed To Seattle

VANCOUVER — Another plane had to be re-routed to Seattle this week when fog blanketed Vancouver International Airport.

Since runways at Patricia Bay Airport at Sidney were too short to land the plane, it was forced to land at Seattle and passengers had to take a bus to Vancouver, arriving at 2 a.m. Tuesday.

Ban Talks Start

Nuclear Powers Squabble

GENEVA (Reuters) — The world's three nuclear powers exchanged heated words Tuesday as they re-opened talks aimed at a treaty banning nuclear tests.

The delegates of the United States, Britain and Russia met for 75 minutes, the 151st meeting in the 16-months-old talks which recessed before Christmas.

U.S. delegate James Wadsworth led off by referring to America's "very large disappointment" in the failure of scientists to reach agreement on underground explosions and in Russian charges of American lack of sincerity.

Ride for France

French scientists have expressed interest in having a Soviet rocket put a French-made satellite into orbit. Russian space scientist Anatoly Blagonravov said yesterday his nation would consider a Soviet-French space shot if it were proposed officially by Paris.

Province Accused

'Raw Deal' Hidden Saanich Charges

Saanich Reeve George Chatterton last night accused the provincial government of concealing its welfare costs so municipalities would not learn they were getting "a raw deal."

He said the government gave misleading estimates to Saanich when it changed the welfare payment system in 1958.

"We got a raw deal from the provincial government on social welfare and this year we aren't going to take the answer . . . that the government can't give us the figures," he said.

On the basis of government estimates, said the reeve, Saanich should have paid about $40,000 last year as its share of social welfare costs.

"Instead of that we paid close to $90,000 — more than double what they said."

Prior to August, 1958, he continued, Saanich paid all its own welfare costs and received a 15 per cent grant back from the government.

"But then the Union of B.C. Municipalities suggested that all of B.C. pool its welfare costs and the provincial government assess each municipality for its share.

"We knew it was going to cost a little more but when it was put into effect the costs became tremendous."

He said the municipalities are now unable to learn from the provincial government how much they pay for welfare in relation to how much the province pays.

"We sent our welfare man down to them to find out what the figures were and they told him the figures weren't available," said the reeve.

"If everything was aboveboard why wouldn't they give us the information we asked for?" he asked.

Inside Today

Hammer-Swingers Raid Sons' School
(Page 2)

* * *

'Shot-in-Arm' Coming For City Gas Firm
(Page 6)

* * *

	Page
Bridge	21
Crossword	20
Comics	16
Financial News	6
Garden Notes	16
Radio Programs	19
Social	14, 15
Sport	8, 9
Television	18
Theatres	24

Enough To Kill Million

ASHBY-PARVA, England (CP) — The deadly odor of bitter almonds grew fainter Tuesday night as this village of 130 persons awaited the all-clear after a 24-hour scare unknowingly caused by a passing truck driver.

The driver, still unidentified, lost three drums from the back of his vehicle as he sped through this Leicestershire village Monday night. One of them split, spraying the road with white powder.

CYANIDE

The substance was potassium cyanide—enough of it to kill 1,000,000 people.

An ambulance driver braked as he spotted the fallen drums, read their warning labels and telephoned police. Someone advised them to hose the powder off the roadway with water.

LETHAL GAS

That was when the real trouble began. When water is applied to potassium cyanide, it gives off cyanide gas—the lethal poison used for executions in some parts of the United States. Its characteristic bitter-almond smell began to spread over the village.

Road blocks isolated it from the outside world. Chemical experts wearing gas masks, inspected the site and warned villagers to keep away, tie up their livestock and avoid drinking water until it was declared free of contamination.

Then they saturated the village drains with a neutralizing agent and hoped for the best.

Villagers nervously stayed close to their homes but there was no sign that anyone had suffered ill effects.

Late Tuesday night police said Ashby-Parva will remain sealed off until they get confirmation that it is safely decontaminated.

Reds Claim India's Land

NEW DELHI, India (UPI) —Informed sources said here yesterday that the Communist Chinese have claimed some 51,000 square miles of Indian territory along the 2,200-mile border with China.

'Deathless Year' Calgary's Target

CALGARY (CP) — Calgary has launched a high pressure traffic safety campaign aimed at bringing about in 1960 what Mayor Harry Hays has proclaimed as a "deathless year."

But should traffic fatalities occur—there were 16 last year but none so far this year — Calgarians are unlikely to forget them in a hurry.

Following each fatal, bells in 16 churches throughout the city will ring in a slow toll for 15 minutes, white crosses will sprout at the scene of the death and special flags will fly at half mast.

The campaign is the idea of Mayor Hays who organized a drive on Calgary's mounting accident tolls shortly after he took office last fall.

ALL ABOARD

With G. E. Mortimore

GOVERNMENT should discourage people from having too many children, says a woman reader.

She thinks income tax allowance exemptions and hospital insurance payments should be cut off for any number of children above two.

"The only way to prevent war and starvation . . . is birth control . . . Men and women who would bring children into this world to starve are sick . . . in mind and body.

"North America . . . is not yet overcrowded. We can't force people not to have large families but we can make it very expensive. Today, with hospital insurance, it is (cheap) to have children.

* * *

"The hospital insurance should pay for only two births for each couple. Health insurance . . . should pay the medical expenses for only two children in each family.

"By 1970, a man should be allowed to claim as dependents on income tax, only his wife and two children. These 10 years will give time enough for the existing large families to be almost grown up . . .

"I am sure that if the price of having more than two children were very high, the birth rate would go down . . . I am not against large families, especially if they are happy and well cared for. But one must look ahead a few hundred years, if he wants his grandchildren to have a few hundred square feet of . . . earth."

* * *

One objection to this plan, however, is as follows: Although the world is overpopulated, and becoming more crowded every minute, Canada is underpopulated.

The sparsity of this country's population makes living costs high. It throws an extra load on railways, which must cross long stretches of dead, empty ground without a large enough volume of freight to make the run rewarding.

Because of our small, scattered population, we are denied many of the benefits of mass production and mass marketing.

So while social scientists are worrying about the "Adam bomb," as the global explosion of human flesh has been called, Canada worries about filling her empty spaces.

For this reason, we are not likely to penalize big families for some years yet, if ever. But some countries might well begin chopping tax exemptions right now.

PETER ELASOFF, JR. . . . more incidents?

* * *

Hammer-Swingers

Women Raid Sect's School

NELSON, B.C. (CP)—Police said Tuesday five hammer-swinging women invaded a Russian language school near Krestova, smashed blackboards and tore maps and pictures off the walls.

The raid occurred Monday morning and the women, after making a pronouncement that the school should cease operating, were evicted by two teenage boys attending the classes.

The school is sponsored by Sons of Freedom Doukhobors who also send their children to public schools in the area 20 miles from here. It was opened after the children were released from government operated dormitories last summer.

Peter Elasoff Jr., a spokesman for the group which sends the children to the school, said he is afraid the raid might be the overture to a series of incidents sponsored by non-members of the Sons of Freedom sect.

The special schools were established to provide the children with training in the Russian language and the Sons of Freedom anthropology.

There were no injuries reported in connection with the incident.

RCMP are also investigating the cause of fire which destroyed a school at Blewett, near here, last week.

Mr. Elasoff said he has asked for police protection at the schools.

He said he reported the raid to the police Monday after he had discussed it with other members of the sect.

Collision Probe Set, Captain Tells Story

VANCOUVER (CP)—Transport department officials will set up a board of inquiry to investigate the collision off Vancouver Monday of the passenger-freighter Alaska Prince and CPR ferry Princess Elaine.

Neither the CPR nor Northland Navigation Co., owners of the 700-ton Alaska Prince, would comment on the crash but Capt. Edward Woodman, 56, of Victoria, skipper of the Princess Elaine, said:

"If we had been going full ahead, I'm afraid we'd have sent the Prince straight to the bottom."

Capt. Woodman said he knew from radar and radio contact that the Prince was troubled by a four-knot ebb tide and fog.

"So as not to congest the narrows, I reduced speed and gave her a chance to clear . . . My vessel was almost at a dead stop and I was in danger of losing control in steering. The tide caught me and swung the ship around. I was manoeuvring to back out but if I'd moved astern I would have gone into Prospect Point."

TOO LATE

Capt. Woodman said he ordered both propellers slammed into reverse when the Prince emerged from the fog but it was too late.

With a temporary patch covering the 40-foot gash in her port side, Alaska Prince was refloated and towed into Vancouver harbor yesterday. Her damage was estimated at $150,000.

Damage to the 2,100-ton Princess Elaine was minor and the 45 passengers and 60 crewmen on the two ships were not hurt.

South Africa's exports of uranium were valued at £53,000,000 in 1958.

Hungarians Drink Wine As English Drink Tea

OTTAWA (CP)—A bootlegging charge against Louis Kerezsi was dismissed and he left court with 85 gallons of wine police had confiscated. Kerezsi, 59, said the 85 gallons was not an unusual lot of wine for a Hungarian. "We drink wine like Englishmen drink tea."

World Storms Spread Havoc

ST. JOHN'S, Nfld. (CP)—The sun broke through Tuesday after three days of wind-whipped snowstorms, giving Newfoundlanders a chance to dig out and assess the damage.

The storm left more than 24 inches of snow, clogged highways, disrupted rail, bus and air services, battered coastal towns where wharves and fishing stages were swept into the ocean, and closed schools.

Another storm brewing south of the province will hit full-force today.

At least nine deaths were blamed on freezing weather Tuesday as Europe shivered in the grip of winter.

Even Algeria was hit by snow, and 90-mile-an-hour gusts blew down a wall onto houses in Oran, injuring five persons.

Snow up to seven inches deep covered sections of England, and thousands of miles of road were icebound.

Rescue teams and salvage crews were rushed Tuesday to the stricken town of Comotini in north-east Greece, where floods have destroyed 800 houses and left more than 10,000 homeless.

One pernon was known dead, four were missing and 10 reported injured.

Enjoy a warm winter vacation among friends at VENETIAN SQUARE — Long Beach headquarters for visitors from Canada! Everything here for your pleasure — heated pool — modern Coffee Shop — entertainment in colorful Lanai! Fish, play golf, take boat trips or motor to nearby Disneyland, Marineland, Hollywood and other points of interest.

Weekly Rates (2 to 4 persons)
BUNGALOWS $25 to $30
APARTMENTS $32.50 to $37.50

Write Now for Reservations and Free Illustrated Folder

VENETIAN SQUARE
West Ocean Blvd. at Golden Ave., Long Beach 2, California

STRAWBERRIES

Plant and pick this summer—the marvellous new Red Rich Everbearing. Virus-free plants of new Paymaster, Jumbo, and Pocahontas. All guaranteed true stock; guaranteed safe delivery anywhere in Canada. These and nearly 2,000 other fine things for your garden, described in our big illustrated 164 page Seed and Nursery Book for 1960. Send for your FREE copy today.

DOMINION SEED HOUSE
GEORGETOWN ONT

HOW CHRISTIAN SCIENCE HEALS

SUNDAY
Radio CFUN, 1410 kc., 8.45 a.m.
KAYO, Seattle, 1150 kc., 7.15 a.m.
KRKO, Everett, 1380 kc., 8.15 a.m.
KTNT, Tacoma, 1400 kc., 9.15 a.m.
TV Chan. 11, KTNT, Sun., 1.15 p.m.

NEWSPAPER ADVERTISING STIMULATES BUYING

Neo-Nazi Groups Dissolved, Swastika Painter Imprisoned

BERLIN (CP) — The West Berlin city government Tuesday banned two neo-Nazi youth organizations.

A spokesman said the two youth groups—the League of National Students and National Youth of Germany — were ordered dissolved in West Berlin.

(See other story, Page 5.)

Both organizations had members arrested when police broke up a Nazi-style torchlight ceremony early this month. Seventeen youths arrested had sung Nazi songs and displayed the swastika.

Only 22 hours after he was caught red-handed smearing swastikas onto walls, a 44-year-old painter was sentenced by a court in Lueneburg, to seven months' imprisonment.

The court refused to suspend the sentence for Max Schlachta.

"I must have been crazy," said Schlachta.

West Berlin police arrested two young men suspected of plastering on walls and fences disfigured pictures of Chancellor Konrad Adenauer with Nazi slogans.

One youth said he acted on orders of the East German Communist youth organization.

* * *

Anti-Semitic Campaign 'Effort to Blacken Bonn'

WINNIPEG (CP)—A British MP said yesterday he believes anti-Semitic outbreaks in Europe are part of an organized attempt to discredit the West German government.

Richard Thompson, parliamentary under-secretary of state, said the outbreaks have come at a critical time for the West German government and "are not quite accidental." He did not say whom he thought responsible.

LONDON (UPI) — The British Labor Party yesterday issued a statement denouncing "Fascism and all its beastly associations" and warned that threats from Nazi elements "can no longer be ignored."

NEW YORK (AP)—Nearly 100 headstones and grave markers in a Jewish cemetery on Staten Island were found defaced with yellow-painted swastikas and various words in German.

BOSTON (AP) — Methodist Bishop John Wesley, expressing abhorrence at recent anti-Jewish demonstrations, has asked that Rabbis be invited to occupy Methodist pulpits in New England on Sunday, Jan. 31.

Preacher

Hopkins Funeral Friday

Funeral services for 78-year-old Henry Leonard Hopkins, 3321 Tennyson, who died yesterday morning, will be held Friday at 1.15 p.m. at McCall's funeral home.

Mr. Hopkins was well known in Victoria as a Gospel preacher and as local secretary of the British and Foreign Bible Society.

He came to Victoria in 1912 and was employed by the Hudson's Bay Company for 28 years.

Surviving are his widow, Daisy Gertrude; two daughters, Joyce and Mrs. William Sims of Victoria; one sister in England and three grandchildren.

News Briefs

PARIS — President Charles de Gaulle is said to have offered a new cabinet post to Finance Minister Pinay as a way out of the Fifth Republic's first major cabinet crisis—Pinay's feud with Premier Debre.

* * *

LONDON — Foreign Secretary Selwyn Lloyd conferred with British experts on Cyprus in a last-ditch effort to unravel problems blocking full independence for the island next month.

The Weather

January 13, 1960

Wind warning issued for Juan de Fuca Strait. Cloudy, occasional light rain or drizzle, a little milder. Winds southeast 20, occasionally 30. Tuesday's precipitation, nil; sunshine, 2 hours, 12 minutes.

Forecast Temperatures

High ......43 Low 36

Recorded Temperatures

High ......42 Low 30
Sunrise ..8.03 Sunset ..4.43

East Coast of Vancouver Island—Wind warning issued for Georgia Strait. Cloudy with occasional light rain or drizzle. Milder, winds southerly 20. Forecast high and low at Nanaimo, 43 and 35. Tuesday's high and low, 39 and 26; precipitation, nil.

West Coast of Vancouver Island—Wind warning issued. Cloudy with occasional light rain or drizzle. Milder, winds south 20. High and low at Estevan Point, 45 and 35.

TEMPERATURES

	Min.	Max.	Precp.
St. John's	21	31	.19
Halifax	15	26	--
Montreal	—1	17	--
Ottawa	—8	14	--
Toronto	17	33	.09
North Bay	4	25	
Port Arthur	25	35	Trace
Kenora	25	30	.01
Winnipeg	5	18	--
Brandon	—2	23	--
The Pas	—10	5	--
Regina	—6	20	--
Saskatoon	—9	10	--
Prince Albert	—11	10	Trace
North Battleford	—5	5	
Swift Current	7	15	.25
Medicine Hat	6	19	.81
Lethbridge	12	19	.09
Calgary	—8	8	--
Edmonton	—4	13	--
Kimberley	2	22	--
Crescent Valley	1	29	--
Kaslo	15	33	--
Grand Forks	18	30	--
Kamloops	17	25	--
Penticton	10	31	--
Vancouver	25	34	--
Nanaimo	26	39	--
Victoria	30	42	
Prince Rupert	30	38	.24
Prince George	5	20	.06
Whitehorse	—6	—1	.01
Seattle	32	38	.08
Portland	31	39	
San Francisco	40	53	.01
Los Angeles	48	58	.84
Spokane	12	21	Trace
Chicago	39	58	2.65
New York	19	34	--

TIDES AT VICTORIA
(Pacific Standard Time)

	Time H.M.	Ht. Ft.	Time H.M.	Ht. Ft.	Time H.M.	Ht. Ft.	Time H.M.	Ht. Ft.
13	06.19	8.5	08.36	8.2	12.41	9.0	21.07	1.9
14	06.40	8.5	09.13	8.0	13.15	8.9	21.40	1.9
15	06.57	8.3	09.52	7.8	13.47	8.7	22.13	2.1
16	07.14	8.3	10.35	7.6	14.20	8.3	22.48	2.5
17	07.12	8.3	11.27	7.2	15.10	7.8	23.23	3.0
18	06.59	8.5	12.22	6.7	16.36	7.3	23.59	3.7
19	07.17	8.6	13.21	6.1	18.01	6.7	......	

TIDES AT FULFORD HARBOUR
(Pacific Standard Time)

	Time H.M.	Ht. Ft.	Time H.M.	Ht. Ft.	Time H.M.	Ht. Ft.	Time H.M.	Ht. Ft.
13	06.16	11.8	11.23	9.9	15.00	10.5	22.37	2.9
14	06.41	11.9	11.57	9.7	15.41	10.5	23.10	2.9
15	07.05	12.0	12.30	9.4	16.26	10.3	23.42	3.1
16	07.30	12.0	13.07	9.1	17.15	10.1	......	
17	00.17	3.5	07.55	12.0	13.49	8.5	18.13	9.7
18	00.53	4.1	08.22	12.1	14.36	7.9	19.14	9.3
19	01.30	5.0	08.50	12.1	15.27	7.1	20.34	8.9

Today's Events

Victor DiCastri, registrar of land titles, speaks on contracts for land sale at a meeting of the **Real Estate Board** of Victoria, 12 noon, Empress Hotel ballroom . . . **Victoria Chinatown Lions Club** meets at 6.30 p.m. at Ming's Kitchen to hear Roy Parrett, general manager of radio station CFAX, speak on "Broadcasting in Hi-fi."

What a lovely new treat for your baby

Lucky baby . . . look!

"Smooth, golden-good Heinz Cottage Cheese with Pineapple specially prepared and blended just for you. So very satisfying because it has proteins aplenty . . . so very good because it's filled with the sunny-yellow flavour of sweet pineapple. Why, it's one of the most deliciously different treats Heinz ever made for you. What a wonderful change for lunch or supper . . . alone, or with your other favourite Heinz Baby Foods. Strained and Junior too!"

Happy baby . . . see?

THREE WAYS TO CHARM YOUR BABY—WITH HEINZ COTTAGE CHEESE & PINEAPPLE!

REFRESHING! . . . As a wonderful surprise dessert! See how baby loves the sparkling pineapple flavour!

SATISFYING! . . . As a hearty luncheon dish! Try it with Heinz Tomato Soup and Heinz Apricot & Applesauce.

DIFFERENT . . . As an easily digestible supper—serve it with an egg, milk, and creamy-smooth Heinz Peach Custard, Delicious!

Heinz Cheese Dinner tastes good at almost every meal. Look for the tins with the Heinz twins on the label.

"A deliciously different dinner"

HEINZ COTTAGE CHEESE for babies

HEINZ BABY FOODS—The good they do now... lasts a lifetime

BF-1460A

Lawyer Testifies: 'Like an Accident'

Finch Foretold Killing

LOS ANGELES (UPI) — Barbara Jean Finch's surgeon-husband told her two months before her death that he was going to kill her and make it look accidental, a divorce lawyer testified yesterday at the murder trial of Dr. Bernard Finch.

Attorney Joseph Forno said the 33-year-old brunette was hysterical with fear because she was convinced Finch himself would carry out his threat or have paid killers from Las Vegas do the job.

Forno had represented Mrs. Finch in her divorce suit filed last May, before her death July 18 outside her luxurious home at West Covina.

Mrs. Finch told him, the lawyer testified, that she was convinced that after she sued for divorce and tied up all his money the doctor would try to kill her.

"She even said he had told her exactly how it was going to happen," Forno said. "First he was going to take her out into the desert or the mountains and kill her and make it look like an accident.

"And she said, 'I'm not about to get in that car with him.'"

Judge Walter Evans admonished the jury that Forno's testimony could not be accepted as fact about what Mrs. Finch had said, but admitted it as indicating her "state of mind."

Police Find Kind Hosts

A grateful English sailor will soon be able to write his thanks to a Victoria family that made his visit to the city pleasant in 1958—thanks to Victoria detectives.

AB A. G. Vidler came to Victoria aboard HMS Newcastle, and was entertained in a Victoria home. He wrote recently to the chief of police asking for help in locating the family.

With his letter was a sketch map so accurate that a city detective went straight to the home of Mrs. Ena Young 440 Michigan, who remembered Tony Vidler as "a nice country boy."

Gilded Embassy Eagle Too Much for Neighbors

LONDON (AP)—An eagle big enough to swallow the British lion will grace the facade of the new U.S. Embassy. The British press began wondering out loud about it Tuesday, even though its not due until summer.

There are grumblings from Grosvenor Square, site of the embassy. Around the square live leaseholders so conservative they won't allow decorations on car radiators.

Many Britons feel that the eagle's 35-foot wing spread is too much, it shouldn't glare over the placid square.

The huge eagle will be the chief exterior decorative feature of the $5,000,000 building.

However, U.S. Ambassador John Hay Whitney does not like such a large bird either.

Huge Sealy
MATTRESS SALE
Starts Thursday 8.30 a.m.
CLOSED ALL DAY WEDNESDAY
Standard FURNITURE
DENNYS OF VICTORIA

The Courtroom Parade

Drugs Obtained Through Trick, Doctor Testifies

First of an expected long series of trials opened in a sitting of Oak Bay police court yesterday when James Scoular, 931 Inverness, faced the first of 17 charges laid under the Opium and Narcotic Drug Act.

Four of the charges are laid in Oak Bay court, 13 are in the city. W. Berkeley Monteith is acting for the Crown and Kenneth Murphy for the defence.

Magistrate William Ostler was told that Scoular was arrested Dec. 12 by Cpl. R. R. Blackmore, RCMP, accompanied by Dets. William Andrews and Donald Buie of Victoria police.

Scoular was charged with possession of drugs, and with consulting two or more physicians and using aliases and false addresses to obtain drugs —specifically, supplies of dolophine, laratine and pipadone, all narcotic drugs.

Dr. Thomas McPherson, 956 Esquimalt Road, testified he had known Scoular as William MacDonald since Oct. 24, 1959.

On that date, the doctor said, accused came to his office complaining of pains in his back and asking for pipadone for relief. He said he had been under the care of doctors in Nanaimo and Vancouver.

Dr. McPherson prescribed for him tablets of the drug on that date, again on Nov. 23 and again on Nov. 24 when Scoular said the previous lot had been spoiled by accident and had to be replaced.

Dr. Larry Giovando of Nanaimo said he had last seen Scoular on Nov. 19, 1954, when he had examined him for a back injury.

The injury, the doctor said, was a non-time-loss compensation matter.

Hearing of this first charge was remanded to 11 a.m. today.

★ ★ ★

Lawrence Brenton Doolan, HMCS Saguenay, was given suspended sentence and placed under $500 bond for a year after pleading guilty earlier to breaking, entering and theft at Victoria Laundry Ltd., 731 Fisgard, during the year-end holidays.

★ ★ ★

In Saanich court yesterday, Larry Eckert, 552 Nelson, pleaded guilty to charges of being a minor in possession of liquor, throwing empty beer bottles on the highway and obstructing a police officer.

All offences stemmed from the same incident, when Eckert and three juveniles in a car were stopped by police and the car was searched. Eckert was remanded to Jan. 19 for probation report and sentence.

★ ★ ★

In the same court, Dorothy E. Stantaford, 2113 Cedar Hill, was fined $20 for being a minor in possession of liquor.

City Ferry Curtailed

Victoria - Vancouver steamship service has been curtailed for one week as a result of the collision Monday night of the CPR's Princess Elaine with the Alaska Prince at Vancouver.

But Vancouver-bound passengers can still embark at the CPR docks here—on a bus, instead of a steamship.

A bus will leave from the docks daily at 3.30 p.m. and convey passengers to Nanaimo, where they will embark on the CPR's Nanaimo-Vanconuver ferries.

Victoria-bound passengers from Vancouver will also travel on the Nanaimo-Vancouver ferries and will reach Victoria by scheduled bus trips.

3 to 30 MONTHS TO PAY
All your INSURANCE PREMIUMS on your home, car, business and life, at
HARBORD INSURANCE LTD.
Where Insurance is a Business Not a Sideline
609 Yates EV 2-4207

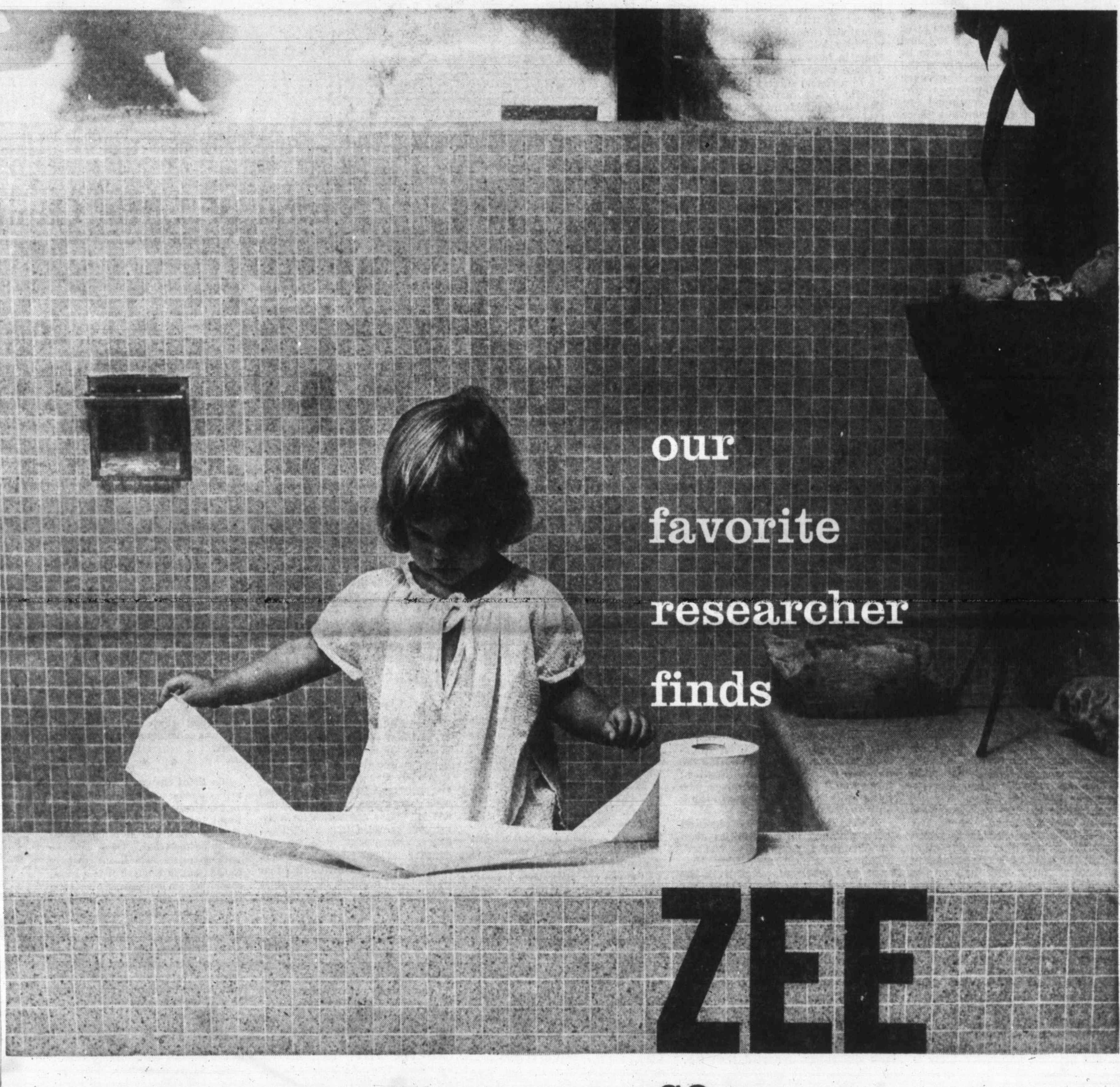

so much nicer

By any comparison, ZEE toilet tissue rates high. Not in price, mind you, because ZEE costs very little. But ZEE is so soft – lanolin soft. And ZEE is so pretty – white, yellow, aqua and pink pretty. It's strong, too, yet tears so easily and evenly. All this makes ZEE quality so much nicer. You're sure to like ZEE tissue. Next time, choose it.

ANOTHER QUALITY PAPER PRODUCT OF CROWN ZELLERBACH CANADA LIMITED
AVAILABLE IN SINGLE ROLLS | TWIN PACKS

ZEE makes table napkins, paper towels, waxed paper, paper bags, too. The finest!

1858 The Daily Colonist. 1960

"An Independent Newspaper, The Organ of No Clique or Party"

SETH HALTON, Publisher — SANDHAM GRAVES, Editor-in-Chief

Published every morning except Monday by the Colonist Publishers Ltd. at 2631 Douglas Street, Victoria, B.C.

WEDNESDAY, JANUARY 13, 1960

They Must Come Down

ANOTHER powerful illustration of public necessity was added this week to the arguments in favor of lengthening Patricia Bay runways so that they could accommodate the largest transcontinental and trans-ocean aircraft. Westward-bound, a CPA Britannia airliner learned after crossing the Rockies that fog had closed in at Vancouver and also at Abbotsford, which ordinarily is the alternative airport when Vancouver is fogbound. The 120-passenger aircraft would have continued to Patricia Bay if the runways there had been long enough; instead it had to be diverted to Comox.

The incident demonstrates the fact that although Abbotsford as a rule is clear when Vancouver is not, fog can suspend operations there also. That has happened several times in the past; it happened on Monday night; it could happen with little or no warning at any time.

Aircraft when beset by fog, unlike ships and surface traffic on land, cannot stop or reduce speed to a crawl while waiting for visibility to improve. Within a certain number of hours from take-off they must be brought down somewhere; and a plane which has passed the point of no return with the quantity of fuel remaining cannot go back to the good visibility left behind but must continue in hope of finding clear air at a place where it can land safely.

In a region subject to fog like the Pacific Coast one or two alternative landing fields may not be enough. Comox was open on Monday night, but it too could have been fogbound, whereas the possibility of Vancouver, Abbotsford, Comox and Patricia Bay all being closed in simultaneously is remote. It is contrary to air safety and the public interest that an airport like Victoria's, where there is scope for enlargement, should remain inoperable for long-range aircraft whose need one day may be desperate.

Thetis Wildlife Sanctuary

SECOND thoughts sometimes are sounder. Public objection to the proposal of the city waterworks committee that a 76-acre strip at the southeast border of Thetis Lake be sold for transmission line use has caused immediate reconsideration of that suggestion. The idea came from the city committee and not from the power company, which states that an alternative transmission route, one not near the wildlife sanctuary, exists and is being considered. That would make the best solution. Victoria has other lands to sell, while the asset value of the 76 acres in question would likely be greater as an integral part of the park.

On broader grounds, Victoria should be careful in whittling down any of its remaining areas now reserved in one form or another for park or public use. The Province is developing Goldstream Park as a main attraction in the same vicinity. Thetis Lake Park remains as a small, but distinctive, city property; another part of which has long been pledged to the use of a wildlife sanctuary. The 76 acres concerned are not part of the sanctuary, but the elimination of this parcel of land would do nothing to enhance the success of that experiment.

If there is an alternative route which the pole-line could take, that would be the best way out of the situation. Even if there were no feasible alternative—but there seems to be one—the city would have been better advised to keep its property and grant whatever easement might have been necessary in that event. Pole-lines are of less interference with reservations than private-property fences which deny all other access.

From what has now been said in city discussions, however, it appears most probable that an agreeable settlement can be reached without cutting out any part of Thetis Lake Park. That in any event is the solution the public is expecting.

Argue the Positives

PERHAPS not unexpectedly discussions by aldermen and their advisers this week on the subjects of a new city hall and a civic auditorium took on a round-the-mulberry-bush aspect. These are projects not lightly to be handled so there were diverse ideas advanced. There was talk of hanging a curtain to transform the arena into a convention centre; thoughts of a combined city hall-auditorium; a city hall on its own; one adjacent to an auditorium, and so on.

Some curious arguments were advanced, for instance that which suggested another city hall isn't needed until the cost of a new one is known. It was said also that plans couldn't be completed for a city hall in less than about two years' time. Then there was the intriguing demur that the city couldn't afford anything between now and 1975.

Neither a new city hall nor a civic auditorium will be come by easily, yet one gets the impression there is overmuch weight given to reasons why they cannot be built. A Churchillian dictum to his aides during the war was not to look for difficulties; these would arise of themselves. The thing to do, he declared, was to think up ways of doing things.

Difficulties cannot be ignored when planning civic amenities even though these are badly wanted. Finance is always something that must be considered. But it is the means of achieving these desires that should be emphasized, not the same old arguments about how big a problem they involve. In short, a more dynamic, it-can-be-done attitude.

However, the relevant committee has called for sketch plans and estimates on either or both the projects concerned. Perhaps something worthwhile will come of this; particularly if someone is dominated by the belief that these aims can be accomplished —and long before 1975. Otherwise there will be round-the-mulberry-bush discussions repeated then too.

Interpreting the News

Nasser Is Riding High

By PHIL NEWSOM
UPI Foreign Editor

EGYPT now sees a dream on the way to reality. President Gamal Nasser presided over ceremonies laying the foundation stone of the great Aswan Dam, whose first phase is being built with the aid of Soviet money and technicians and which upon completion is to increase Egypt's cultivated land by one-third.

The year just past has been a good one for Nasser, and with the start of the huge dam holding back waters of the Nile he is able to present the Egyptian people with tangible evidence of a better future.

In the last year, friendship with the United States has been restored and Nasser's United Arab Republic, embracing Syria and Egypt, has been the recipient of $125,000,000 in various forms of American aid.

Diplomatic and business relations have been restored with Britain, and soon may be with France.

★ ★ ★

Quarrels with Moscow and Peiping arising from attempted Communist penetration of the UAR have been healed, at least on the surface. Nasser has been able to crush Communism at home while at the same time retaining Russia as a market for Egyptian cotton.

Presumably, the Egyptian arms lost in the 1956 crisis now have been replaced by the Russians, and Nasser once again feels himself strong enough to challenge Israel's use of the canal, over objections of the United Nations.

Nasser's only real setback of the year came in Iraq where elements friendly to him lost out steadily.

In March, Iraqi Premier Kassem crushed a revolt in northern Iraq which the government charged was fostered by the UAR.

In October, Kassem escaped an assassination attempt, which nevertheless laid him up with wounds for most of the remainder of the year.

★ ★ ★

The struggle for leadership of Arab nationalism between Kassem and Nasser has been out in the open since March.

Nasser is the Mideast's popular symbol of revolt, but Kassem still has not given up the struggle.

One of the pawns is Syria.

Syrian politicians persuaded Nasser to incorporate Syria into the UAR in 1958 because they feared a Communist take-over. But Syria has proved as much a problem to Nasser as it did to the French after the Second World War and to the Turks before that.

The British Scene... ...By Giles

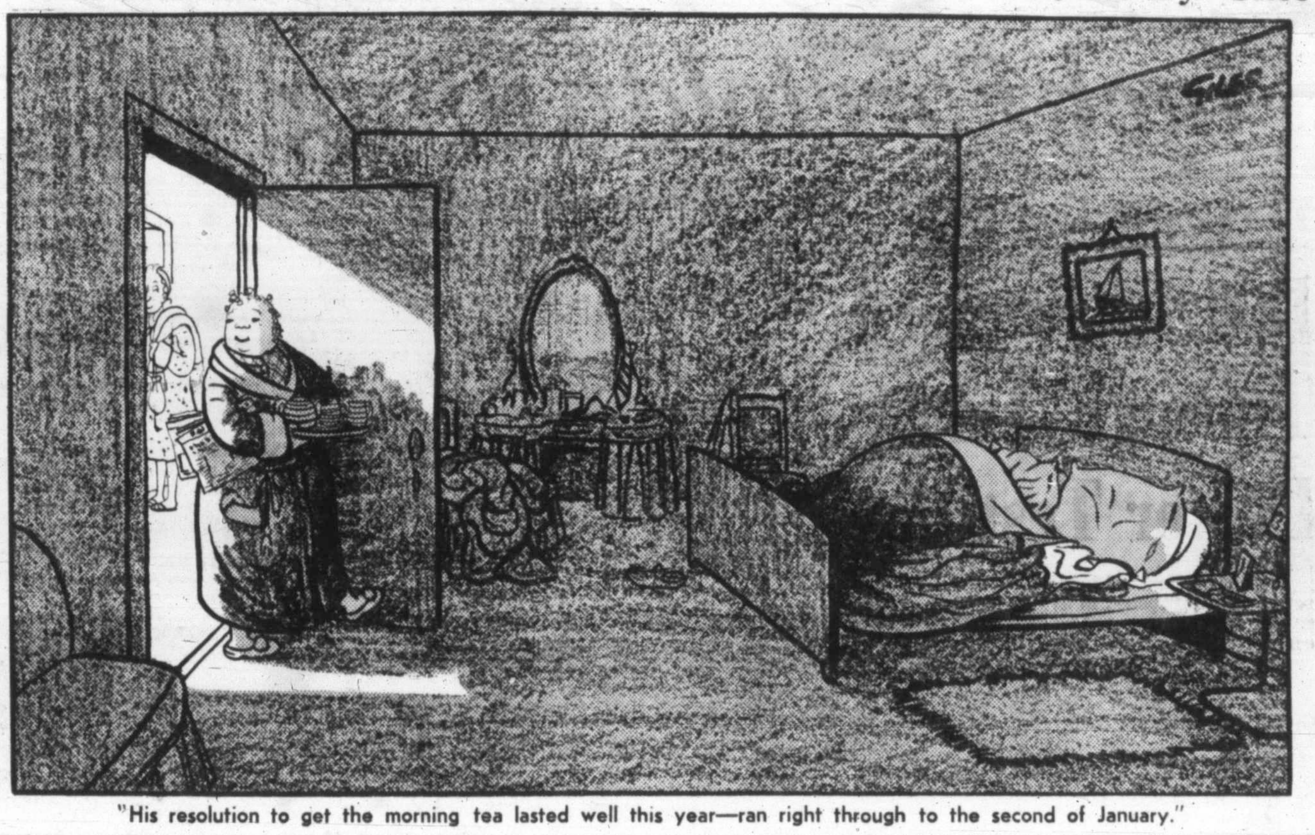

"His resolution to get the morning tea lasted well this year—ran right through to the second of January."

Thinking Aloud

". . . of shoes—and ships—and sealing wax—of cabbages and kings."

By TOM TAYLOR

THE radio voice of Gracie Fields sang the "End of a Perfect Day" and I was transported to the evening nigh on 20 years ago when for thousands of soldiers sitting on the grass at Work Point Barracks she brought a perfect ending to their day.

And, it came upon me, without a microphone.

The microphonic thought would derive, I suppose, from a chat I had the other night with Mickey Francis, an old pro himself at the art of reaching the "gods." He appeared once at Aberdeen with the Scots comedian Harry Gordon, which for a Sassenach was a brave thing to do. Since he is now a well-known Victorian I must conclude he escaped comparatively unscathed.

But we were talking about how electronics can make weak Williies sound like conquering Carusos. Not with any nostalgic disdain, however. Entertainers belong to their own eras. Caruso would have scorned a "mike" but there's no denying it is kind to the vocal chords.

★ ★ ★

Perhaps too kind. It can make stars out of mediocrities, as any single night in front of a television screen amply makes clear. Some airwave crooners if deprived of an amplifier would have to be content with singing in the bathtub.

The microphone prolongs a career, of course, which these days is fair enough. Modern entertainment consumes singers and songs at an alarming rate. A performer couldn't last if he couldn't pipe down, courtesy of the sound engineers.

The odd one pipes down however while still, seemingly, young enough to give forth, even if he couldn't reach the 50-cent seats. Perry Como for one strikes this writer as too lackadaisical altogether; if he didn't have a microphone he'd really have to work a bit. At his lazy gait his larynx should last for ever.

Some singers use the mike when by all the signs it is redundant. A year and a half ago I was in the Glasgow Alhambra watching a musical revue. It was a modern show and a good one; I rolled in the aisles, as the press agent would say. And there was a fine big matinee-idol-type tenor. He looked as though he could, like Caruso said of his own method, just open his mouth and let go.

But no, he clung to the microphone.

★ ★ ★

He may have been playing safe; I daresay he was brought up on a mike. The Alhambra is one of those old-fashioned places; a theatre with dress circle, upper circle and, near the ceiling, the gallery—the "gods." And once upon a time a performer had to be heard in the gods else he'd be haunting the booking agents. As Mickey Francis could tell you even a whisper had to be thrown up there.

None of this cast, I feel sure, snappy artists though they were, could have been heard past the stalls without artificial aid. Except maybe the tenor and I was sorry he didn't try it; even once.

The trouble with the microphone, you see, is that you don't know if a celebrated singer is really as celebrated as electricity makes him sound.

I suppose it doesn't really matter, after all. (I am beginning to doubt my memory now; perhaps Gracie Fields did use a mike that night.) It is what reaches your ears that counts. If the microphone makes this seem rich and powerful we shouldn't complain.

Nevertheless current crooners should gold-plate the mike and pay homage to it every night before they go to bed. It is so good to them.

Letter from London

Nation of Little Capitalists

By RICHARD L. THOMAS Daily Colonist London correspondent.

WHERE is Britain going in 1960? One thing which is causing mild concern is the stock exchange boom, which has some of the characteristics of the prelude to the Wall Street crash some 30 years ago. Some economists think that it would be healthy if one or two stocks at least fluttered a bit and one or two went down, but the general trend remains constant—up and up.

Can it last? Most informed opinion thinks it can; no one really believes that there can be a crash and the worst predicted by the pessimists is a levelling off.

The comparison with Wall Street 30 years ago is largely discounted by the people who make it. Today world markets are expanding. Living standards are higher. The resources of individual savings are constantly increasing and there are far too many controls available to stop anything like a major collapse. So on we go—and with it the end of traditional Britain.

★ ★ ★

We have in fact arrived at the age of the little capitalist. Our taxation is geared to encourage it. The tax-gather takes nothing on capital gains. If you buy £100 worth of stock today and sell it for £200 tomorrow the £100 is all yours unless, of course, you buy and sell stocks and shares for a living; but provided it is a sideline—and it always is — then the tax-gatherer is only interested in dividends. It is worth remembering that the socialists promised the electors a capital gains tax—and the electors said no thank you.

The average Briton although he has never had it so good, has managed to keep his head. He is making increasing use of time payment, in itself a tribute to the feeling of stability and security; but he is also continuing to save in the traditional way. Our hire-purchase debts are more than covered, in aggregate, by money in the bank; and our savings banks could look after most of our mortgages. True, the deposits do not always belong to the same people, but sometimes they do.

An increasing number of people are buying on time payment instead of paying cash, which they put into a modest portfolio of shares through a unit trust organization. They find that the appreciation in value of their holdings averages about twice what they pay out in interest charges. Banks are increasingly making fixed-term loans instead of on-demand overdrafts with the right to call up at any time. This period financing, so I am told is the surest hedge against a major financial crisis, which usually begins with the banks getting tough — and toughness is more difficult with period loans.

The idea is that Britain will go on having it good — not least because most companies have been wise and built up substantial reserve funds for a rainy day, in addition to paying substantial dividends. A bank manager told me that traditional company overdrafts are harder to come by because they have created their own liquid reserves and no longer need bank accommodation.

The exceptions are the time-payment finance companies who use bank money to finance their customers and grow fat on the difference of interest received and interest paid. Most English banks have now a major interest in finance houses—something which only a few years ago was definitely not quite nice for a bank.

★ ★ ★

So times change. I know a dustman—pardon; refusae disposal officer in these enlightened days—who talks about his shareholdings as well as football pools; and he is buying his house on mortgage. There may be nothing remarkable about that in Canada but in England it is a social revolution. No longer is he one of the workers of the world wishing to unite; he is a little capitalist creating a little world of unit shares and mortar which is revolutionizing the social fabric of Britain. He is also putting a few shillings in the bank. In another generation when his children inherit what he has built up the children will be real capitalists because they are doing the same.

It is probably the most unexpected development of the welfare state, which provides an assurance that if things do go wrong that there will be at least some pay to keep things going.

Accidents, illnesses, unemployment —the stark haunting fears of a generation ago—if not completely dissipated have at least been lessened. The major operation, the prolonged stay in hospital—they can still be difficult, but at least they do not mean a load of debt. The welfare state will give you enough to keep the mortgage going, a minimum of food for the family. It has created a new world.

And for every one who loafs on the welfare state—and they exist—there are a dozen who use it for the great adventure of being a little capitalist without a fraction of the risk our forefathers needed to see them launched.

★ ★ ★

And is it really true that the CCF is considering changing its name to "Labor"? In Britain "Labor" has a considerable body of opinion who think that the name is outmoded. They are looking for a word which will distinguish the little capitalist from the tycoon.

Who is Labor when dustmen are refuse disposal officers, postmen are letter delivery officers, sanitary inspectors are health inspectors and Mrs. Mopps is a cleansing officer, first, second or third class, and most of them have their little portfolios, their big mortgages, their time-payment contracts, their baking account and tax accountant?

CBC and Sponsor

One-Sided Propaganda

(From The Calgary Albertan)

WE feel a little better about the Canadian Broadcasting Corporation and its relation to sponsors after the episode where the CBC, rather than alter what it considered a good TV drama to suit the tastes of a sponsor, presented the drama unsponsored.

Rumor has had it that the sponsors and the advertising agencies representing the sponsors were rapidly assuming more control of the content of Canadian broadcasting, particularly in the TV field. The showing of the play, Shadow of a Pale Horse, refutes the rumor to a large extent.

There is still, of course, a problem. The drama itself was an unabashed piece of propaganda against capital punishment and people are entitled to ask whether a government-owned corporation should be presenting one-sided propaganda on a subject that is almost certainly going to be a hot political issue in the near future..

The question of capital punishment is not one that should be settled in Canada by lurid drama, but rather by as factual an enquiry as it is possible to obtain. There is, after all, a case to be made for retaining capital punishment and, while we have not agreed with that case, we are not in favor of attempts to demolish it by emotional appeals either.

Also, it should be stated, there can be no stigma attached to General Motors, which ordinarily sponsors the show, for dissassociating itself from this drama. General Motors is not in the business of attempting to stir up public opinion on questions which are or shortly will be politically controversial. Shareholders in General Motors would have every right to complain bitterly if the company ever put itself in that position.

We'll credit the CBC with the courage to go ahead against a sponsor's wishes in presenting what it considers good drama; but we also will strongly question the right of the CBC to present one-sided and strongly emotional propaganda about political questions.

The Packsack

Of GREGORY CLARK

THE bus I was on was to make a connection with another suburban bus. As we neared the rendezvous, we could see the other bus waiting, and observed that it was comfortably only half full. Rounding the turn, we could see the other bus driver, an elderly man, bent over his controls.

And to our astonishment and chagrin, as we came up in the rear of the connection, the other bus calmly took off.

Now, I admit that we had only a six-minute wait for the next connection. But we were all outraged. I said to the young bus driver of our vehicle:

"What's the matter with that old stinker? Couldn't he see us arriving? Would one minute, or 40 seconds have upset his schedule . . . ?"

"Weh-hell," said the young bus driver, "he's kinda old. And when you get old, you get sort of crabby, I suppose. You know how it is. Each year, as you live, you have so many dirty tricks played on you. When you are young, they don't add up to too much. But as you grow older the total of dirty tricks begins to pile up. You get to notice them I guess. So you figure it is a kind of justice to start passing out a few dirty tricks in return. He justifies himself by his watch. He has to leave on schedule. Sure, he saw us. But he just gave back some of what he thinks he has been getting . . ."

"Young man," I said, "don't ever get old."

From the Scriptures

As long as I am in the world I am the light of the world.—St. John, 9:5.

War Criminals, Nazis Back in the Saddle

★ ★ ★

'Bolshevism, Jewdom' Targets Once Again

By PETER WHITEHOUSE

ADOLF HEUSINGER
. . . ready

War criminals and their monopolies are back in the saddle in West Germany. Add to this the tainted presence of unrepentant Nazis whose aim, when the time is ripe, is to wage aggressive war against the East and you have a situation which is one of the most alarming on the international scene.

Meanwhile steps are being taken to make Germany a major producer of arms, second only to the United States.

Heinkel, Messerschmidt, Bayrische Motorenwerke and Dornier (which is colsely tied to U.S. Vertol Aircraft Corporation) are all back in business and will receive more than $1,000,000,000 in the next six years to construct aircraft under a U.S. licence.

Alfried Krupp has not only dodged post-war restrictions but is busy as one of the world's leading arms makers.

He also dominates Germany's nuclear industry and has circumvented an allied prohibition by manufacturing nuclear weapons, not on German soil but in Spain.

Atomic Arms Industry

"Next stop after a nuclear-armed Germany," said one worried British observer, "will be a private German atomic arms industry—the industrial geniuses to whom we owe the crematorium, will be able to apply their talents more widely."

National administration, provincial governments and parliaments, armed forces, police forces, law courts and educational and academic institutions have been infiltrated by Nazis and their sympathizers.

Several members of the Bonn government have records of some kind of Nazi activity.

Perhaps the best-known is Refugee Minister Theordore Oberlaender, who has been exposed as a leading Nazi. He administered areas of East Europe, and the Ukraine, in which hundreds of thousands of Jews and anti-fascists were liquidated.

Of Oberlaender, Professor Philip Friedmann of Columbia University said recently: "His record beats all previous records for bestiality and murder."

In its March, 1953, issue the important magazine Geopolitik, which represents influential opinion in Bonn circles, claimed: "All that the Soviet Union can offer West Germany is living space" (the old Hitler lebensraum lie.)

Space by Force

Europe must achieve living space by force."

What Bonn extremists mean when they talk of a future move into Eastern Europe was made clear by Walter Hallstein, a state secretary, who in reply to a question asking him his definition of Eastern Europe on the Voice of America radio replied:

"When I went to school I learned that Europe stretched in the East up the Urals mountains. (Russia)."

Chairman of the Refugee Party Von Kessel made the aggressive intentions of German rightists even clearer when he said: "For us reunification does not end on the Oder-Neisse (i.e. Poland)."

"The liberation of this Middle Zone merely represents the first stage."

Speaking to a rally of the fascists Ludendorff Movement, Colonel Von Zydowitz, an associate of some of the top members of the Bonn government said:

"It is the task of all free-thinking people to eradicate Bolshevism and Jewdom . . . the use of force to achieve this freedom is justified . . . the fight must continue until Jewdom is removed in the West."

That the German rightists are cynically planning for a new war to the East was implicitly admitted by General Adolf Heusinger, inspector-general of the Wehrmacht and a former Hitler general, in an address to the Hansa Club in Hamburg on Nov. 25, 1957.

After telling his businessman audience that rearmament would call for "great financial sacrifices," Heusinger went on to say that it was a good thing that it had taken so long for the new German army to be rebuilt, as the Second World War was well in the background and this meant that the German people had had time to become "psychologically ready" for conflict.

About a year before this Defence Minister Theodore Blank had callously declared: "It can still be an honor for German youth to die young."

(Telegram News Service)

TV Time Cut For Priests?

VATICAN CITY (AP)—Roman Catholic priests here are expected to be ordered to cut down on their television-watching and radio-listening to combat "strong temptations of modern life which distract the priest from his duties."

Woods Toll Fault of All, Says Wicks

VANCOUVER (CP)—Labor Minister Wicks said Monday he blamed an increase of fatal logging accidents last year on management, labor and industry—not just the IWA "although possibly I was not quoted."

He said the IWA has a good safety program.

Mr. Wicks said last week 1959 fatalities were 76 compared with 45 in 1958. He was reported as blaming this on "increased carelessness and a breakdown in the safety program of the IWA."

He also said "political manoeuverings" could have caused the alleged breakdown, a charge the IWA denied.

"There is very little purpose in firing charges at who is responsible. Really it is what is responsible," he said yesterday. "If some benefit has been achieved by stirring up public opinion I am well content that a good deal of good has been done."

WILLY MESSERSCHMIDT
. . . in business

Long Service Rewarded

A woman who has worked for half a dozen B.C. attorneys-general was granted a year's leave of absence with full pay yesterday by a special cabinet order-in-council.

She is Mrs. Catherine F. Farquharson, secretary to attorneys-general since before 1930. She fractured a hip July 6, 1959, when she tripped over a telephone cord in her office.

Jailed for Dancing

Shuffling Sam Goes To Supreme Court

WASHINGTON (UPI)—On a cold night a year ago, an old Negro named Sam Thompson entered a Louisville, Ky., tavern to wait for his bus. He ate a dish of macaroni and drank a beer. A juke box was playing. He shuffled to the music.

A policeman entered the tavern, asked a few questions and arrested Thompson for loitering. Thompson argued and the policeman added a disorderly conduct charge. He was fined $10 on each count in police court.

ONLY RECOURSE

Under Kentucky law, there is no way to appeal such small fines to higher state courts. Thompson's only recourse was the Supreme Court of the United States.

Yesterday, the nine justices, who Monday refused to hear pleas from such well-known figures as author-convict Caryl Chessman, former federal communications commissioner Richard Mack and segregationist John Kasper, showed a lively interest in Thompson's predicament. It will hand down a ruling later.

UNCONSTITUTIONAL

Thompson's lawyer, Louis Lusky of Louisville, said it is unconstitutional for Kentucky not to provide an appeal from "arbitrary arrest."

"Is it a violation of a Louisville ordinance for an old colored man to go into a beer hall and be guilty of loitering and disorderly conduct simply because he taps his foot to music as he waits for a bus on a cold winter night?" inquired Justice Charles Whittaker.

IT'S A LAW

Herman Frick, assistant director of law for Louisville, explained that a city ordinance forbids tavern keepers to allow dancing.

Lusky said his client has been arrested 12 times since last Jan. 24 in reprisal for his fight against the tavern arrest.

"He is in jail now," the lawyer said.

The name of the tavern was Liberty End Cafe.

Martin Loses Out

Victoria bass-baritone Stanley Martin lost out Sunday in his effort to win a position with the Metropolitan Opera Company by failing to place in regional auditions in Seattle.

EASE YOUR COUGH...

GARGLE with PINEX
NEW IDEA IN COUGH RELIEF
GARGLE THEN SWALLOW
The longer you hold Pinex in your throat, the greater the relief. So here's a new idea. At the first sign of a cold, gently gargle with Pinex then swallow. This way you soothe your throat and ease your cough. Ask your druggist for
PINEX
CONCENTRATED or READY-MIX

The Annual Meeting of
The Women's Auxiliary to the Royal Jubilee Hospital
To Be Held in the
Nurses' Residence
Wednesday, Jan. 27, 1960, at 3.15 p.m.

DOES BREWER PLAY TOO ROUGH?
He's tough, plucky and completely dedicated to hockey. Read what an expert thinks of his tactics in this week's Star Weekly.

How Prayer Can Help You
ATTEND A FREE LECTURE ENTITLED
"Christian Science Reveals the Door to Life More Abundant"
By SYLVIA N. POLING, C.S.B., of Phoenix, Arizona
Member of the Board of Lectureship of The Mother Church, The First Church of Christ, Scientist, in Boston, Massachusetts.
SUNDAY, JANUARY 17, at 3 p.m., in the ODEON THEATRE, 756 Yates Street
Under the Auspices of First Church of Christ, Scientist, Victoria, B.C.
ALL ARE WELCOME

Ottawa Ready to Debate Big Deficit, Trade Blocs

OTTAWA (CP — Heavy trade deficit built up by Canada last year likely will be a major topic of trade debates after Parliament opens Thursday.

But there will be some serious thoughts, too, about what's in store for Canada in the future from the revolutionary new trade blocs being formed in Europe.

There are indications that the heavy deficits may not be a lasting problem. A longer-term worry is whether the powerful new European trade groupings can be influenced by Canada and the United States to take a liberal approach to world trade.

There has been no indication of any major new legislation on trade and commerce matters. However, there a good possibility of government legislation to permit incorporation of co-operatives on a national basis, recommended by the Stewart royal commission on price spreads of food products.

Talk Cancelled

Highways Minister P. A. Gaglardi will not be able to address a meeting in the Knights of Pythias Hall at Sidney on Tuesday as announced earlier. Previously-arranged engagements have forced cancellation of his appearance.

Prisons Want to Help

Every Chance Given Canadian Criminal

VANCOUVER (CP) — A member of the Ontario Parole Board says Canadian prisons give every criminal a chance to come out a better man.

Lt.-Col. Wallace Bunton, of Toronto, a member of the Salvation Army for 53 years, said in a speech to a service club:

"The only man who doesn't get a chance to go out of prison a better man is the one who doesn't want the chance. There is every facility under the sun in our prisons today to help the individual."

This climate carried into community life.

"I've been dealing with criminals, prisoners and police for 53 years. I've never met an employer or businessman who turned me down when I fully explained about the man we wanted to help rehabilitate. Magistrates and police will always help those who run foul of the law.

"If the fellow is willing, the agencies are there to help him."

The criminal is worth saving providing "regeneration as well as rehabilitation" is taken into consideration," Col. Bunton said.

"He must be given close attention when released. He must be helped to feel we are his friends. His heart must be touched to help him feel there is a brighter day tomorrow. His home and his parents or wife and family must be visited."

NO MONEY DOWN
PAYMENTS TO 36 MONTHS
1st PAYMENT IN MARCH
TELMAC
SMALL CARS

Seagram's V.O. ★ Seagram's Golden Gin ★ Seagram's "83" ★ Seagram's King's Plate
Say Seagram's and be Sure
This advertisement is not published or displayed by the Liquor Control Board or by the Government of British Columbia

A PRODUCT OF BAYER
ASPIRIN
T. M. REG.
IS ALL PAIN RELIEVER!
FAST RELIEF
FROM PAINS OF ARTHRITIS • RHEUMATISM
HEADACHE • ACHING MUSCLES
12 TABLETS 20¢ • 24 TABLETS 32¢
48 TABLETS 53¢ • 100 TABLETS 87¢

HEADLINE MAKING...
FOOD VALUES
ADVERTISED REGULARLY in the COLONIST

You Can PLAN Your Food Budget to SAVE MONEY . . . SAVE TIME AND EFFORT

Make your marketing easier by preparing your shopping list from the regular food ads that come to you in your daily paper. You see where you can save and you can trim your budget accordingly.

The food stores that advertise in the paper regularly enjoy a continued volume of business. Their merchandise is always moving out and fresh foods are coming in. You never risk getting stale or old food products in the store where business is brisk! And, the cash register is always ringing in the store that's always advertising in the paper.

SHOP THE FOOD ADS AND SAVE MORE!

THE DAILY COLONIST

Stock Quotations - Market Reports

Complete Vancouver Trading

Sales	Stock	High	Low	Close
	OILS			
7500	Bata Pete			6
1500	Charter Oil	129	125	129
200	Fort St John	175	170	175
1000	Futurity	--	--	39
1800	Peace Riv Pete	--	--	33
500	Royal Cdn Ven	--	--	15
500	United			175
11700	Vantor Exp	60	57	58
	MINES			
500	Bethlehem Cop	--	--	79
350	Bralorne	--	--	545
1500	Canam Cop			12
200	Caribou Gold	112	111	111
8000	Cowich Cop			67
850	Craigmont	390	385	390
500	Friday Nickel	--	--	6
500	Giant Mascot	--	--	18½
600	Granduc	--	--	135
1000	Mid West Cop	--	--	17
2500	Nat Exp	--	--	9
1000	Pacific Nickel	--	--	53
18500	Silbak Premier	20	18	20
2000	Silver Ridge	4	3½	3½
17500	Skeena	6	4¾	6
1000	Taylor Bridge			19
13500	Torwest	17	16½	17
12790	Trojan Cons	--	--	9
10000	Utica		--	1
	INDUSTRIALS			
100	Alta Distil VT		--	210
125	Boyle A			6¾
325	BC Power	37	36½	37
400	BC Telephone	42¾	42½	42¾
325	Cdn Collieries	--	--	7¾
1250	Do pfd	--	--	78
225	Growers Wine A	--	--	8
200	Imp Invest A	--	--	8⅝
150	Inland Nat Gas	--	--	5⅝
150	Do pfd	--	--	4¼
100	Midwest Gas	--	--	190
100	North Ont NG	--	--	15¼
300	Northland Util	--	--	15½
550	MacMillan & PR	18	17¾	17⅞
200	Sun Publish B			11¾
210	Trans Cda Pipe	24½	24⅜	24½
211	Trans Mtn Pipe	11¼	11⅛	11⅛
440	Westminster			38
200	Woodward's wts	8	7¾	8
200	W Plywood B	--	--	14½

Canadian Industrials

	Bid	Asked
Abitibi com	39⅜	39½
Do pfd	22	23
Acadia Atlc	11	
Acadia Atlc A	18½	19
Algoma Steel	38¼	38½
Aluminum	32½	32⅝
Do 4½% pfd	42¾	43
Anglo-Can Pip	37	40¾
Do pfd	49	51
Do pfd	7	7⅝
Cdn Loco		8
Cdn Marconi	5¼	5½
Cdn Oil	24¼	24⅝
Cdn Pacific	24½	24⅝
Cdn Vickers	15¾	
Cockshut Frm	21	21⅝
Cons M & S	19⅜	19½
Con Paper	40⅞	41
Consumrs Gas	36½	37
Corby's A	18¼	18⅜
Do B		18
Laura Secord	24⅛	24½
London Hs A	300	390
Mc & Bl B	41⅝	41½
MacMlln-PR	17⅞	18
Massey-Ferg	11⅛	11⅜
Do pfd	100¼	100⅝
Maxwell	475	475
Molson's A	24¾	25⅝
Do B	25½	26
Monarch Knit	8⅝	
Montreal Lcm	17¼	17⅝
Moore Corp	41⅝	42⅛
[illegible]	[illegible]	[illegible]

Toronto Mines

Sales	Stock	High	Low	Close
[illegible]	[illegible]	[illegible]	[illegible]	[illegible]

Toronto Oils

Sales	Stock	High	Low	Close
[illegible]	[illegible]	[illegible]	[illegible]	[illegible]

Leading Traders

Sales	AT TORONTO	Close	Change
124140	Can Erin	120	-4
90150	Rexspar	45	+2
89550	New Mylam	116	-6
78283	Anacon	80	+5
47000	Roche	11	-1
46100	Jack Waite	31	+2
39000	Ansil	24½	
35200	Sapphire	94	+3
32600	Realm	48	+7
30900	Lake Dufault	90	+5
	INDUSTRIALS		
32790	Unit Tele	265	+5
7290	Supertest Ord	16⅝	+ ⅛
4395	Ma-Ferg	11¼	— ¼
3710	BA Oil	34⅝	— ⅝
3663	Alum	32½	— ¼

The above stock quotations are supplied by James Richardson & Sons, Hagar Investments Ltd., Hugh Mackay & Co., Canadian Investment Dealers' Association, A. E. Ames & Co., and T. H. Burns & Co.

N.Y. Slump Hits Prices At Toronto

TORONTO (CP) — Following on the heels of a New York decline, the stock market buckled under pressure of heavy selling amid moderate trading.

Industrials led the losing parade with a dive of 5¼ points to strike its lowest point since Dec. 3. The final volume was 2,136,000 shares, lighter than the 2,370,000 shares traded Monday.

There were few gains in the industrial section as motors, banks, oil refinings, steels and utilities all sustained losses. Best win of the day was a ¾ point gain scored by Canada Malting at 56 on a small turnover.

Ford Motor of Canada incurred the biggest loss, dropping 7¼ points at 165. However, it was on turnover of only 65 shares. Algoma Steel lost 1½ at 38.

Mines also had a bad day and senior uraniums were lower. Consolidated Denison lost ⅜ at 10¾, Gunnar was down ¼ at 10½ and Algom fell ⅛ at 12⅞.

Western oils, Monday's only index winner, succumbed to Tuesday's decline. Calgary and Edmonton dropped ½ at 20, Home Oil was down ¼ at 12 and Royalite fell 25 cents at $8.05.

Utilities Lose

MONTREAL (CP) — Prices and activities maintained a downward trend.

Consolidated Paper gained ¼ at 41 and Price was up ⅛ at 43½. The rest of the papers reported losses. Powell River lost ⅜ at 17¾.

Hudson Bay rose ⅛ at 50½ in base metals while Aluminium slipped ½ to 32¼.

Utilities had losses all-round. B.C. Power was down ¼ at 36¾.

In steels, Canada Iron rose ½ at 20½ but others were down. Algoma slipped 1⅝ at 38, Atlas 1¾ at 26 and Dominion Foundries 1⅛ at 49⅞.

Refining oils saw B.A. Oil off ½ at 34¼.

Banks had losses. Montreal and Nova Scotia lost ½ each to close at 54½ and 40 respectively. Royal was off ¾ at 78½.

Pacific Pete lost ½ in western oils at 11⅞ and CPR ¼ in carriers at 24⅝.

London Stock Prices

LONDON (CP) — The London stock boom faltered, mainly because of Monday's sharp losses on Wall Street.

Industrials retreated on a broad front. Some steels recovered from their worst but were still below previous closes.

Gilt-edged securities eased again in the continuing uncertainty over interest rates.

Dollar issues were marked down. Oils declined but there were a number of bright spots in golds.

LONDON (CP) — Stock closings: Ass news 25s; Babcock & Wilcox 45s 10½d. Blyvoors 30s, Bowater Paper Corp Ltd 74s, Brit Amer Tob 67s 6d, Can Pac $47⅞, Cent Mining 94s 7½d, Courtaulds 61s 10½d, Daggafontein 25s, Daily Mirror 31s 6d.

De Beers dfd 191s 3d, De Havilland 27s 3d, Distillers 37s 4½d, Dunlop 26s, Elec & M Ind 50s, Ford 108s 3d, Gen Elec 44s 6d, Gt Univ Strs 56s 6d, Hudson's Bay 226s 3d.

Imp Chem 59s 1½d, Imp Tob 70s 6d, Metal Box 71s, Rand Mines 106s 3d, Rolls Royce 47s 1½d, Shell T & T 157s, Tanganyika Concessions Ltd 46s 9d, Unilever Ltd 132s 10½d, United Molasses 49s 3d, Vickers 38s 1½d.

Bonds: Brit 2½s Consols £48¾, Brit 3½s War Loans £64 3/16, Brit Fundings 4s 1960-90 £93.

Financial Times index 330.1, off 3.8

Today's Dollar

	Close	
MONTREAL—		
U.S. dollar	95 9/32	—1/16
Pound sterling	2.66 5/8	—1/8
NEW YORK—		
Canadian dollar	1.04 61/64	+1/16
Pound sterling	2.79 51/64	—5/64

Closing Averages

DOW JONES:
30 Industrials 660.43, off 6.73
20 Rails 156.43, off 1.08
15 Utilities 86.69, off .53
65 Stocks 215.86, off 1.89
Shares: 3,760,000.

TORONTO:
Industrials 520.46, off 5.75
Golds 88.98, off .86
Base Metals 173.81, off 1.52
Western Oils 104.34, off 1.18
Shares: 2,370,000.

MONTREAL:
Industrials 313.8, off 1.5
Golds 83.66, off 2.11
Utilities 143.7, off 1.0
Papers 451.0, off 4.1
Shares: 400,500.

VANCOUVER:
20 Industrials 117.84, off .44
20 Mines 72.38, up .57
20 Oils 74.63, off .08
Sales: 127,681.

Grain Market

WINNIPEG (CP) — Most activity was concentrated in the flax market, with evidence of buying by international interests.

Prices of flax were irregular in the early stages of the session, when some commission house selling was noted. Prices rallied in the later trade when export support was disclosed.

Trade reports indicated small export business in Canadian flax worked to both Japan and France.

	Open	High	Low	Close
Flax—				
May	335	337½	333¾	336½
July	327¼	330	326½	329½
Oct	310½	312¼	309	312¼
Rye—				
May	114⅝	114⅝	113½	114½
July	113⅛	113⅝	112⅞	113⅝
Oct	--	--	--	111
Barley—				
May	100¼	100¼	99¾	100¼
July	99⅛	--	--	99⅛
Oct	--	--	--	98⅜
Oats—				
May	80⅞	80⅞	80⅝	80⅝
July	78½	78⅝	78½	78⅝
Oct	--	--	--	77¼

CHICAGO (AP) — Grain futures trading was dull with prices little changed from their previous finishes.

Some scattered profit taking in old-crop wheat put the brake on the stronger trend there.

Pakistan and the United Republic bought a small amount of wheat.

	Open	High	Low	Close
Wheat—				
March	204⅜	204½	203¾	204¼
May	203⅛	203¼	202⅞	203¼
July	183¾	183¾	183¼	183⅝
Rye—				
March	130	130	129¼	129½
May	131	131¼	130¼	131
July	126	126¼	125⅝	126¼
Corn—				
March	114⅛	114¼	114	114¼
May	117	117⅝	117	117⅝
July	119¼	119¼	119	119¼
Oats—				
March	--	76¼	76	76¼
May	74	74½	73⅞	74½
July	--	67⅛	67	67⅛
Soybeans—				
Jan	214¼	215	214	214⅞
March	217⅞	218⅝	217½	218¼
May	220¼	220⅝	219⅝	220⅝

Egg Market

Victoria area prices:

	Producer	Wholesale
Grade A large	29	41
Grade A medium	24	36
Grade A small	20	32
Grade B	16	28

Calgary Livestock

CALGARY (CP)—Good and choice butcher steers and butcher heifers steady to strong.

Choice steers 21-22; good 20-20.75; choice heifers 18.50-19.50; good 17.50-18.25; good cows 13-13.75; medium 12.50-13; common 11.50-12.25; canners and cutters 7-11.25; good bulls 14-16; good feeder steers 18-19.25; good stock steers 19-20.50; good stock heifer calves 18.75-19.25; good butcher-weight heifer calves 350-500 lbs. 18.50-19.50; good to choice veal 19-23.25.

No bidding on hogs; light sows 9.10 heavy sows 8.60. Good lambs 16-16.70.

Unlisted Stocks

	Bid	Asked
Pitchvein	5	10
Raglan	9	15
Robin RL	15	20
Redcon	4	6
Surpass	120	130
Savannah	50	65
Uran Ridge	4	6
Wesley	4	7
Mattagami	3½	4½
Hudson's Bay	29½	34¼
Std Fuel pfd	34½	37
Howard Smith	37	39½
Safeway (C)	82	84
BONDS		
Dom. of Can.		
3, May 61	97.05	97.40
Do 3, Dec. 61	95.50	95.85
Do 3¾, 65	89¼	90¼
Do 4½, 83	83	84
[illegible]	[illegible]	[illegible]

New York Markets

Stock	Close
[illegible]	[illegible]

Sales, 3 p.m.—3,040,000.

Centennial Year Brightest

Gas Firm Looks Ahead

Will Get Shot-in-Arm From New BCE Plans

By HARRY YOUNG
Colonist Business Editor

The hundredth birthday next year looks like being the busiest and sprightliest yet for the old Victoria Gas Company.

Founded in 1861, and now incorporated among the many ramifications of B.C. Electric, it is getting a shot-in-the-arm from the promise of handling natural gas during its centennial year.

The Victoria system at present has just short of 9,000 customers. Most of them are domestic users, who have one or two major appliances at most. These chiefly take the form of water heaters or cooking ranges, and the volume of use is generally fairly small.

PROPANE GAS

For the past five years the gas customers of Victoria have been using propane gas. Prior to that they used manufactured coal gas, and all the appliances locally have been converted so that they are ready to use the new natural gas when it arrives.

If the example of Vancouver is followed, BCE expects that the use of gas in Victoria will grow rapidly as soon as the cheaper natural gas is available.

EMPHASIS ON SPACE

The big selling point will be space heating, one of the uses in which natural gas is highly competitive. Experience shows that where natural gas is available over 80 per cent of new homes are fitting with natural gas furnaces.

This is understandable for the initial capital cost of a natural gas furnace is usually lower than for an automatic oil furnace. In addition no storage plant is required and gas does not have to be paid for until it is actually used.

OLDER HOMES

B.C. Electric officials in addition to expecting to get into most of the new homes and apartments are also expecting many older homes which at present are not on automatic heat, or have old wood and coal furnaces, will find this the economic time to swing to the new heating medium.

At the moment most of the city gas customers are in the older parts of the area—the city itself, Oak Bay, Esquimalt and Victoria West.

The piping system has not as yet got properly into the big sprawling Saanich municipality.

$11,000,000

So BCE is faced with another big capital project to put in a distributing system that will justify the introduction of natural gas into the area. The estimates are that it will spend $7,000,000 within the next two years and a further $4,000,000 by 1965. These figures are in addition to the $5,000,000 which BCE has already scheduled to spend on electricity projects in Victoria in 1960.

It was a subsidiary of BCE (the B.C. Engineering Company Limited) which prepared the engineering investigation into the technical and economic feasibility of the Magna Pipeline Company plan to pipe gas to the Island.

NOT GOING AHEAD

But even so, and despite the fact that Magna has been awarded the PUC certificate, BCE is not going ahead with its gas system expansion until it is sure that Magna is definitely going to implement its undertaking.

Magna has until May 1 to complete its contract with British Insulated Callender's Cables Co. Ltd. of England for the manufacture of the plastic flexible type of pipe it proposes to use for the submarine crossing.

Prior to that Magna will have to complete its financing for the job—over $12,000,000 will be required—and president Ralph K. Farris is already in Toronto with a view to making underwriting arrangements.

GREEN LIGHT AWAITED

Once BCE gets assurance that all is in order, it will waste little time in getting on with its distribution system, and the actual work of laying pipes might start later this year.

The next physical step to be taken by BCE is to apply to the PUC for a certificate of public necessity and convenience to construct a city gate facilities and also a permit to link the natural gas line with its existing facilities.

HIGHER THAN VANCOUVER

The PUC will also have to approve the rates at which BCE will charge its customers, but meantime nobody knows what this will be.

A BCE official said he could go no further than that it would be competitive with other fuels.

He added that the maximum cost of natural gas to BCE at the city gate was 60 cents. It could be less than that. On an average BCE is buying gas at the Vancouver gates at about 39-40 cents a thousand, so that indications are that the BCE price here could be 20 to 30 cents a thousand more than to the Vancouver user.

Even so, the gas is likely to be popular, as we said at the outset, the old Victoria Gas Company is likely to celebrate with its centenary, its busiest ever birthday.

* * *

ZINC PRICE RAISED

Consolidated Mining and Smelting has increased its price of prime western zinc by ¼ cents to 13 cents a pound.

Rio Tinto Delays Uranium Plans

TORONTO (CP)—The four major uranium-producing companies of the Rio Tinto group will continue operations at present levels up to March 31, it was announced by Rio Tinto Mining Company of Canada Ltd.

The four properties—all in northern Ontario—are Algom, Milliken Lake, Northspan and Pronto.

Robert Winters, president, said Rio Tinto and companies under its management have not made final plans for implementing the "stretch-out" of production envisaged in the government announcement of Nov. 6.

Rio Tinto, he said has bid for contracts held by other companies, but has not added to its present contracts. This limited the prospects of stretch-outs.

Under the government's announcement of Nov. 6, shipments of uranium under contracts expiring in 1962 and 1963, may be stretched out in delivery to the end of 1966.

Trans-Canada Loaded

New Contracts Depend On Gas Export Permit

OTTAWA (CP) — Natural gas transmission companies face limitations on how much gas they can tie down under contract to feed future markets, the National Energy Board was told Tuesday.

"You can't purchase gas today for requirements away down the road," testified Vern Horte, gas supply manager of Trans-Mountain Pipe Lines Limited, one of five companies applying to export to the United States.

"You couldn't live with the take-or-pay commitment," he said, referring to the provision whereby pipeline companies are expected to absorb purchased gas within a reasonable period from the fields of producing companies.

NEEDED FOR EXPANSION

Trans-Canada would need export markets to expand contracted holdings—now 7,692,900,000,000 cubic feet—beyond the next few years, he said. Anticipated Canadian market expansion wouldn't permit any additions now.

His statement was made as the five-man board finished the sixth day of inaugural hearings. It was aimed at some opposition to allowing exports.

Interests including the Northern Ontario Natural Gas Company, a Trans-Canada customer, want Trans-Canada to nail down future Canadian market supplies at today's prices.

They say exports will boost Canadian prices through the influence of American demand.

Atomic Plant Advocated For 'Peace'

TORONTO (CP) — Canada should produce enriched uranium, Dr. John Davis of Vancouver urged today at the conference on uranium and atomic energy, now being held under the auspices of the Ontario government.

Dr. Davis, director of research and planning for British Columbia Electric Company, said an enriched uranium project would help develop the North and would find an export market overseas.

The enriching process would use one of the North's large hydro power resources, and he envisaged "another Kitimat."

Enriched uranium now is principally a product of the United States, while Canada used natural uranium with heavy-water reactors.

Dr. Davis said few overseas countries wish to buy all their enriched uranium from the U.S. Atomic Energy Commission and an alternative source would have a major appeal.

"I can suggest several sites in northern and central British Columbia for an enriching project. The Peace River is an obvious candidate. So is Grand Falls on the Hamilton River in Labrador," he said.

Rally Near Close

NEW YORK (CP) — The stock market took its fifth straight tumble but a vigorous rally near the close put prices well above their worst of the session.

Losses were heaviest among some high-priced issues such as Du Pont, off 5¼, and International Paper, off 4½. The Dow Jones industrial average dropped 6.73 to 660.43 and The Associated Press 60-stock index was $1.50 lower at $226.70.

Fairbanks Whitney was the most active stock among the 3,760,000 shares traded. It rose 1⅛ to 11 on 266,300 shares.

Vantor Weakens

VANCOUVER — Prices held fairly firm with strong and weak features developing individually.

Mac-Powell eased to a new low of $17⅞ in line with general weakness in the pulp and paper stocks. Westminster Paper, however, was an exception, closing firm at $38.

B.C. Power held at $37, but Trans Mountain was off ⅜ at $11⅛. Trans Canada repeated $24½.

Silbak rose to 20 cents, and Trojan to 9 cents among mines while Bralorne at 5.45 and Craigmont at 3.90 were firm.

Half-Billion Mark Passed

Victoria bank clearings for 1959 topped the half billion mark. The Victoria Clearing House reported yesterday that the year's total was $515,762,215. This was a two per cent increase over the 1958 total of $491,258,909.

A. E. Ames & Co.
Business Established 1889
Members
Toronto Stock Exchange
Montreal Stock Exchange
Canadian Stock Exchange
Royal Trust Building • 612 View Street, Victoria
Evergreen 3-4171

HOW YOUR LIVER BILE HELPS BREAK DOWN FATS
IN THE DIGESTIVE TRACT

Laboratory tests have now proved that liver bile emulsifies fats . . . actually breaks them down. It is an established fact that when liver bile is added to fatty solids, the fats are broken down and form a smooth, easy-flowing mix.

In your digestive tract, liver bile helps break down fats the same way. Many of the foods you eat reach the digestive tract as undigested fatty solids. Your golden liver bile helps break down these fats . . . for easier and more complete digestion.

Carter's Little Liver Pills' exclusive formula of vegetable ingredients relieves irregularity gently and effectively. At the same time, it actually improves the flow of liver bile needed to break down fats in your digestive tract.

So when you feel sluggish, headachy, nervous and need a laxative, take Carter's Little Liver Pills.

Remember, Carter's not only relieve irregularity, but actually improve the flow of liver bile. Get Carter's Little Liver Pills today!

Aluminum Company of Canada, Limited
INDUSTRIAL ENGINEER
Applications are invited for position of Industrial Engineer at Kitimat, B.C. Engineering degree required. Some experience or training in time and method study desirable but not essential. Opening particularly interesting for recent university graduate. Career possibilities not restricted to Kitimat.
Please apply in writing to:
Aluminum Company of Canada, Limited
c/o Employment Supervisor
Box 1800, Kitimat, B.C.

G. H. WHEATON LTD.
General Contractors
Ev 2-2159
Call Our Repair Dept. for Your Construction Alterations and Repairs

OPENING SOON
SHELBOURNE PLAZA
SHOPPING CENTRE
TENANTS TO DATE:
Shop-Easy, Marshall-Wells (Slegg Bros.), Plaza Drugs, New Method Laundries & Cleaners Ltd., Plaza Beauty Salon, Hobbies & Crafts, Morey & Johnstone Real Estate, MacKenzie TV Service, Plaza Barber Shop, Texaco, Tastee-Freez.
OPPORTUNITY REMAINS FOR:
★ Ladies' Wear ★ Children's Wear
★ Variety Store ★ Shoe Store ★ Shoe Repair
★ Men's Wear ★ Bakery
For full details contact
Mr. Marquis at Redwood Park Motel Ltd.
EV 2-9171 — Today, Thursday, Friday
or write
Capital Holdings Limited
700 Hall Building Vancouver 1, B.C.

Everyday's a fun-loving flag day when you drive the new Strato-Chief. And only the price tag tells you they're designed for the economy-minded because Strato-Chief's four elegant models have all the value, smartness and styling you find in *every* Pontiac for 1960.

STRATO-CHIEF *2-Door Sedan*

LAURENTIAN *2-Door Sedan*

Hail the popular new Laurentians—where glamour and luxury go hand in hand. Here, in keeping with its proud tradition of combining luxury with low cost, this outstanding series offers you the choice of six magnificent models each with its own particular brand of fresh Pontiac styling—each with an impressive line-up of standard features.

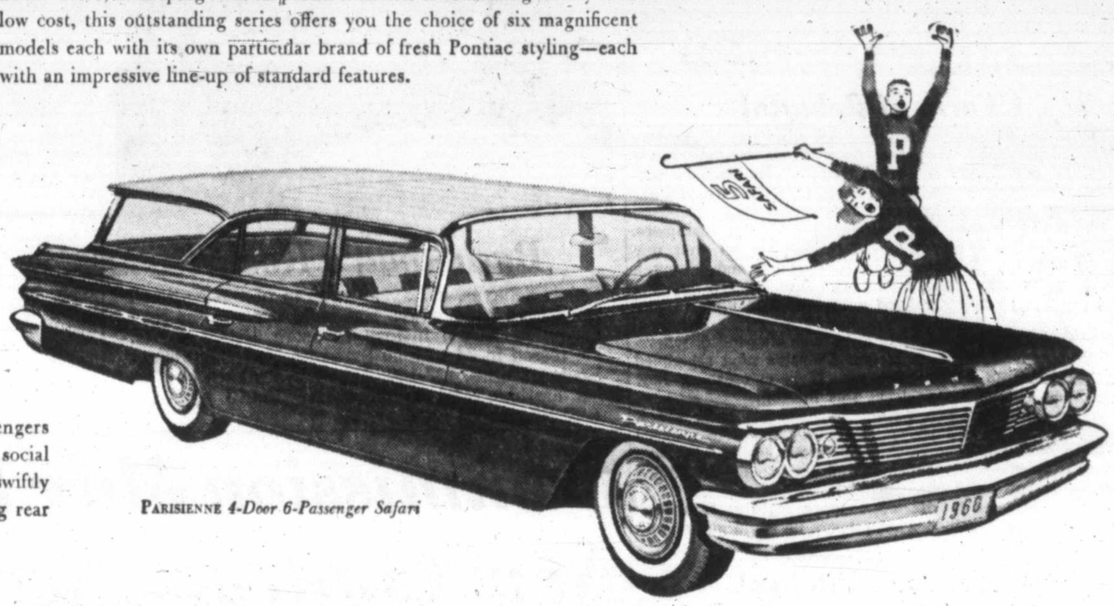

PARISIENNE *4-Door 6-Passenger Safari*

Pontiac's new, eye-appealing Safari station wagons for six or nine passengers combine all the glamour and dignity you need for business and social occasions in town, together with rugged performance to take you swiftly and smoothly over the roughest country roads. Quick, flip-folding rear seats are a standard feature on all models.

PICK YOUR PONTIAC TODAY!

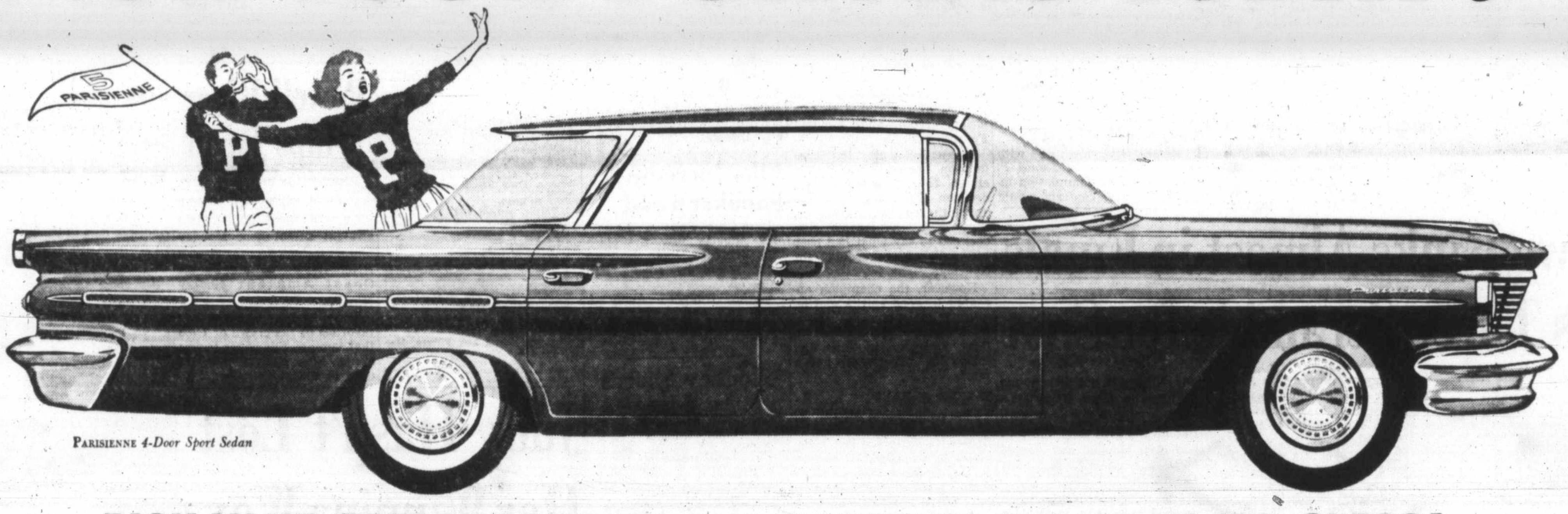

PARISIENNE *4-Door Sport Sedan*

PICK YOUR PLEASURE FROM THE GREATEST CHOICE IN ITS CLASS!

Its pleasure is immeasurable—its beauty boundless—it's Pontiac for 1960. From the low priced Strato-Chief to the beautifully proportioned Parisienne, Pontiac gives you a choice without equal in its class. Standard features on *all* new Pontiacs include smooth-acting Air-Cooled Tru-Contour Brakes, whisper-quiet Body by Fisher, carefree Magic-Mirror finish and additional touches of luxury such as a cigarette lighter and dual sun visors. Thirty-one dazzling models in seven great series make the choice beyond question, the greatest you've seen. Pick *your* Pontiac today!

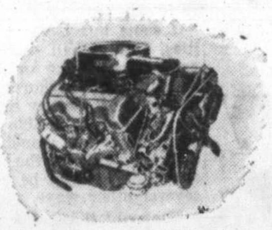

Pick a vibration-free V8. Pontiac's new gas-conscious V8's are the industry's most advanced, most efficient power plants—offering Canada's widest choice of power. Major improvements in the standard Strato-Flash V8 have resulted in 10% more miles out of every gallon of regular gas while delivering more power at normal speeds.

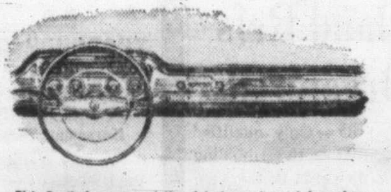

Pick Pontiac's new, uncluttered instrument panel for safer driving. All controls have been regrouped for easier reading, and recessed into a smartly styled hooded peak. Large, lockable glove compartment, two ash trays and cigarette lighter are standard equipment on all Pontiacs for 1960.

Pick Pontiac's glamorous new interiors for more sweep, more splendor. Seats are more deeply padded and firmer, providing greater comfort on long trips. A wide selection of new color keyed interiors in handsome hard-wearing materials sets a new high fashion note in the 1960 Pontiacs.

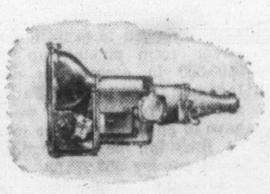

Pick Pontiac's superb Turboglide transmission for incomparable automatic driving—optional with any V8, one of three dependable Pontiac transmissions available.

Pick Pontiac's efficient Strato-Six for top performance with greater economy. The industry's most powerful six now boasts of even greater efficiency with improved carburetion to give more miles to the gallon than ever before. And the Strato-Six's generous engine cooling means longer life, too.

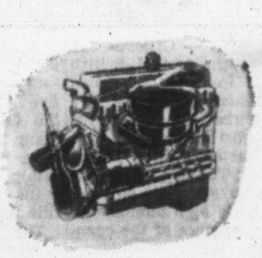

A GENERAL MOTORS VALUE

FOR EARLY DELIVERY

Pick today to see your PONTIAC *dealer*

For the best in drama, see "General Motors Presents" weekly—check local TV listing for time and channel

P-860A

EMPRESS MOTORS LTD.

900 FORT STREET **EV 2-7121**

VIEWS of SPORT

By Red Smith

When somebody asked Yogi Berra how he thought Ty Cobb would do against today's pitchers in the American League, Yogi said Cobb would be lucky if he hit .250. It seemed impossible that he could be serious; after all, Cobb's lifetime average for 24 major league seasons was .367.

"Yeah," Mr. Berra said, "but he must be 70 years old."

As a matter of fact, he was. He is now 73, and for the first time in his life he is going to receive a chunk of hardware from the New York Chapter of the Baseball Writers' Association. A trifle tardily, the authors are saluting Cobb as Player-of-the-year for 1911, the season he batted .420, drove in 144 runs and stole 83 bases.

Quick, who's been the most exciting base runner since Second World War, the one guy in recent times who could bring the game to a halt just by getting on first base? It was Jackie Robinson, of course. Once in his life, Jackie stole as many as 37 bases in a single season. Cobb averaged 37 steals for 24 years. In his best seasons he stole 96.

That gives you an idea.

A Form of Rebuttal

There was a piece in the paper the other day by Tommy Holmes explaining why the New York writers never squandered their money on trophies for Cobb when he was playing. Fact is, they didn't care deeply for the guy. Neither did the fans, outside of Detroit.

Nor did Ty harbor any holy passion for the customers. May 15, 1912, is a memorable date bceause on that day Cobb vaulted into the stands in New York and threw a handful of knuckles at a client who had been airing his opinion of the Detroit demi-god with loud and unappetizing candor.

For this breach of manners Cobb was suspended, whereupon his playmates called a strike. Detroit's next scheduled game was May 18 in Philadelphia. It is astonishing how casually baseball historians treat this incident.

"Hugh Jennings," one writes, "advised his boss, Frank Navin, that the players weren't fooling and Navin ordered Hughie to recruit a team of strike-breakers. With less than 24 hours to do their job, Jennings and his coaches assembled a team of cast-offs and semi-pros."

Another brushes it off even more lightly: "Manager Jennings frantically rallied what players he could gather and put a team on the field."

A. Travers, Pitcher

Fact is, it wasn't Jennings who recruited the team. A Philadelphia sports editor named John Nolan got hold of a kid named Aloysius Joseph Travers who lived near the ball park and told him to bring his gang around to the grounds. The kids didn't believe anybody was going to let them into a ball game free, but they had no place else to go. To their amazement, they were admitted and hustled into Tigers' uniforms.

They waited while the Detroit regulars took batting practice. When Cobb showed up, the umpires ordered him off the field. All the other players walked off with him. On came the kids. (This was important to the Detroit club, which would have been liable to a $5,000 fine for failure to show up for a scheduled game.)

Aloysius Joseph Travers pitched—against Home Run Baker, Eddie Collins, Stuffy McInnes, Amos Strunk, defending champions of baseball's wide world. Joe Sugden, an antique catcher then working as coach for Detroit, was at first base. Jim McGuire, the other coach who was even more ancient, was the catcher. All the others were kids in Al Travers' mob.

In all his short life, Travers had never pitched any kind of ball game. Just once he tried his fast ball against Home Run Baker, who hit a screeching foul over the rightfield wall. "If you value your life," McGuire told the pitcher, "don't try that again." The boy went back to his soft stuff and lost a squeaker, 24 to 2. He then joined the Jesuits and took up card tricks, at which he became very good.

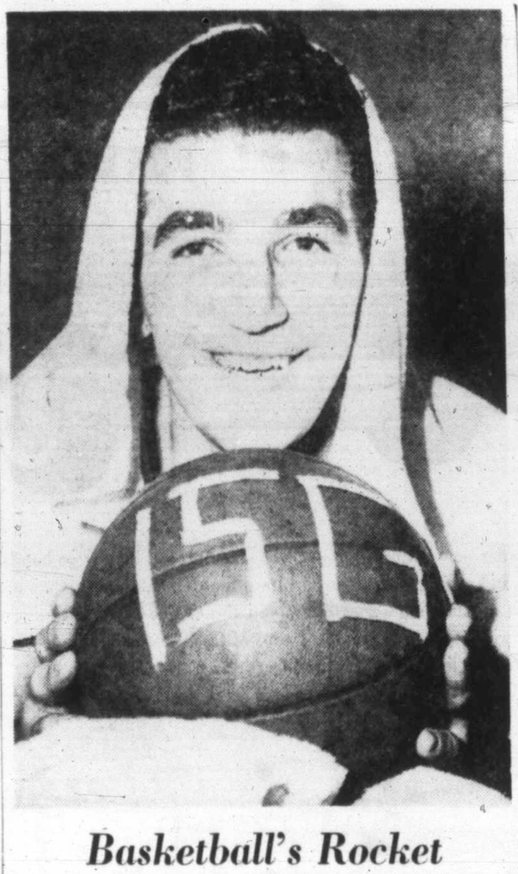

Basketball's Rocket

Dolph Schayes, a 12-year veteran of the National Basketball Association, last night became the first player in league history to score 15,000 points. He tossed in 34 to help Syracuse Nationals defeat Boston Celtics, 127-120. The performance boosted his lifetime total to impressive 15,013 points.—(AP Photofax.)

Coast Remains Unbeaten In WHL All-Star Action

EDMONTON—Seattle Totems' high-scoring forward line of Bill MacFarland, Rudy Filion and Marc Boileau fired the tying, winning and insurance goals respectively Tuesday night as the Coast won a third straight Western Hockey League all-star game by defeating the Prairies, 5-3.

A disappointing crowd of 3,127 watched the three Seattle players, leading the WHL in scoring as a line with 153 points, spark the Coast to a comeback win. The Prairie team had grabbed an early 2-0 lead in the third annual all-star game.

ONE FOR SHMAUTZ

Other Coast goals were scored by Victoria's Arnie Schmautz and Vancouver's Colin Kilburn. Gene Achtymichuk and Chuck Holmes of Edmonton and Jackie McLeod of Calgary scored for the losers.

The Coast team defeated the Prairies, 5-3, in 1958 and last year scored a 6-3 victory at Vancouver.

Coached by Gus Kyle of Calgary, the Prairie team took a 2-0 first-period lead on goals by McLeod and Achtymichuk before the Coast tied it up early in the second.

Schmautz beat Prairie goalie Al Rollins with a 25-footer from the right wing at 2.19 of the second and Kilburn tied it less than three-minutes later on a goalmouth pass from Guyle Fielder of Seattle.

Holmes gave the losers the lead again at 9.43 but MacFarland, second to Fielder in the WHL scoring race, tied it 3-3 with only seven seconds remaining in the period. MacFarland scored on a breakaway pass from Vancouver defenceman Larry Cahan, who assisted on all three Coast goals in the second period.

Filion scored the winning goal for the Coast at 8.10 of the final period when he slapped the puck past Rollins during a scramble. Boileau went in alone to score the insurance goal at 15.44.

Goalie Hank Bassen of Vancouver was a standout in the Coast win, blocking 36 shots, 14 in the first period.

Rollins came up with a steady effort for the Prairies, blocking 34 shots, 17 of them in the last period.

ORDERS CRACKDOWN

Meanwhile, president Al Leader announced the WHL will crack down on stick wielding, such as spearing and butt-ending, that could cause bodily injury.

Leader spoke after WHL directors met prior to the all-star game and said, effective immediately, spearing penalties will carry an automatic fine of $25.

An increase of $10 will be added for each succeeding infraction by any player during any sesaon.

"We are not trying to do away with body contact," said Leader. "We feel robust play contributes to the spectacle. However, we want the players to keep their sticks out of it."

League play resumes tongiht with Victoria Cougars playing at Spokane, Seattle at Calgary and Edmonton at Winnipeg.

COAST—Goal, Hank Bassen, (Vancouver; defence, Brent Macnab, Larry Cahan, Ralph Keller (Vancouver), Gord Sinclair (Seattle); forwards, Guyle Fielder, Rudy Filion, Mac Boileau, Bill MacFarland (Seattle), Art Jones, Arnie Schmautz, Gord Fashoway (Victoria), Al Johnson (Spokane), Colin Kilburn (Vancouver).

PRAIRIE—Goal, Al Rollins (Winnipeg); defence, Fred Hucul, Doug Barkley, Hugh Currie (Calgary), Bud MacPherson (Edmonton), Bill Folk (Winnipeg); forwards, Ray Brunel, Gord Redahl (Winnipeg), Norm Johnson, Ron Leopold, Jack McLeod, Lou Jankowski (Calgary), Gene Acktymichuk, Chuck Holmes, Don Poile (Edmonton).

Referees: Al Paradice and Bill Papp; linesmen, Curly Brault and Dutch Van Deelen.

FIRST PERIOD

1. Prairie, McLeod 6.25.
2. Prairie, Achtymichuk (Hucul, Barkley) 12.19.

Penalties: None.

SECOND PERIOD

3. Coast, Schmautz (Cahan) 2.19.
4. Coast, Kilburn (Fielder, Cahan) 5.01.
5. Prairie, Holmes (Poile, Achtymichuk) 9.43.
6. Coast, MacFarland (Cahan) 19.51.

Penalty: A. Johnson 5.33.

THIRD PERIOD

7. Coast, Filion 8.10.
8. Coast, Boileau 15.44.

Penalties: Currie 2.30, Kilburn, MacPherson 1.12.

STOPS			
Bassen	14	11	11—36
Rollins	9	8	17—34

WHL Bid for Playoff Gets Freeze from AHL

NEW YORK (CP)—Jim Ellery, secretary-treasurer of the American Hockey League, today threw cold water on suggestion that the Western and American leagues hold an end-of-season playoff.

WHL president Al Leader unveiled the suggestion in Edmonton Monday night before advising Ellery or AHL clubs.

"I doubt that it would be accepted by our clubs," Ellery said. "Not only would travelling costs be high but it would carry the season into May. I don't see any point in it."

Ellery said he had heard suggestions that the WHL might begin a playoff series with the new Eastern Professional Hockey League which replaced the old Quebec league. The Western and Quebec loops formerly held a playoff for the Edinburgh Cup.

Fielder Seems Set For Fourth in Row

Centre Guyle Fielder of Seattle Totems has taken an eight-point lead over mate Bill MacFarland in his bid for a fourth straight Western Hockey League scoring championship.

Fielder earned six points last week to increase his total to 62 on 23 goals and 39 assists. The six points enabled Fielder to share player-of-the-week honors with linemate Jim Powers, who had an identical two goals, four assists total.

MacFarland managed only one goal last week, giving him a league-leading 25 goals and 29 assists for 54 points.

Fielder leads the league in assists.

FIVE TOTEMS

Seattle players continued to dominate the top positions with veteran-centre Rudy Filion holding third place, Marc Boileau in fourth and Tom McVie sharing fifth with Vancouver's Colin Kilburn.

Filion has 19 goals and 32 assists for 51 points while Boileau is next with 23 goals and 25 assists for 48 points.

McVie moved up to fifth, earning four assists last week. His 43 point total is comprised of 15 goals and 28 assists while Kilburn has 13 goals and 30 assists.

Top scorer for Victoria Cougars is centre Art Jones, who holds seventh place with 23 goals and 19 assists for 42 points, one more than Sid Finney of Calgary.

HANK AHEAD

Hank Bassen of Vancouver is first among goaltenders with a 2.51 average. He is followed by Marcel Pelletier of Victoria, who has a 2.56 average. Bassen leads in shutouts with three.

Frank Arnett of Seattle continues to lead in penalties with 95 minutes while Vancouver's Larry Cahan has 90 minutes.

	G	A	Pts
Fielder, Seattle	23	39	62
MacFarland, Seattle	25	29	54
Filion, Seattle	19	32	51
Boileau, Seattle	23	25	48
McVie, Seattle	15	28	43
Kilburn, Vancouver	13	30	43
Jones, Victoria	23	19	42
Finney, Calgary	22	19	41
E. Johnson, Spokane	20	20	40
A. Johnson, Spokane	20	19	39
Jankowski, Calgary	18	21	39
Carmichael, Vancouver	18	20	38
Dorohoy, Vancouver	17	21	38
Brunel, Winnipeg	15	22	37
Schmautz, Victoria	15	22	37
Haley, Edmonton	19	16	35
Mekilok, Spokane	10	25	35
Belisle, Vancouver	15	18	33
Attwell, Spokane	10	23	33
Dejordy, Edmonton	15	17	32
Fashoway, Victoria	14	17	31
Achtymichuk, Edmonton	7	24	31
Cyr, Vancouver	12	18	30
McLeod, Calgary	15	14	29
Leopold, Calgary	14	15	29
Brisson, Winnipeg	13	16	29
Poile, Edmonton	12	17	29
Powers, Seattle	12	17	29
Topoll, Spokane	8	20	28
Ross, Winnipeg	16	11	27
Vejprava, Calgary	13	14	27
Holmes, Edmonton	13	14	27
Redahl, Winnipeg	13	14	27
Haworth, Victoria	13	14	27
Bell, Spokane	11	16	27
Stankiewicz, Spokane	10	17	27
Nicholson, Winnipeg	11	15	26
Ford, Victoria	10	16	26
Hynes, Edmonton	15	10	25
Colwill, Vancouver	9	16	25
OTHER COUGARS			
Arlo Goodwin	9	13	22
Ron Matthews	3	18	21
Doug Anderson	6	10	16
Pete Wright	4	12	16
Doug Macauley	6	8	14
Gordie Wilson	5	7	12
Jack Bionda	2	10	12
Jim Hay	1	10	11
Don Blackburn	1	1	2

Where to Fish or Hunt
SOLUNAR TABLES
by John Alden Knight

According to Solunar Tables calculated for this area, the best times for fishing and hunting for today and tomorrow will be as follows (Times shown are Pacific Standard Time):

	A.M. Minor	A.M. Major	P.M. Minor	P.M. Major
TODAY	5.10	11.20	5.30	11.40
TOMORROW	5.55	—	6.15	12.05

Major solunar periods lasting 1½ to 2 hours, dark type. Minor periods, shorter in duration, light type.

Powell River Whips Japan

POWELL RIVER, B.C. (CP)—Japan's Olympic hockey team went down for its sixth straight defeat here Monday night, losing 8-3 to Powell River Regals of the Pacific Coast Amateur Hockey League.

The Japanese squad were favorites of the crowd of 1,766 that jammed this paper town's arena. Four goaltenders were used in the game.

Commission May Rule New Contract Needed

By JACK CUDDY

NEW YORK (UPI)—Heavyweight-champion Ingemar Johansson visited top state and boxing officials Tuesday and the counsel for the State Athletic Commission indicated the present Johansson-Floyd Patterson return-bout contract won't be approved in its present form.

Johansson, visiting here in an effort to straighten out the status of return-bout negotiations, spent two hours at the office of the state atorney general and then one hour with Gen. Melvin L. Krulewitch, chairman of the Athletic Commission.

DISAPPROVAL LIKELY

Before the meeting with Krulewitch, counsel James P. Fusscas of the commission indicated a new contract would have to be drawn up between Johanson and Patterson before the commission could grant approval.

Musscas stressed that his opinion was based only upon verbal descriptions of what the contract contained. When Johansson came to the commission today, he left a copy of the contract, which was signed at Goteborg, Sweden, on Aug. 24.

"It is my understanding that the document contains certain clauses that will have to be revised after compromises by the new promoters, the fighters and the owners of the rights to television, radio and movies," Fusscas said.

When Johansson left commission headquarters, he declined to say whether any decision had been reached about the contract during the conference. Krulewitch also declined to say what had been accomplished regarding the contract.

However, the champion appeared in good spirits and he said, "It looks good."

He added that he hoped to fight Patterson in June and concluded, "That's all I can say."

WANTS A PART

Concerning the $153,475.53 of his purse from his title fight with Patterson last June, which is being held in escrow by the commission, Johansson said: "I asked them to give me soon everything over $100,000."

Krulewitch explained that Johannson's request had been because only $100,000 was to have been held in escrow to guarantee that he would carry out his return bout contract.

Krulewitch said the question of giving Johansson the requested $53,475.53 would be taken up at a later discussion.

A possible barrier to giving him the $53,475.53 is a protective "assignment to creditors" for $158,000, which Johansson's American attorney Justin Golenbock, has filed against the purse. This assignment, apparently designed to prevent Patterson from picking up the $100,000 in escrow, in case Ingemar failed to meet Patterson in a return bout, would have to go through some form of litigation before Ingemar could get his $53,475.53.

Although Krulewitch declined to talk about the contract discussions, he did say: "We discussed all aspects of the return match planned for New York in June. We had a frank and friendly discussion. They left with us certain papers."

HE'S GUARDED

The champion apparently had no protective policeman with him when he arrived at the commission, but a state policeman did accompany him earlier in the day to a two-hour discussion at the state attorney-general's offices.

A spokesman for the state attorney-general admitted that a state policeman had been assigned to accompany him during his stay in New York. Both the spokesman and Johansson denied that his bodyguard was occasioned by any threats.

Elks Increase Snooker Lead

Inter-Club Snooker League play Monday saw first-place Elks increase their lead to eight points by edging Pro Pats, 7-5.

Eagles trounced Army & Navy 10-2 and Britannia downed Tillicums 7-5 in other games.

Hockey Scores

EASTERN PROFESSIONAL
Sault Ste. Marie 0, Montreal 4.
Hull-Ottawa 1, Kingston 6.

OHA SENIOR A
Chatham 4, Belleville 7.

OHA JUNIOR A
Barrie 5, Toronto St. Michael's 0.
St. Catharines 1, Peterborough 5.
Hamilton 1, Toronto Marlboros 5.

MANITOBA JUNIOR
St. Boniface 2, Winnipeg Rangers 0.

THUNDER BAY JUNIOR
Port Arthur North Stars 2, Fort William Hurricanes 4.

SASKATCHEWAN JUNIOR
Saskatoon 2, Melville 5.

NOVA SCOTIA SENIOR
Amherst 1, Halifax 4.

EASTERN LEAGUE
Clinton 3, Washington 2.

INTERNATIONAL LEAGUE
Fort Wayne 8, St. Paul 5.

OKANAGAN LEAGUE
Vernon 4, Kelowna 3.
Penticton at Kamloops, cancelled.

FAN FARE By Walt Ditzen

Two Rinks Almost in Finals As Three Scramble for Spot

Gar Taylor, Victoria	3	0
Glen Harper, Duncan	3	0
Steve Hayhurst, Victoria	1	2
Lowell Berkey, Duncan	1	2
Larry Marshall, Victoria	1	2
Gordie Moore, Victoria	0	3

Final games, Thursday at Duncan: 6 p.m.—Taylor vs. Harper, Marshall vs. Moore, Hayhurst vs. Berkey; 9 p.m.—Hayhurst vs. Taylor, Harper vs. Moore, Marshall vs. Berkey.

Gar Taylor of Victoria and Glen Harper of Duncan both clinched nothing worse than a playoff chance for one of the three South Vancouver Island berths in the zone curling finals, but there is a three-rink scramble for the third which won't be decided until the last draw.

Taylor romped to a 14-4 win over Gordie Moore to make it three wins in as many games and Harper kept pace by trimming clubmate Lowell Berkey, 14-5, in a game played at Duncan.

But Larry Marshall, who lost twice Monday night, started the scramble for the other spot by beating Steve Hayhurst, 10-8, in last night's second game at the Victoria Curling Club.

Marshall had 6-1 and 7-3 leads on Hayhurst but slipped on the eighth and ninth ends and Hayhurst got five points to jump in front. Then Marshall regained the lead with two on the 11th after the 10th had been blanked and started home one up with last rock against him.

Last rock, however, didn't do Hayhurst any good. He missed and Marshall counted one.

PLAYOFF LOOMS

Result left Hayhurst, Marshall and Berkey all tied for third spot with 1-2 records and left some interesting possibilities. If Marshall can take his games from Moore and Berkey on Thursday, Hayhurst is able to knock off Berkey and Taylor and Harper is able to outscore Taylor, it would create a three-way tie for the last two spots. And it can be done in several other ways, too.

The only thing that is certain at the moment is that the winner of the game on Thursday between Harper and Taylor is assured of becoming an Island finalist.

Last two draws will be played at Duncan tomorrow night, starting at 6 and 9.

As matters stand now, even Moore could get into a playoff for one of the final berths if he wins his last two games and there is the right combination of results in the other four games.

Harper	200 302 140 20x—14
Berkey	021 020 000 00x— 5
Taylor	220 101 202 04x—14
Moore	000 010 010 20x— 4
Hayhurst	100 011 023 000— 8
Marshall	014 100 100 021—10

B.C. Bonspiel Entry May Total 100 Rinks

KELOWNA — Officials in charge of the annual British Columbia Bonspiel, scheduled to start here on Feb. 8, are confident that the goal of 100 rinks will be reached.

Drawmaster Walter Hobbs announced Tuesday night that 34 rinks have already entered, an unusually high number for so far in advance of the opening draw.

Entries have been received from Cranbrook, Port Alberni, Quesnel, Victoria, Chilliwack, Kamloops, Trail, Grank Forks, Princeton, Vancouver, Peachland, Summerland and Terrace as well as Kelowna.

Among the early entries is that of Reg Stone of Trail, six times provincial champion and five times a competitor in the Canadian championships. Many other well-known skips have also filed entries, indicating that there will be quite a tussle before the provincial title is decided.

The bonspiel affords rinks a second chance to play for the Macdonald's Brier Tankard. Rinks reaching the finals of the two primary events qualify for the provincial final with 10 zone champions, making a 14-rink playoff possible.

Lady Curlers Approve Canadian Championship

WINNIPEG (CP)—The first national championship for women curlers will be held in 1961, officials here announced Tuesday.

Decision to hold the championship next year was made Monday night in Calgary during a meeting of the directors of the Western Canada Ladies' Curling Association.

Representatives of all 10 provinces will meet late this month to work out details of the organization of a Canadian association. Sponsorship of the national competition by a national chain store was approved in principle at the Calgary meeting.

Directors of the western association also agreed to participate in an invitational match against the eastern women's champions in Oshawa in March, following the eastern playoffs. The west will be represented by the winners of the western Canadian championship in Victoria, March 13-17. The western final is sponsored by the T. Eaton Co. Ltd.

Duncan Rinks Divide Games

DUNCAN — It's still undecided which of two rinks will represent the Duncan Curling Club in the Vancouver Island ladies' zone playdowns.

Margaret Harper squared the best-of-three playoff with Helen Berkey Tuesday night by scoring a 9-7 win. Only two rinks were entered.

Playing with Mrs. Harper are Melba Schappert, Dawn Dickson and Vera Wilson. Fanny and Rose Berkey and Mary Robertson support Mrs. Berkey.

Date of the deciding game has not yet been set. The winner will continue on to the Island final, scheduled later this month at the Alberni Valley Curling Club.

Judy Hasn't Lost Her Winning Ways

Judy Humber, who won two titles in city junior competition last weekend, still has the winning habit at the Amphion Street courts of the Victoria Lawn Tennis and Badminton Club.

Miss Humber teamed up with veteran Ed Hedley last night to defeat Jo Crampton and Lloyd Parks, 15-6, 15-10, in mixed doubles as play continued in the city badminton championships.

Most of last night's play was confined to handicap events, where the entry is the heaviest in some years.

In men's singles, Jimmy Wells defeated Mel MacKenzie, 18-17, 15-11, 15-6, then joined MacKenzie to defeat Ron Karadimas and Lloyd Parks, 15-11, 16-18, 15-8 in men's doubles.

Maureen Bray and Eric Hibberson defeated MacDonald and G. Greer, 15-9, 15-1, in mixed doubles.

Play continues tonight and tomorrow. Semi-finals are scheduled Friday and all finals will be played Saturday.

Tonight's draw follows:

7.30—Atkinson and Mowatt vs Rothe and Young; Parrish and Le Quesne vs. Johnston and Metcalfe; Parlby and Benzie vs N. and L. Patterson; Beale and Hogg vs Massey and Harrison; Manifold and Campbell vs Deelman and Cox.

8.15—Karadimas and Park vs Currie and McDowell; Price and Bishop vs Smith and Brousseau; Sluggett and Knott vs Rothe and Woodland; Lee and Rawnsley vs Parrish and Parlby; Sluggett and Wilson vs Le Quesne and Patterson.

9.00—Russell and Dawson vs Smythe and Miller; Shannon and Young vs McConnell and Gale. Winners 7 p.m. mixed handicap to play quarter-finals.

9.45—McLean and Harper vs winners of Sluggett and Wilson vs Le Quesne and Patterson. Winners of Russell and Dawson vs Smythe and Miller vs winners Karadimas and Park vs Currie and McDowell.

Island Refs Organized

NANAIMO — Only qualified referees, that is those holding membership cards in the Vancouver Island Basketball Association, will be allowed to referee in Island and B.C. playdowns this spring.

Newly-elected president of the association, Lou McCorkall of Victoria made this announcement following the association's annual meeting here at the weekend.

Other officers elected were Malcolm McGregor, Nanaimo, vice-president, and Harold Yardley, Victoria, secretary.

Lots in Tofino Area Set Aside for Hunters

TOFINO—Two lots in the Clayoquot land district, a maze of sloughs between Long Beach and Tofino where geese and duck feed, have been set aside as public shooting grounds for fowl.

Gibson Contracting Company of Tofino has been awarded a contract to build an access road through the property to the tidal flats on the upper reaches of Tofino Inlet where nearly 1,000 geese remain all winter and where thousands of ducks have been seen.

It is believed that more water fowl winter in this area than on the Fraser River delta. Lots 129 and 130 in the Clayoquot district are being opened to the public upon the recommendation of the provincial fish and game branch.

NOW ON SALE
B.C. THOROUGHBRED
1959 ANNUAL
COMPLETE REVIEW OF B.C. RACING
Horseshoe News
Victoria
Or Send $1.00 to
B.C. RACING BREEDERS SOCIETY
423 West Broadway,
Vancouver 10

HARLEM GLOBE TROTTERS
Central Jr. High
Wed. and Thurs.,
Jan. 13, 14, 8 p.m.
General Admission $2.00
Students $1.00
Tickets at Door

AT THE 19th

With Harry Young

The new rule of golf which allows the player to repair damage to the putting green caused by the impact of a ball—not necessarily his own—looks like it may cause some confusion before the intention of the rule changes is clarified.

The rule does not say how the damaged part may be repaired but it bars the player from stamping on the damaged area. But it allows the player to lift his ball during repair, and the former rule which imposed a penalty if the ball was moved during the removal of a loose impediment —within six inches of the ball—has been deleted.

In order to legalize these new proceedings that part of the old Rule 35 (d) which places a general prohibition on the testing of the surface of the putting green has also been removed.

But the rule still debars the player from rolling a ball on the putting green or roughening or scraping the surface.

In other words the new rule does not appear to go any further than to allow "pock" marks in line with the ball to be repaired, and certainly does not allow the player further rights to tamper with the putting surface.

Loose impediments may still only be brushed aside by hand or club, and no weight may be applied to the club in such action.

Nothing may be pressed down, although it is difficult to see how an indentation can be repaired without some form of pressure. This apparently is tolerated so long as the damaged area is not stepped down.

I imagine we shall see many individual interpretations of this rule in the next few months.

★ ★ ★

PROS IN COMMAND: The professional pair, Ron MacLeod and Roy Chappell of Victoria are still clinging tightly to their open city buttons. On Sunday, at Colwood, they beat Ron Cush and Al MacLeod from Gorge Vale, 3 and 2, after taking a two-hole lead on the first nine holes.

MacLeod was the star performer with a one over par 71 —an excellent round for the rather tricky conditions.

The next buttons match will be on Sunday, Jan. 24, when the popular Uplands team of Frank Scroggs and Bob Morrison will make the challenge at Gorge Vale. Scroggs and Morrison are past holders of the buttons, and although the latter has not played much competitive golf recently he is a formidable match player. Scroggs is the reigning city champion.

This week's big event is the opening round of the second city winter medal. It will be played at Colwood and entries are now being taken at the local golf clubs.

The first winter medal was won by Bill McColl.

★ ★ ★

BEAT REST OF CANADA: The claim of Victoria to be the year-round capital of golf in Canada was given another boost when all the local clubs were open for play Sunday.

Victoria escaped most of the snow and rain that fell on other parts of the Pacific Coast, and while the Vancouver courses were all covered in two to seven inches of snow, golfers in Victoria were playing under normal conditions.

DOUG HARVEY
. . . back on top

★ ★ ★

Speaking Briefly

U.S. Teams Raid Canada

Professional football clubs from the United States, who have had to meet the bidding competition of Canadian teams for top college stars, are extending the competition for talent into Canada by trying to lure some top-notch Canadian players south of the border.

B.C. Lions, who have often been accused of being on the lethargic side when it came to making certain of getting Canadian talent, yesterday lost one prospect and are in a fair way of losing another.

Accepting terms, said to be about $7,500, offered by the New York Giants of the National Football League was Bill Crawford, 230-pound lineman who starred last year for the University of British Columbia.

CAMERON, TOO?

And Roy Cameron, a 19-year-old fullback prospect from Vancouver, indicated yesterday he was inclined to accept an offer from the Los Angeles Chargers of the newly-formed American Football League.

Cameron, who starred in junior football in Vancouver and spent last season at Wenatchee Junior College, where he led the conference in rushing, was offered $7,500 to sign with the Chargers.

★ ★ ★

PANCHO GONZALES, the world's best tennis player, announced yesterday that he plans to quit professional tennis this summer to get married—to **Madelyn Darrow,** a 23-year-old model—and go into the real estate business . . . **Detroit Red Wings** have recalled **Len Haley,** a 28-year-year-old rightwinger, from **Edmonton Flyers** of the **Western Hockey League.** Haley was leading his club in scoring with 19 goals and 16 assists . . . **Lamar Clark,** a young Utah heavyweight, set a new record of 44 straight knockouts on Monday night at Las Vegas when he belted out **Kenny Hayden** after 59 seconds of the first round . . . **Los Angeles Chargers** of the new **American Football League** have signed **Bob Waterfield,** former quarterback of the **Los Angeles Rams,** to a five-year contract as head coach . . . **Edmonton Eskimos** of the **Western Interprovincial Football Union** yesterday announced the signing of **Bill Carrico,** 217-pound guard from **West Texas State University.** An All-American, Carrico had been selected in the college football draft by **Pittsburgh** of the NFL and **Denver** of the AFL.

★ ★ ★

MAURICE RICHARD and defenceman **Tom Johnson** will return to the lineup when **Montreal Canadiens** meet **Toronto Maple Leafs** tomorrow night. Richard has been out of action since Nov. 26 with an injured cheekbone . . . an Ottawa newspaper reported yesterday that **Mike Hagler,** tircky little halfback for **Saskatchewan Roughriders,** will line up with **Ottawa Rough Riders** next season . . . **Detroit Red Wings** of the **NHL** have sent **Jack McIntyre,** veteran winger, to **Hershey Bears** of the **American Hockey League** . . . defenceman **Lou Fontinato** of **New York Rangers** and winger **Bobby Hull** of **Chicago Black Hawks,** who drew game misconduct penalties and automatic $100 fines for stick-swinging Jan 6, will receive no further punishment . . . **Jack Laviolette,** star defenceman with **Montreal Canadiens** from **1910** to **1919,** died in Montreal earlier this week. He was 80 . . . a Russian hockey club leaves Moscow today for a 10-game tour of Canada which will include games in Toronto, Windsor, Fort William, Regina, Trail, Kelowna, Edmonton, Winnipeg and Calgary . . . Czechoslovakia's Olympic hockey team Tuesday night trounced a combined team from **Brighton Tigers** and **Wembley Lions,** 10-1, in a game in Vienna . . . **Victoria Park,** the fine colt owned by **E. P. Taylor** of Toronto, has been established as a 3-2 favorite for this year's running of the **Queen's Plate.**

PANCHO GONZALES
. . . ready to quit

Howe, Harvey Top Poll In NHL All-Star Vote

MONTREAL (UPI) — Doug Harvey, Jean Beliveau and goalie Jacques Plante of the Montreal Canadiens swept half the six National Hockey League all-star berths, but Detroit's Gordie Howe was the only unanimous choice in the half-way voting.

Bobby Hull, Chicago's bright new scoring star, won the left-wing post and Detroit defenceman Marcel Pronovost was the sixth member. Howe, Beliveau, Harvey and Hull were all easy winners. Plante and Beliveau were the only two repeaters from the final balloting last spring.

HOWARTH SECOND

The second team had Terry Sawchuk of Detroit in goal; Tom Johnson of Montreal and Allan Stanley of Toronto on defence; Bronco Horvath of Boston at centre between Ranger wingers Andy Bathgate and Dean Prentice.

The voting is done by hockey writers and broadcasters in the six NHL cities. Votes are awarded on a basis of five points for first place selection, three for second and one for third.

Howe, the 31-year-old right-winger who needs only one point to tie Maurice (Rocket) Richard's all-time record of 945 points, received 90 of a possible 90 votes. Harvey, a perennial all-star who slipped to the second team last year, received the second highest total, 88 points. Beliveau and Hull each received 84 points.

The closest balloting was for goaltender and the second defence spot. Plante, who introduced the face hask as regular equipment for NHL goalies this year, just managed to edge Sawchuk, 68-65, while pronovost beat out Tom Johnson, last year's No. 1 defenceman, 44-39.

Hull, who didn't turn 21 until Jan. 3, was the only first-timer on the all-star team. The blond Hawk led NHL scorers at the halfway mark of the 70-game season and was only two points behind Horvath as of today.

ALMOST AUTOMATIC

Howe, a five-time scoring champion and four times voted the most valuable player in the NHL, has been named to the first or second all-star team 10 of his first 13 full seasons.

Harvey, the 35-year-old master of the blueline, was a first team selection seven straight years before injuries forced him back to the second team last season.

Beliveau, the biggest man in the league at 6-3, 205 pounds, has been named to the first team four times and the second team once in the six full seasons he's been in the NHL.

Pronovost, who has played in the shadow of all-star defencemen Red Kelly and Bob Goldham during his nine previous years with the Red Wings, has never made the first team.

Plante, bidding for his fifth straight Vezina Trophy, was the all-star netminder on two other occasions.

Leaders:

GOAL — Jacques Plante, Montreal (68); Terry Sawchuk, Detroit, (65); Glenn Hall, Chicago (22).

DEFENCE — Doug Harvey, Montreal (88); Marcel Pronovost, Detroit (44); Tom Johnson, Montreal (39); Allan Stanley, Toronto (35); Bob Armstrong, Boston (28); Bill Gadsby, New York (20).

CENTRE — Jean Beliveau, Montreal (84); Bronco Horvath, Boston (50); Henri Richard, Montreal (24).

LEFT-WING — Bobby Hull, Chicago (84); Dean Prentice, New York (30); Bert Olmstead, Toronto (25).

RIGHT-WING — Gordie Howe, Detroit (90); Andy Bathgate, New York (34); Bernie Geoffrion, Montreal (33).

Bronco Takes Lead From Chicago Colt

Bronco Horvath of Boston Bruins responded to the pressure of the torrid National Hockey League scoring race with five points last week and reclaimed first place from Bobby Hull, young Chicago Black Hawk star.

Latest statistics show Horvath holding a two-point lead over Hull, who has been held goalless since Jan. 3. Horvath has a league-leading 27 goals and 25 assists for 52 points while Hull, checked tightly by opposing teams, managed only one point last week and has 24 goals and 26 assists for 50 points.

Challenging both Horvath and Hull is New York's Andy Bathgate who collected four points last week and holds third place with 48 points.

Montreal's Jean Beliveau dropped to fourth with 23 goals and 24 assists for 47 points. He was able to manage only one point last week.

Jacques Plante of Montreal leads the goaltenders with an average of 2.43 for 39 games.

	G	A	Pts.
Horvath, Boston	27	25	52
Hull, Chicago	24	26	50
Bathgate, New York	17	31	48
Beliveau, Montreal	23	24	47
Stasiuk, Boston	16	29	45
H. Richard, Montreal	18	26	44
McKenney, Boston	12	30	42
Howe, Detroit	17	23	40
Geoffrion, Montreal	15	23	38
Moore, Montreal	13	24	37
Prentice, New York	17	19	36
Bucyk, Boston	11	21	32
Pulford, Toronto	14	16	30
Bonin, Montreal	11	19	30
Toppazzini, Boston	11	19	30
Armstrong, Toronto	14	15	29
Ullman, Detroit	10	19	29
Mohns, Boston	13	15	28
Aldcorn, Detroit	13	15	28
Popein, New York	10	18	28
Sullivan, New York	9	19	28
Hay, Chicago	9	18	27
Hebenton, New York	9	17	26
Nesterenko, Chicago	8	18	26
Henry, New York	12	13	25
Labine, Boston	7	18	25

FOUR STRAIGHT FOR HABS

MONTREAL (UPI) — The Montreal Canadiens have won the National Hockey League's Stanley Cup 10 times. Their 1958-59 victory established a new record of four straight.

Test Match Ends in Draw

BRIDGETOWN, Barbados (Reuters)—The first cricket test match between West Indies Indies and England ended in a draw Tuesday.

West Indies, replying to England's first innings score of 482, declared after another 130 minutes batting at 563 for eight—a lead of 81.

With the pitch still playing easily, there was no chance of a definite result. England, left with two hours and 40 minutes batting, scored 71 without loss. A 20-minute shower interrupted England's second innings.

The marathon, record-breaking fourth-wicket partnership of 399 by Garfield Sobers and Frank Worrell dominated the match. They were together for nine hours and 39 minutes. Sobers batted 10 hours and 47 minutes for his 226 and hit 24 fours. Worrell's innings—the longest ever-against England—lasted 11 hours and 22 minutes. He was unbeaten with 197 and included two sixes and 17 fours.

Dead Heat, Big Prices at Santa Anita

A dead heat for first place in the last race and some whopping prices featured yesterday's racing at Santa Anita.

Golden Rage and Last Row, ridden by Eddie Arcaro and George Taniguchi respectively, shared first and second money in the nine-furlong eighth race.

Biggest price of the current meeting came in the fourth race when April showered his few supporters with a $91.60 return for each $2 nose bet. It came the race after Incineration had the fans buzzing with a $57.80 payoff.

Results and Wednesday entries:

First Race—$4,000, maiden two-year-olds colts and geldings, California-bred, three furlongs:
Light Talk (Shoemaker) $14.80 $6.40 $3.80
F-Mr. Blast (Burns) 8.80 4.20
Tranqundalis (Campas) 2.60
Also ran: Our Outis, Golden Mel, Earl the Pearl, Vegas Bandit, Little Stuff, Passport, Fuddy's Orphan, John L. Sullivan, Ronnie's Ace, F-Final Reading, F-Le-O-Mar. F-Mutuel field entry. Time, .34 1-5.

Second Race—$4,500, claiming, three-year-old colts, 1 1-16 miles:
Lady D'Argent (Shoemaker) $7.00 $3.60 $2.60
Royal Roussel (Boland) 4.00 3.20
Flashing Colors (Maese) 3.80
Also ran: Do Rae, Mr. Grayson, Unwritten, Jimmy Mee Boy, Raging Liz, Dame Susie, Fraternity Boy, Huller, Nirtop. Time, 1.48 1-5.

Third Race — $4,500, three-year-old colts and geldings, six furlongs:
Incineration (Neves) $57.80 $13.00 $7.20
Shells (Arcaro) 3.00 2.60
Always Danger (I. Valenzuela) 4.20
Also ran: St. Nick, Gold Dude, TV Boy, Graphite, Grey Vegas, Mr. Erdley, Fort Lauderdale, Maymont, Principillo. Time, 1.12 3-5.

Fourth Race — $4,500, claiming, four-year-olds and up, 6½ furlongs:
April (Burns) $91.60 $37.80 $14.80
Atalayero (Campas) 21.80 11.80
Big M. (Barrow) 3.40
Also ran: Solid Sign, Grey Shark, Final Stitch, Roryare, Keystone Point, Beefeater, Cousin Bill, Old Ponch, No Mistake. Time, 1.18 4-5.

Fifth Race—$6,000, allowances, three-year-old fillies, six furlongs:
Comedienne (I. Valenzuela) $14.20 $8.00 $4.60
Pukka (Shirota) 25.20 9.20
Our Special Jet (Shoemaker) 2.80
Also ran: Salt Lake, Alate Trick, Blue Novice, Novicia, Belle Cobeau, Shimmy, Royal Assent, Counter Cry, Linita. Time, 1.12.

Sixth Race — $6,000, claiming, four-year-olds and up, 1 1-16 miles:
Prophetic (Harmatz) $9.00 $3.80 $2.80
Whatitoldyou (Arcaro) 3.00 2.40
Navassa Light (Boland) 3.60
Also ran: Alfiler, That Lucky Day, Barely Nothing. Time, 1.44 4-5.

Seventh Race—$20,000 Santa Monica Handicap, four-year-olds and up, fillies and mares, seven furlongs:
Silver Spoon (Arcaro) $4.80 $3.00 $2.20
A-Margaretta (I. Valenzuela) 3.20 2.20
Indian Maid (Rotz) 2.20
Also ran: A-La Plume, Nushie, Noorette, Milly K., Sunset Glow. A-King Ranch entry. Time, 1.23.

Eighth Race — $5,000, claiming, four-year-olds and up, 1⅛ miles:
DH-Golden Rage (Arcaro) $3.60 $2.60 $2.80
DH-Last Row (Taniguchi) 3.80 3.80 3.20
Brownie Bishop (Barrow) 4.20
Also ran: Peter Potter, F. Bond, Am Away, Ray Beaudet, Nasun, Precept. Time, 1.44. DH-Dead heat for first.

OVERNIGHT ENTRIES

FIRST RACE—$4,000, maiden two-year-old fillies three furlongs:
Linda's Alibi (R. Holley) 115
Conitas Victory (L. Leon) 115
Queenly Ways (R. Mundorf) 115
Lady Of Troy (P. Moreno) 115
Terrazzina (E. Arcaro) 115
Quillo's Cherub (I. Valenzuela) 115
Brown Eyed Mary (D. Pierce) 115
Jill Ganey (A. Maese) 115
Dance Rhythm (A. Valenzuela) 115

SECOND RACE — $4,500, claiming, three-year-olds, six and half furlongs:
Mr. Drag (W. Boland) 116
Advanced (J. Longden) 113
Granted Wish (G. Lanoway) 103
Count Jubilee (R. Mundorf) 113
Guileless (A. Maese) 111
Fulfill (P. Moreno) 108
Service Line (R. Campas) 108
Jescause (E. Burns) 113
No Guns (I. Valenzuela) 113
Stencil (W. Shoemaker) 111
Nevada Dick (W. Leeling) 116
Angela C. (M. Shirota) 108
Armed Miss (M. Shirota) 111
Swift Admiral (G. Lanoway) 108
Decline And Fall (W. Shoemaker) 108
Queen Sullivan (D. Pierce) 111

THIRD RACE — $4,500, California-bred three-year-olds, six furlongs:
Nino Forth (E. Arcaro) 118
Frozen March (P. Moreno) 118
Top Marshal (A. Valenzuela) 118
Sir Holly (W. Leeling) 118
Paisler Shawl (M. Shirota) 113
Battle Down (J. Longden) 118
Sigalert (W. Shoemaker) 118
Vera's Night (I. Valenzuela) 118
Heione (D. Pierce) 113
Locust Tree (R. Neves) 118
Lost War (W. Harmatz) 113
Currarullah (G. Lanoway) 113
Freeman (G. Taniguchi) 118
Girlsbesfren (W. Boland) 113
Convincing Lea (D. Pierce) 118
Flying Skeets (G. Taniguchi) 118

FOURTH RACE — $4,500, claiming, four-year-olds and up, six furlongs:
Bordertown (R. Griffiths) 112
Goulash (W. Harmatz) 113
Ravel Book (D. Pierce) 113
Premio (M. Shirota) 112
Fort Kelly (G. Lanoway) 111
Board Member (R. Neves) 115
Bright King (W. Shoemaker) 112
Destilar (I. Valenzuela) 113
San Diego (E. Arcaro) 115
Home Fleet II. (W. Boland) 113
Saratoga Book (G. Taniguchi) 112
Honora (J. Longden) 111
Call Me Tony (A. Valenzuela) 113
Act Now (W. Harmatz) 110
F. Villon (R. Mundorf) 116
U Roman (P. Moreno) 113

FIFTH RACE — $6,000, allowance, three-year-olds, six furlongs:
John William (I. Valenzuela) 119
Arodstown Boy (R. Campas) 113
Pierica (D. Pierce) 122
Tuberara (W. Boland) 113
Drop Volley (J. Longden) 113
Niequest (T. Barrow) 116
Sir Barker (A. Valenzuela) 113
Tamboro (M. Shirota) 113
Windy Sands (W. Harmatz) 119
Mucho Mucho (R. Bauer) 113
Beat The Drums (G. Lanoway) 108
Headmaster (R. Neves) 113
Nagea (W. Shoemaker) 113
Eagle Admiral (E. Arcaro) 122
Ma's Money (R. Neves) 122
Abermado (G. Taniguchi) 116

SIXTH RACE—$6,000, allowance, four-year-olds and up, mile and sixteenth:
Keep Pitching (W. Boland) 114
Park Now (A. Valenzuela) 114
Endure (R. Campas)
Field Day (R. Neves) 114
Sabredale (W. Shoemaker) 116
Mr. Deep Well (D. Pierce) 117
Top Double (I. Valenzuela) 120
Gawain (E. Arcaro) 111
Notable II. (G. Lanoway) 111
Sapatiero (R. Mundorf) 111
Arauca (W. Harmatz) 111
Linmold (G. Taniguchi) 117
Sisters Prince (J. Longden) 122
Funformoore (W. Leeling) 114
A-Sid Old Boy (W. Shoemaker) 117
A-Blue Wind Boy (W. Shoemaker) 117
A-Entry.

SEVENTH RACE—$10,000, Noor 'Cap, three-year-olds and up, mile and eighth on turf:
Greek Star (I. Valenzuela) 120
A-Whodunit (R. Neves) 115
A-Nickel Boy (W. Shoemaker) 116
The Searcher (G. Lanoway) 110
Infantry (E. Burns) 110
Mr. Snack (W. Harmatz) 112
Anisado (W. Boland) 115
Twentyone Guns (G. Taniguchi) 109
A-Entry.

EIGHTH RACE — $4,500, claiming, four-year-olds and up, mile and sixteenth:
Montour (R. Sterling) 111
Glory Sweep (R. Campas) 113
Concentric (W. Harmatz) 113
Over High (W. Leeling) 122
Ambiel (I. Valenzuela) 113
Freedom Afar (G. Taniguchi) 112
Count De Anza (B. Frazier) 109
Flagg's Bandit (E. Arcaro) 114
El Choclo (A. Valenzuela) 117
Shape Burner (E. Dooling) 108
Avenger Boy (G. Lanoway) 114
Miss California (A. Maese) 111
Fishers Cove (G. Lanoway) 106
Overdrive II. (G. Taniguchi) 111
Groundskinner (E. Dooling) 109
Green Top (W. Harmatz) 116

Selections

1—Brown Eyed Mary, Quillo's Cherub, Queenly Ways.
2—No Guns, Mr. Drag, Advanced.
3—Sigalert, Vera's Night, Frozen March.
4—Travel Book, San Diego, Bright King.
5—John William P., Pierica, Eagle Admiral.
6—Sabredale, Top Double, Sid Old Boy.
7—Nickel Boy, Anisado, Greek Star.
8—Ambiel, Flagg's Bandit, Concentric.

TUX RENTALS
CEC FLETCHER'S MEN'S SHOP LTD.
755 YATES

B.F. Goodrich
TIRES ON TERMS
AS LOW AS
$1 DOWN WEEKLY WITH TRADE-IN
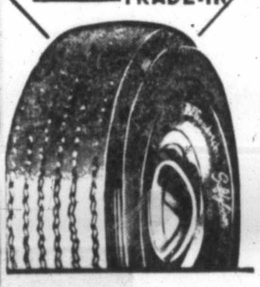
B.F. GOODRICH STORE
BLANSHARD AT FORT
PHONE EV 3-7541

THE BEST FOR LESS — NO GIMMICKS — SIMPLY TRUE VALUE FOR LESS

15% DOWN P-A-Y-M-E-N-T

SATISFACTION
OR YOUR MONEY GLADLY REFUNDED
when you deal AT OLSON MOTORS

Compare These Terrific Buys—Today

Yr. Model	Down	Was	NOW
58 CHEV SEDAN, Immaculate	$344	$2399	$2299
57 METEOR RANCH WAGON	329	2299	2199
56 DODGE COUPE, Excellent	204	1479	1349
55 OLDS HARDTOP, Every Extra	319	2199	2099
55 AUSTIN SEDAN, Like New	159	1150	1099
55 METEOR SEDAN, Automatic	209	1499	1399
56 VOLKSWAGEN, Perfect	179	1297	1197
54 CHEV HARDTOP, Outstanding	179	1297	1197
54 METEOR SEDAN, Top Condition	150	1097	997
53 TRIUMPH 2-DOOR, Smart 2nd Car	60	499	399
53 ZEPHYR SEDAN, Well Kept	140	1047	947
52 PLYMOUTH HARDTOP, Radio, Extras	135	1050	897
52 HILLMAN SEDAN, Good, New Paint	75	599	499
53 CHRYSLER SEDAN, Auto., Radio	150	1097	997
51 PONTIAC 2-DOOR, Clean, Radio	105	797	697

$50.00 CASH — YOU RECEIVE A CASH BONUS ON ANY ADVERTISED CAR

'59 FORDS
FAIRLANE FAMILY SEDANS
Custom Radio - Heater - Turn Signals
Automatic Slightly Higher
Now Only $2699.00

'57 PLYMOUTHS
DEPENDABLE FAMILY 4-DOORS
Heater - Defroster - Turn Signals
Automatic Slightly Higher
Your Choice $1497.00

1960 FALCONS
THE NEW CAR THAT'S THE TALK OF VICTORIA! TEST DRIVE ONE TODAY!
$2539.00
IMMEDIATE DELIVERY—TERRIFIC SELECTION

GET SET FOR 60 at OLSON MOTORS 1060 YATES
EV 4-1144 FORD — MONARCH — FALCON — FORD TRUCKS EV 4-1147

Kleptomania Curse — Woman's Life Wrecked

She Can't Stop Stealing

SHEFFIELD, England (UPI) — For 22 years, Mrs. Beatrice Holyhead, 40, has been afflicted with a disease that both terrifies and repels her.

She "came down" with the disease in 1938 and since then has undergone a self-imposed harrowing ordeal in what appears to be a losing battle to find a cure.

The pretty, slightly-built mother of three was given electric shock treatments, but after a time the symptoms returned.

In desperation, her physicians cut into her brain to perform a pre-frontal lobotomy, thinking that perhaps they could remove a section of tissue harboring the woman's dark disease.

Mrs. Holyhead's disease is not a physical one, but one of the mind—kleptomania, the uncontrollable desire to steal.

Between trips to hospitals and psychiatrists, Mrs. Holyhead has suffered through 17 court appearances and two prison terms, all designed by law to "cure" her of stealing.

She suffered ostracization of her neighbors and snubbing of her church.

Eventually, the people of Sheffield realized Mrs. Holyhead's kleptomania was a disease and she couldn't be held responsible.

Mercifully, officials took no action, until Monday, when Mrs. Holyhead was brought to court for the 18th time to confess three more thefts.

Court magistrates listened sadly to Mrs. Holyhead's old, old story of her fight to "cure" her disease, then told her she could go home. As the woman wept, her lawyer told the court: "She is prepared to undergo any treatment."

Mrs. Holyhead, who felt she had tried everything, still was waiting for a miracle cure that no one seemed able to offer.

NEVIL SHUTE
. . . prophetic

Author Nevil Shute Dies from Stroke

MELBOURNE, Australia (UPI)—Nevil Shute, author of the best-selling novel, "On the Beach," which portrayed the end of the world in a nuclear war, died yesterday at the age of 60.

Shute suffered a stroke at Freemasons' Hospital.

Several of his books turned out to be prophetic, including "Ordeal in 1939 which foreshadowed blitz aerial warfare in the Second World War and "No Highway" in 1948 which foreshadowed the trouble with metal fatigue in airplanes.

But "On the Beach," which was made into a movie premiered around the world recently, was his most successful book.

Butter Made Modern Way

GREENWOOD, Calif. (UPI)—Mrs. Henry Schroeder has found a novel way of churning butter. She pours cream in her clothes washer, turns the dial to "wash" for 90 minutes, then to "drain" to take out the buttermilk and finally to "rinse" to prepare the machine for the next load of clothes.

Railway Talks Collapsing

MONTREAL (CP) — Collective bargaining between the major railways and 15 non-operating unions for a new contract worth an extra $65,000,000 a year appeared Tuesday night to be approaching collapse.

After a 100-minute session Tuesday, latest in a series of meetings that started last November, negotiators adjourned until today.

If the talks come to a deadlock, the next step will be a formal request from one side or the other for conciliation.

MY LIFE AS A BEAUTY QUEEN

Judy Welch (Miss Toronto, 1956) gives some shrewd advice to all who strive for a glamorous career. Read it in this week's Star Weekly.

Scent of the Fox Lost on Hounds

NORTH BUCKINGHAMSHIRE, England (UPI)—The Whaddon Chase hunt has suspended its fox hunting because the hounds have developed hay fever.

"The hounds can't smell a bone, let alone a fox," a spokesman explained.

Science Now Shrinks Piles Without Pain Or Discomfort

Finds Healing Substance That Relieves Pain And Itching As It Shrinks Hemorrhoids

Toronto, Ont. (Special)—For the first time science has found a new healing substance with the ability to shrink hemorrhoids and to relieve pain and itching. Thousands have been relieved with this inexpensive substance right in the privacy of their own home without any discomfort or inconvenience.

In one hemorrhoid case after another, "very striking improvement" was reported and verified by doctors' observations.

Pain was promptly relieved. And while gently relieving pain, actual reduction or retraction (shrinking) took place.

And most amazing of all—this improvement was maintained in cases where doctors' observations were continued over a period of many months!

In fact, results were so thorough that sufferers were able to make such statements as "Piles have ceased to be a problem!" And among these sufferers were a very wide variety of hemorrhoid conditions, some of even 10 to 20 years' standing.

All this, without the use of narcotics, anesthetics or astringents of any kind. The secret is a new healing substance (Bio-Dyne) — the discovery of a famous scientific institute. Already, Bio-Dyne is in wide use for healing injured tissue on all parts of the body.

This new healing substance is offered in *suppository or ointment* form called *Preparation H*. Ask for individually sealed convenient Preparation H Suppositories or Preparation H ointment with special applicator. Preparation H is sold at all drug stores. Satisfaction guaranteed or money refunded.

Latest test results...

Belvedere

FILTERS BEST

OF ALL LEADING CANADIAN FILTER CIGARETTES

✓ LOWEST IN TARS
✓ LOWEST IN NICOTINE

And Belvedere does this without any loss of the better flavour of Canada's best bright leaf Virginia tobacco. For an honestly mild cigarette, for an honestly effective filter, make the satisfying switch to the big, bold B...

For Proof, see the January issue of CONSUMER REPORTS for the latest independent test results

U.K. Rockets Could Send 200 Pounds to Moon

LONDON (Reuters)—Aviation Minister Duncan Sandys said Tuesday that British rockets could provide enough thrust to put a satellite weighing almost a ton into orbit around the earth or fire a weight of 200 pounds to the moon.

Runaway Heiress Found

PARIS (UPI) — Gamble Benedict, runaway 18-year-old heiress, and her Roumanian ex-chauffeur boy friend are guests of an attorney and his wife in his Paris apartment, the lawyer said last night.

"I will not let anybody see them whom they don't want to see," the attorney, J. Cosacesco warned.

Gamble and Andre Porumbeanu, 35, a Roumanian, apparently arrived in Paris yesterday after leaving New York aboard a freighter that took them to Antwerp. The girl, heiress to a typewriter fortune, has been missing from her New York City residence since Dec. 27.

Proumbeanu, an unemployed chauffeur-butler, is married, and has a young daughter, although he is estranged from his wife.

Gamble's grandmother and guardian, Mrs. Katherine Geddes Benedict, widow of the president of the Remington Typewriter Co., had sought the debutante through private detectives who worked under the direction of her attorney, Robert Hoffman. Police throughout Europe were notified of the case, but only to watch for the girl and report her whereabouts.

FAMED BAND LEADER

John Philip Sousa, the composer of military marches who died in 1932, was an apprentice in the U.S. Marine Corps Band at age 13.

'X-Ray' Jazz Discs Sold On Red's Black Market

MOSCOW (UPI)—Soviet youths who used old X-ray plates to mass-produce homemade jazz records from foreign broadcasts, for street corner sales at black market prices, have been sentenced to up to two years in jail.

Chevy is Canada's best seller for *all* the best reasons. Style, room, power — unmatched *value* — Chevy has 'em all. Here's the car that unquestionably sets the pace for '60. Your Chevrolet dealer can give you early delivery. Go see him soon and go 'sixty with Chevy!

THIS YEAR, as always, CHEVROLET is everybody's kind of car

AND HERE'S WHY...

STYLE LEADER
Chevy puts you 'way up front in the fashion parade! Distinctively classic lines — with matching interior elegance — make Chevy your standout new car buy . . . down to the very last pampering detail.

SAVE WITH THE SALES LEADER!
Chevy cuts production costs right down because of Chevy's huge volume output. So your savings will start with Chevy's low price . . . and will continue year after year of trouble-free driving.

WIDE, WIDE CHOICE
Everybody's pet preferences are fulfilled by one of the frisky new Chevies. From carefree convertibles to family-inspired wagons, you'll find *your* ideal car in Chevrolet's unbeatable model line up for '60.

LONG-LASTING VALUE
Superb engineering, major advances in Body by Fisher construction, finishing and rustproofing are part of your top value bargain with Chevy. And it's *rugged* value that lasts you through until trade-in time comes along.

PROVEN PERFORMANCE
You get all of Chevy's traditionally outstanding economy of operation and effortless smooth-as-silk GO! Two more unbeatable reasons why your new car should be a superlative 1960 Chevrolet.

POWER ANY WAY YOU LIKE IT!
Get the industry's savingest 6, or one of the spirited Chevy 8's . . . then pick one of the 5 brilliant transmissions. Only Chevy lets you "Custom Power" your favorite model to be exactly right for you.

SUPERLATIVE '60 CHEVROLET

C-960A

MORRISON CHEVROLET-OLDSMOBILE LTD.
YATES ST. at QUADRA
EV 3-1106

Bound for the Warm Southern Seas

Cruising in warm southern seas is the life picked out for the Vern Bruce family of Victoria. The couple and their four daughters are comfortably installed in the roomy quarters aboard the ketch Dragoon tied up in the Inner Harbor. From left are Susan, 6; Mr. Bruce, Mrs. Bruce, Donna, 8½; Lesley, 11; Pamela, 5. All hands are busy making ready their sea-going home.—(William A. Boucher photo.)

Brisk Saanich Session

$4,373,356 Approved As Provisional Budget

In a brisk session last night Saanich council's finance committee put its stamp of approval on a record $4,373,356 provisional annual budget and minutes later started spending it.

The committee, which must refer its actions to council for final approval, also:

- Approved salary increases for 18 municipal employees not covered by union agreements.
- Okayed the purchase of a new $30,000 fire engine.
- Agreed to tack an extra $3,000 onto engineering estimates for additional technical staff.
- Authorized a study of the need for municipal cars for key employees whose duties require them to travel extensively by car.

Saanich employees not covered by employment contracts will get flat six per cent salary increases if they earn less than $600 a month, 5½ per cent if they earn more, subject to council ratification.

TWO-YEAR CONTRACT

Reeve George Chatterton told the committee that employees covered by union agreements signed two-year contracts last year giving them six per cent in 1959 and another six per cent in 1960.

"I think it is most important that non-union employees be treated generally the same as those covered by union agreements," he said.

Committee will recommend to council that the Saanich fire department be given immediate approval to call for tenders for a new fire truck to be financed with $10,000 put aside for the purpose last year and $20,000 included in the 1960 provisional budget.

ADDITIONAL STAFF

Additional technical staff was approved for the engineering department so that accurate estimates can be drawn up for all projects included in a five-year capital improvement plan which council is expected to launch later this year.

Comptroller John Tribe was authorized to conduct a study of the need for municipal cars when the engineering section requested financial support for a "pool" car to be used by all members of the department.

Police Seek Mistress Of Deserted Dog

City police were last night seeking the whereabouts of Mrs. Marie Guiney, 1003 Carberry Gardens, who was last seen "two or three days ago by neighbors."

Police said they were called to the house last night following reports of a dog barking inside the house.

"Everything seemed in order inside," an officer said.

The dog was taken by an SPCA inspector.

Woman Severely Burned

Gown Set Ablaze In Range Mishap

CAMPBELL RIVER—Mrs. Tom Clinton, Peterson Road, was severely burned on her hands and her back early yesterday when her dressing gown burst into flames as she reached across the range in her kitchen.

In satisfactory condition in hospital, the mother of year-old twins was burned as she tore off the blazing garment and smothered the flames with her hands.

Unable to dial the telephone because of the pain, she managed to attract the attention of a neighbor, Mrs. Laura Spiers. The neighbor summoned the woman's father-in-law, Arthur Clinton, who took her to hospital.

Explosion in Truck

'Shrapnel' Peppers Port Alberni Street

PORT ALBERNI—Pieces of metal flew like shrapnel in a radius of more than 100 feet when the transmission of a diesel semi-trailer truck exploded Tuesday afternoon at the intersection of Argyle Street and Second Avenue.

Windows were smashed in an insurance office on the north side of 99-foot wide Argyle and in a hardware and furniture store on the south side of the street. Insuranceman Tom Johnstone felt a half-pound piece of metal touch his hair as it hurtled by to break the window in the door of his office. Pieces of glass were found scattered around the premises.

Chunks of the transmission gear were picked up later on Second Avenue both north and south of the intersection. At least one car was damaged by flying metal.

Driver of the truck, Omer Cyr, escaped injury.

While no one had a definite explanation of the explosion, a mechanic was reported to have said the pressure plate in the truck had crystalized.

Swastikas 'Pranks' In Comox

COMOX — Police said pranksters are believed responsible for 20 swastikas which were painted on windows, boats and oars here Monday.

Most of the swastikas were on a housing unit which is occupied by RCAF air station personnel.

Army Rolls Up-Island For 'Tyro'

NANAIMO — The advance party of army headquarters, B.C. area, will arrive here today to set up camp for a two-day national survival exercise known as "Tyro."

Setting up camp for some 125 soldiers and civil defence authorities are Capt. Doug Rogers, Sgt. Maj. John Bell and Sgt. Bill Kane, all of Vancouver.

This will be the first peacetime move of a static headquarters and will test the formation in mobility in its new role of national survival corps.

Joining the headquarters here will be 20 trucks and 70 soldiers of the 1st Battalion, Princess Patricia's Canadian Light Infantry, from Victoria, who will arrive late today.

Lack of White Causes Water Fright

ALBERNI — Weather station officials at McCoy Lake are wondering where next summer's water supply is coming from. Snowfall in the district this winter measures 3.10 inches, a mere sprinkling compared to the 23.20-inch total for 1958-59 esason.

Weather station observer C. S. Wilson reported yesterday that last week's precipitation totalled .76 inches, bringing the 1960 total to .82 inches.

Car Didn't Stop for Delivery

'Really Nothing to It'

LAKE COWICHAN — A young father who delivered a baby in a crowded small car near here said last night, "There's really nothing to it."

"I just did as my wife told me, as always," said Donald White of Honeymoon Bay. "But I sure wouldn't like to do it again."

But he had no little praise for his wife, Carol, 22, who walked under her own power to a doctor's office afterwards.

"My wife said it wasn't as bad as the first baby," said the Caycuse logger, who is now called "Doc" White by his friends. Their other child, Deana, 14-months, was staying with her grandmother.

"My wife had labor pains for an hour and a half—and the baby was a month late—even then I couldn't get her to the hospital on time," joked Mr. White.

The baby was born, weighing eight pounds and two ounces, about 5.20 a.m. on Monday, about a mile west of here on the South Shore Road. Mr. White said driver Ronald Frieson, also of Honeymoon Bay, didn't even stop the car. The baby was wrapped in some blankets.

Mother, son and father are doing fine.

No Dogs— But, Alas, No Grant

DUNCAN — The SPCA has cleared the city of dogs wandering loose—but the society will not receive a special grant it has asked for because of its contract.

On Monday the council agreed to an SPCA tag day, but not to the grant because its contract gives the SPCA an 80 per cent cut on all dog licences it can sell.

609 Babies

NANAIMO—There were 609 babies born here in 1959, four more than in 1958, government agent William Cochrane reported yesterday. Marriages numbered 244 in 1958. Deaths: 244 in 1959, 221 in 1959.

'Never Live It Down' Says Fined Driver

DUNCAN—A Victoria woman who was fined $20 in court here yesterday for speeding said, "I'll never live it down."

Mrs. Catherine R. Wilson said: "I took the wheel because I wouldn't let my husband drive, and now I'll never hear the end of it. I know I was going fast, but not that fast. I guess we should have taken the bus."

Police said she was travelling at speeds up to 75 m.p.h. north of here Christmas day on the Trans-Canada Highway.

Also in traffic court, Gasper Marton of Cowichan Bay pleaded guilty to a charge of careless driving and was fined $20. He wrecked his old model car when it struck the Koksilah Bridge Monday night.

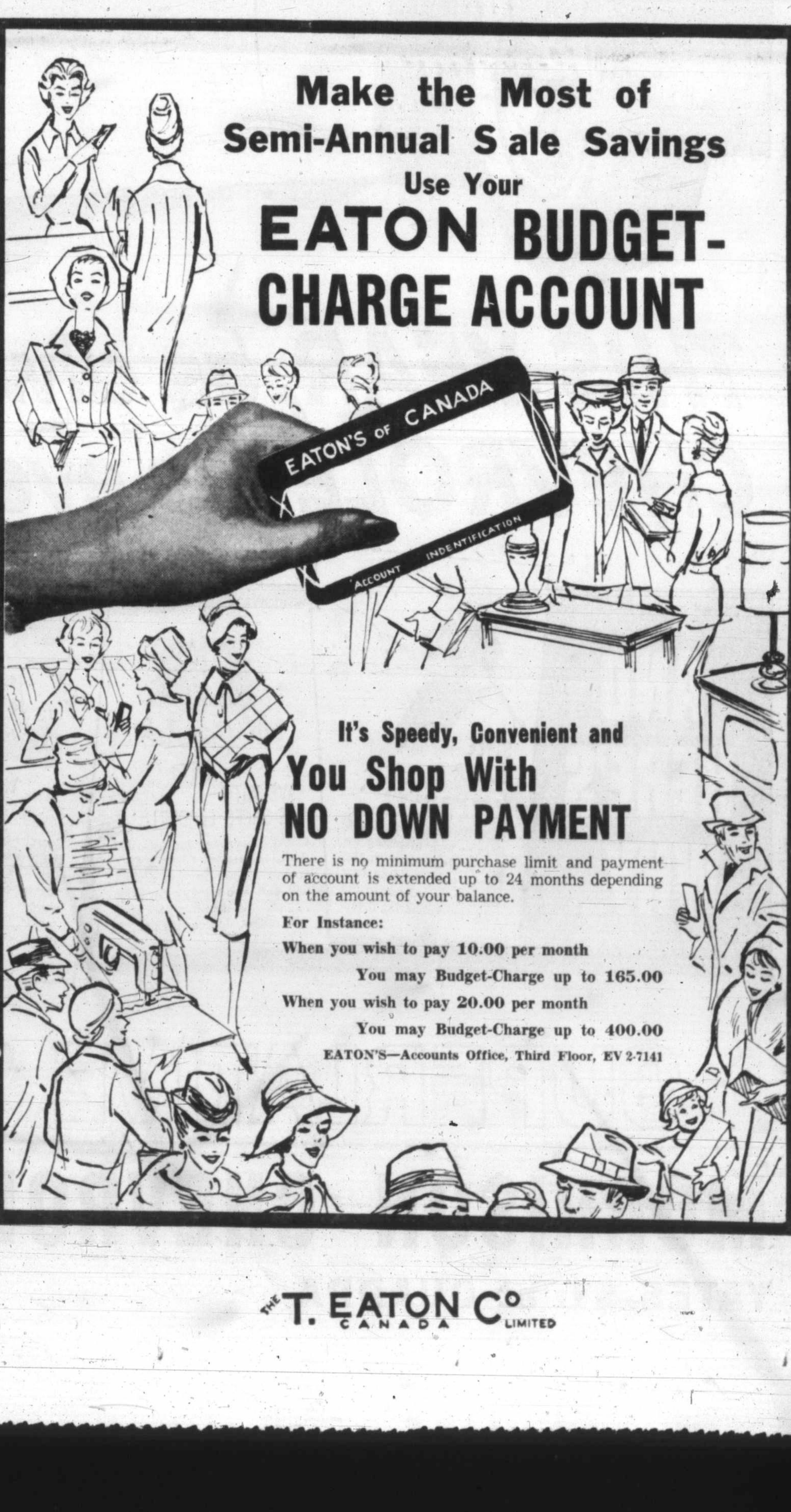

THE T. EATON Co CANADA LIMITED

From a Chaotic Snarl of Props and People Came a Smooth Ice Show

Memorial Arena was a confused jumble of pulleys, props and people at 4.30 p.m. yesterday. Four hours later, everything was miraculously in place, and 4,600 people cheered the 19th edition of Ice Capades.

To the casual observer, seeing this order come out of confusion is startling. To members of Ice Capades, it is old hat. They live from day to day and town to town, and the show is forever tearing down in rapid-fire fashion to meet travel commitments or going up just as quickly to meet a performance deadline.

It is a gypsy existence on a million-dollar scale. Ice Capades, $84,000 in the hole two months after it started 20 years ago, has grown until today it travels with $250,000 in equipment and a $750,000 investment in costumes, props and salaries.

If a town has no arena and wants to stage Ice Capades, the show has the answer. Within two days, the crew can lay down a sheet of 10,000 square feet of ice, outdoors or indoors, using special equipment that travels with the show.

Everywhere it goes, Ice Capades plays to packed houses. Sellout crowds are all but assured for each night of its stay at Memorial Arena, and when the show packs up Saturday night it may have set a local attendance record.

Being constantly on the move can be exciting, as members of the troupe freely admit. It can also be a trying, exacting grind and there are times when the idea of settling in one place looks better as the shows go by.

Paul Castle, the four-foot "mighty mite" who plays Dopey in the show's production of "Snow White," has been in the business for more than 10 years, and says this season will likely be his last.

"I've got a wife and a daughter who is bigger than I am," he said. "I'd like to see them once in a while."

The show goes on virtually a year-round basis, leaving little time for visits home. This season, for instance, there were shows on Christmas Eve and New Year's Eve.

This is the dark side of an otherwise bright existence that gives performers a look at almost every major city in North America. For skaters like Helga Neff (Snow White), four years out of her native Germany, it is the chance of a lifetime.

"But," she said yesterday, "I sometimes think we are going too fast to really see it."

LOCAL NEWS

The Daily Colonist.

(ESTABLISHED 1858)

CLASSIFIED

SECOND NEWS SECTION — VICTORIA, BRITISH COLUMBIA, WEDNESDAY, JANUARY 13, 1960 — PAGE THIRTEEN

Homes in Victoria

Not Berry Boxes —Cracker Boxes

★ ★ ★

City Architect Agrees With Scathing Opinion

★ ★ ★

By R. O. MARRION

Canadians generally are living in endless rows of strawberry boxes, says Vancouver architect C. E. Pratt.

Cracker boxes, says Victoria architect Roderick Clack.

And that, it seems, indicates how much Victoria architects' views will diverge from Mr. Pratt's when they are expressed at a hearing Jan. 22 in the Empress Hotel.

Mr. Pratt and two other outstanding architects asked by the Royal Architectural Institute of Canada to re-examine Canada's "residential environment" have travelled across the country listening to briefs.

In Victoria, they will hear briefs from the Vancouver Island chapter of the Architectural Institute of B.C. and the Victoria branch of the Community Planning Association of Canada.

The briefs, Mr. Clack said yesterday, will closely parallel what Mr. Pratt has recently said in Vancouver:

That the average Canadian is determined to build a three-bedroom, ranch-style house on a 60 by 120 foot lot in the country.

Moves Out Farther

That as more and more build similar houses around him, and shopping centres and other urban developments appear, he moves out even farther.

That through this "urban sprawl" the countryside around the cities is eaten up through unplanned, uneconomic, unattractive development.

That blighted inner areas ought to be cleared and attractive row housing, as well as apartment blocks, built.

Victoria architects' views are "almost identical" with Mr. Pratt's, Mr. Clack said.

Row housing?

An excellent arrangement, he said—"The only reason anyone could not be in favor of it is through associating it with tenements.

"But good row housing is excellent. It uses land to best advantage and has the best features of apartments and single family dwellings combined, with little sacrificed."

Irregular Line

Modern row housing, he said, isn't necessarily a straight line of adjoining dwellings, but more often a line with irregularities, the service area on the street side, and a play, park and garden area on the other.

As the result of the urban renewal survey now being conducted in Victoria with federal government aid, he said, provision almost certainly will be made to allow row housing in James Bay and some other areas in the city.

Mr. Clack, who is Victoria's planning and inspection engineer are whose firm made special studies of housing when he was in private practice, said row housing is less likely to become slum-like over the years than some of the single-family housing now commonly built.

The subdivision on the old Willows fairgrounds, he said, is "a perfect example" of the type of housing with "all the disadvantages and none of the advantages that single-family dwellings should have."

Good Row Housing

Ottawa has extremely good row housing, he said, "and for anyone who has seen it I'm sure there is no doubt in the world that it serves the needs of the residents far better than the same amount of money spent, on the same amount of land, for cracker boxes."

Cracker boxes?

Yes, Mr. Clack said, by far the majority of homes are "not much more than cracker boxes loaded with gimmicks."

The public generally doesn't know what it could have for its money, and most homes could be far better designed, inside and out, he said.

"The mass of our houses in Greater Victoria is no better and no worse than elsewhere in Canada."

But he added that this area does have "a small percentage" of better-designed homes, mainly, he said, because of Victoria's attractive and challenging settings.

"In Winnipeg, if you're going to spend $25,000, you start with a flat lot, perhaps 60 by 200," he said.

"Here, the site probably has outcropping of rock, oak trees and a view. You're going to build a better house unless you're completely obtuse. So the sites make for a small percentage of good quality homes in Victoria."

Saanich

Thieves Steal 15 Tires

Saanich police are investigating theft of 15 new tires early yesterday from the Wascana Service Station, Wascana and Gorge Road.

The theft occurred some time around 1.15 a.m., when entry to the garage was gained by forcing a hasp on the big doors.

The stolen tires are of various sizes and types, including nylon, white and blackwall. Value of the tires is $400.

In Victoria safecrackers failed in an attempt to break open a safe at Veteran Stages Ltd., 728 Herald, overnight Monday.

At 7.35 a.m. it was found Arnold's Bakery, 725 Discovery, had been entered through a skylight. Nothing was missing at either place.

ARDATH GLASSFORD

★ ★ ★

Seen In Passing

Ardath Glassford waiting her turn to curl. (She plays on a Victoria High School team. Ardath lives with her parents, **Mr.** and **Mrs. Robert G. Glassford** at 2628 Fernwood and is in Grade 11 at school. She plays the accordion in her spare time) . . . **Mrs. F. A. E. Manning** at a painting class . . . **Miss Pam Harvey** studying "Othello" . . . **Walter Jamieson** preparing to leave for Toronto . . . **Bill Young** winning at checkers . . . **Norm Gamble** and **Don Shaw** in their usual tenpin bowling competition . . . **Ed Pomeroy** skiing, or trying to . . . **Wally Harris** watching preparations for Ice Capades . . . **Doug Fletcher** walking as fast as usual.

Wenner-Gren Panel Topic

Mines Minister Kenneth Kiernan has agreed to present the provincial government's view on the Wenner-Gren development plan in northern B.C. at a panel discussion to be held Saturday morning in the Labor Hall, 615 Pandora.

Discussions, sponsored by Victoria Labor Council, start at 9.30 a.m. with other panel members being Opposition Leader Robert Strachan and Pat O'Neal, secretary of the B.C. Federation of Labor.

Interest High

City Conscious Of Tourists

Are Victorians more interested in the tourist industry today because of the Chamber of Commerce's annual Tourist Appreciation Week or because "of the number of other industries leaving the city?"

That question was posed to the chamber's Tourist Appreciation Week committee yesterday by chairman Dr. Hugh Borsman.

But regardless of the reason, he went on, "never before in Victoria was there such awareness of the importance of the tourist industry as there is today."

The TAW committee yesterday voted to hold its special week of tourist activities from May 23 to 30.

The week's highlights will again include a student essay contest on the industry and, probably, another public questionaire.

Present plans call for the essay contest to be held in February so that it will not conflict with an examination period and entries this year are likely to be confined to high school and college students.

Mrs. Wilson May Speed New Court

Ald. Mrs. Lily Wilson, "tired of waiting," will try at Thursday's council meeting to accelerate the establishment of a Greater Victoria juvenile and family court, she said yesterday.

Ald. Wilson will ask council to approve a resolution to put enough money in this year's budget to cover the city share of the anticipated $12,000 operating cost, to request the other Greater Victoria municipalities to do the same, and to ask the attorney-general's department for any action that will expedite establishment of the court.

Respiratory Ills Pinpoint Hospital Bed Shortage

A heavy influx of patients suffering from respiratory ailments has pushed the waiting list for beds at St. Joseph's Hospital to some 150 — the highest point in the hospital's history.

Dr. E. N. Boettcher, medical superintendent, said in the children's ward alone 26 beds are filled with these cases admitted in the past few days.

Some selective surgery had to be postponed as a result of the lack of beds. Other patients who might othewise be admitted, but who can under the circumstances be treated outside the hospital, are receiving care in their homes.

"The population is growing, but the hospital does not," said Dr. Boettcher. "We have simply got to make the best possible use of what facilities we do have in the hospital."

St. Joseph's has 448 beds for adults and children.

Herring-Hookers Have Their Annual Fun

With the herring run at its peak the floats at the Gorge are packed with anglers eager to relax in pleasant company and try their luck at landing herring.

★ ★ ★

One of the veterans at the game of outsmarting herring is Ed Anderson, who has been fishing the Gorge for years and has caught as many as six herring on one line. The fish are there for the catching from November to March.—(Ryan Bros.' photos.)

Operation Doorstep

12,000 Expected To Get TB Tests

More than 12,000 persons are expected to receive tuberculosis tests in "Operation Doorstep" starting Monday in downtown Victoria, district health officer Dr. Elizabeth Mahaffy said yesterday.

The doorstep testing program, continuing until Feb. 26, will be carried out by two vans. In one, persons under 30 will be given tuberculin tests, and in the other, persons over 30 will be given X-ray examinations, she said.

Although the chief aim of the program will be to discover tuberculosis among the older Chinese population, thousands of others will be tested in the area between Cook and the harbor, Bay and Belleville, and the program will also extend to defence establishments in Esquimalt.

The health board, with school trustee Richard Reeve re-elected as chairman, also:

- Discussed in a closed committee meeting the progress made toward forming a Greater Victoria health unit.
- Heard from Dr. Mahaffy a suggestion that the health centre on Cook should be enlarged to enable services to be expanded, but postponed discussion.
- Endorsed in principle the Salvation Army's plan to build a 140-bed home for the aged in Esquimalt, and the plan to enlarge St. Joseph's Hospital.

February 29 Application Deadline

Saanich residents seeking local improvement projects for their neighborhoods will be asked to get their applications before the municipality's public works committee before Feb. 29.

The deadline was set by the committee this week so that requested projects could be engineered and dovetailed into the 1960 local improvement budget which has not yet been determined.

Works committee also moved to install a new street light at the intersection of Harriet and Burnside where three pedestrians were struck recently, one of them receiving fatal injuries.

Additional lights will go up on Richmond and on Knight.

Pendray to Give $10,000 To University Fund

A $10,000 donation to Victoria University's fund-raising drive will be made today by former Victoria mayor J. Carl Pendray.

Mr. Pendray will make this personal donation to the fund this morning at his home at 2391 Beach Drive, when he will present a cheque to campaign chairman R. B. Wilson.

May 24

Big Celebration To Lean to Navy

Greater Victoria's May 24 celebrations this year will have a strong naval flavor.

The Royal Canadian Navy, which marks its 50th anniversary, has offered to send warships to the Inner Harbor, put on special sunset ceremonies, and enter two floats in the annual Victoria Day parade.

The other services, however, will also be represented in the celebrations with regular army, militia and air force units indicating they will take part in a proposed military tattoo.

FULL PROGRAM

The full program for the annual celebrations is still in the preliminary planning stage.

Ald. Geoffrey Edgelow, last night elected to a fifth term as association chairman, said the turnout of some 25 representatives of member associations augurs well for success.

INNER HARBOR

With final decisions still to be made on many events, it seems likely the Inner Harbor will be a focal point for the 1960 celebrations.

The RCN Pacific Command, said Ald. Edgelow, has offered to make one of its warships in the Inner Harbor available for crowning of the May Queen. The navy ships will be illuminated and the public will be allowed aboard at specified times.

Ian McCaul said Victoria Riding Academy is planning a big horse show at Royal Athletic Park with a "major feature attraction" for the week-end program.

MORE SUPPORT

The association decided to prepare a brief for submission to the four Greater Victoria municipalities. It will outline financial needs of the celebrations group and ask increased support from Saanich, Esquimalt and Oak Bay.

Clarke Elected By City League

R. A. Clarke was elected president of the League of Roses (Lancs and Yorks), Victoria branch, at the recent annual meeting.

Other officers include Mrs. G. M. Baker, vice-president; Mrs. L. Duffel, second vice-president; Mrs. Sarah McAllister, treasurer, and Mrs. Eva Aspinwall, secretary.

Play Areas, Washrooms May Be Open All Year

Saanich municipality and School District 63 are today on the brink of signing a far-reaching formal agreement designed to put school playgrounds and washroom facilities into year-'round operation.

If both parties sign the agreement the municipality will be saved tens of thousands of dollars by not having to duplicate playgrounds throughout the area, and the school district will save thousands in maintenance.

A draft copy of the proposed agreement won approval of the Saanich parks committee last night and will be forwarded to council and School District 63 for discussion and ratification.

It calls for joint municipal-school use of school playgrounds, some playground equipment and washroom facilities.

Saanich parks department would undertake all playground maintenance within a joint annual budget to which the school district and the municipality would both contribute.

Use of washroom facilities would only be extended to supervised play groups.

Your Problems

By Ann Landers

Dear Ann Landers: I would like to send an orchid to the person who signed her letter, "Seven Leagues Under." It's high time someone had the nerve to rebel against being entertained in the basement instead of upstairs where they have the good furniture and rugs.

In the past few years I've spent so many evenings in damp cellars that I'm beginning to look like a rat.

I hope Seven Leagues' letter will start a trend toward living in living rooms and dining in dining rooms. Why have a lovely home if you're going to drag friends downstairs to view the week's wash, garden tools, the gas meter and the oil burner? —DOWN WITH THE UNDERGROUND.

* * *

Dear Down: Thanks for your comments. I heard many voices from below—screaming to be let out of cellars. The following letters, however, are agin me.

Stick to Love

Dear Ann Landers: Why don't you mind your own business? That letter in your column signed "Seven Leagues Under" cost me $2,200. I just spent that amount to fix up a recreation room in the basement.

My wife read your remarks and said, "Ann Landers is right. The rec room will be OK for the kids and their friends, but WE aren't going to entertain our guests down there."

Why don't you stick to love problems? You give me a pain in the neck—TAPPED OUT.

* * *

Dear Ann Landers: Both you and Seven Leagues Under are crazy as loons. I say the coal hole is good enough for most people.

I used to be one of those stupid hostesses who entertained in my beautiful living room, but no more, thank you.

Our furniture, drapes and rugs were brand new in 1952. We sank a fortune into our home and bought the best of everything. Inside of three years it looked like second-hand junk.

Some drunks burned a hole the length of a cigar on top of the TV. A 300-pound woman sat in my grandmother's antique needlepoint chair and smashed it to pieces. The wall paper had beer stains and greasy spots from oily heads. Ashes, pretzels, potato chips and cheese were mashed into the carpeting. My knick knacks were knocked off the shelves, and my crystal lamp was turned over. People put out their cigarets in the potted ivy plants.

If Eleanor Roosevelt or the president of Harvard came to town I might invite them into my living room. But for the slobs that we go around with, the cellar is good enough.—MRS. HAD IT.

Bunch of Baboons

Dear Ann Landers: I'm one of those low-brows who frequently entertains in the "coal hole" and I'm thankful I have such a place.

My husband plays poker with a bunch of baboons who don't have sense enough to use an ash-tray. The old table down there has three dozen burned spots.

My sisters have a total of 14 kids who walk on coffee tables and get gum and candy on furniture and drapes. Even the rumpus room junk is too good for them. They should be in a cage with straw on the floor.

Yes, we have a lovely living room, but we have sense enough not to let certain people in it. Tell "Seven Leagues Under" not to be so sensitive. Maybe he belongs down there.—NO DOPE.

* * *

If alcohol is robbing you or someone you love of health and dignity, send for ANN LANDER'S booklet, "Help For the Alcoholic," enclosing with your request 20 cents in coin and a large, self-addressed, stamped envelope.

* * *

(Ann Landers will be glad to help you with your problems. Send them to her in care of this newspaper enclosing a stamped, self-addressed envelope.)

Langford Couple Celebrate

A large number of members and visitors met recently in the Cade Hall to celebrate the 50th anniversary of Mr. and Mrs. E. Pedersen of Peatt Rd, Langford, and Mr. and Mrs. A. Goodall, Jacklin Rd, Langford.

Mrs. C. Muir presented flowers to the honored guests. A large wedding cake was presented by Mrs. J. Ellis.

Mr. J. C. Nimmo, Langford Lake, showed movies he had taken; a reading was given by Mrs. J. Dale, and Mrs. C. Cade gave a vocal solo.

There will be bingo in the hall Jan. 13 at 2 p.m.

LANGFORD GUILD

Regular meeting of St. Matthew's Church Evening Guild, Langford, will be held, Tuesday, Jan. 19, at 8 p.m., in the parish hall. This will be the annual meeting and new officers will be elected.

'29' Hand Found Far from Home

Victoria crib player—Mrs. Elsie Calvert, 2616 Cedar Hill, was dealt a perfect "29" crib hand while visiting her daughter recently in La Canada, Calif.

The hand included the jack of spades and three fives, with the five of spades turning up.

What's Cooking!

Buffet Style Supper Leaves Hostess Free

By LOUISE MOORE

Perhaps it's because there still is a holiday feeling in the air and spirits are high that everyone seems in the mood for a party. And it may be the weather urging one to call up the gang and say "a party is on."

Now, it's much more fun and less trouble if you stage a party buffet style. Then every one can help himself, leaving the hostess unharried and free to mingle with her guests, joining in the gay camaraderie.

WHAT TO SERVE

Cold baked ham with mustard sauce is a popular item on any buffet table. Then a hot dish which might be creamed chicken with mushrooms and sweetbreads, or hot tuna casserole or turkey tetrazinni — even a pot of baked beans done up with cubed pineapple for a gourmet flavor.

Then try a jellied salad ring —or frozen cheese salad on shredded lettuce — or the choice might be a special cabbage slaw which goes so well with baked ham. For the topping off you couldn't find a better choice than a pineapple torte or else end the meal with a flourish and serve meringue shells filled with ice cream and a hot brandy mincemeat sauce over top —good, but oh my, the calories.

Again, the hot dish served along with sliced cold ham could be a medley of quick frozen vegetables in a rich cream sauce studded with sauteed mushrooms, then serve with it a bowl of barbecued potato chips nicely heated for the crunchy tasty note — and how little time you've spent in the kitchen.

This gelatine glazed ham is eye catching for a buffet, easy to prepare and serve.

BUFFET PETAL HAM

For a small buffet to serve only a few people, invert a small platter (or shallow oval bowl) on a large platter. Starting at one end of small platter, place the large slices of ham down the centre up over the small platter to the other end, allowing slices to overlap. On sides insert smaller slices of ham between upper slices to give petal effect, making sure to cover small platter.

For a large buffet where more meat is needed, reserve the best slices for outer layer and place remaining slices in piles on large platter, arranging them to resemble the shape of a ham, narrow and low at one end then wider and higher at the other end.

TRANSPARENT GLAZE

Soak 1 package unflavored gelatine (1 tblsp.) in ¼ cup cold water in small saucepan for 5 minutes. Add 1 cup boiling water, 1 tblsp. lemon juice and ⅛ tsp. salt. Stir until gelatine is dissolved. Set pan in cold water, stirring occasionally until mixture becomes syrupy.

Carefully pour over chilled ham to form a thin glaze on entire surface. Remove any excess glaze from platter. Garnish and serve or refrigerate until time to serve. Double the recipe for large ham.

Trading Stamp Control Provincial Responsibility

OTTAWA (CP)—Control of trading stamps is within the "exclusive jurisdiction of provincial legislatures," Justice Minister Fulton Tuesday told a delegation from the 25,000-member Canadian Association of Consumers.

The delegation had asked in a brief that the Criminal Code be strengthened to ban the use of trading stamps throughout Canada. The brief was presented to Prime Minister Diefenbaker, Labor Minister Starr, Immigration Minister Fairclough, and Mr. Fulton.

Delegates represented 10 national women's groups of the 16 affiliated with Canada's all-woman consumer association. The brief was a continuation of a fight against trading stamps waged by consumer members for 3½ years.

"We still haven't finished. We're still fighting stamps. There is another day tomorrow," said Isabel Atkinson of Saskatoon and Ottawa, national president, after the meeting.

Mr. Fulton told delegates the federal government is watching closely court actions in which stamp operators are being prosecuted under the Criminal Code.

Birks Annual

½-Price Clearance Sale

Commences Thursday, January 14th

Each year at this time it is Birks policy to clear short and discontinued lines of merchandise at HALF REGULAR PRICE, and many odd lines at less than HALF PRICE, in order to make room for new spring merchandise.

FROM OUR WATCH AND CLOCK DEPT.

12 Only—Men's Watches. Selection includes 17 to 21-jewel Swiss movements, many are shockproof and water protected. Some are self-winding. Reg. $45.00 to $150.00. SALE PRICE $22.50 to $75.00

7 Only—Birks Men's Alarm Wrist Watches. Chrome top, stainless steel back, sweep hand, 17-jewel Swiss shockproof movement. Reg. $71.50. SALE PRICE $25.00

20 Only—Ladies' Watches—17 and 22-jewel Swiss movements. 10k. Yellow and white gold filled. Also 14k. gold cases. Some are shockproof and some self-winding. Reg. $45.00 to $140.00. SALE PRICE $22.50 to $70.00

CLOCKS—Selection of desk, travel, boudoir and wall clocks. Reg. $6.95 to $175.00. SALE PRICE $3.45 to $87.50

16 ONLY—TRANSISTOR WALL CLOCKS

These clocks operate economically for one year on one flashlight battery. Reg. $59.75. SALE PRICE $19.95

BAROMETERS

16 Only—Desk and wall-style barometers. Reg. $8.50 to $47.50. SALE PRICE $4.25 to $23.75

FROM OUR JEWELLERY DEPT.

A large and varied selection of ladies' 10k. yellow and 14k. white gold genuine and synthetic colored stone rings. Reg. $12.75 to $95.00. SALE PRICE $6.35 to $47.50

A selection of men's 10k. yellow gold colored stone rings (mostly onyx). Reg. $10.00 to $42.00. SALE PRICE $5.00 to $21.00

A limited selection of 10k. yellow gold jewellery—earrings and necklets, bracelets . . . mostly stone-set.

½ REGULAR PRICE

FROM OUR NOVELTY DEPT.

Compacts, Cigarette Cases, Musical Powder Boxes, Photo Frames, Pocket and Table Lighters, Perfume Bottles and Atomizers, Cuff Links, Tie Slides and many other items.

½ REGULAR PRICE

SPECIAL NOTE

In order that sale merchandise may be more adequately displayed and to enable the staff to give our customers better service, the following merchandise will go on sale

FRIDAY, JANUARY 15TH

CHINA AND CRYSTAL AT HALF REGULAR PRICE

In addition to the above, there will be special tables of slightly damaged china and crystal and odd lines at LESS THAN HALF PRISCE.

FROM OUR LEATHER GOODS DEPT.

A selection of Fine Quality HANDBAGS and EVENING BAGS from our own stock. Regularly $5.00 to $31.95. SALE PRICE $2.50 to $15.95

A selection of fancy leather goods including jewel cases, stud boxes, manicure sets, fitted and unfitted utility cases, billfolds and many other items.

½ REGULAR PRICE

FROM OUR SILVERWARE DEPT.

Fine quality silver-plated hollowware by Canadian and English manufacturers including Sheffield Reproductions. Limited quantities, many are one-of-a-kind. The selection includes—tea sets and trays, cake and sandwich plates, condiment sets, well and tree platters and many other items. Reg. $2.50 to $110.00. SALE PRICE $1.25 to $55.00

4 Sets Only—1847 Rogers Bros. Remembrance pattern, 48-piece service for 8. Reg. $90.00. SALE PRICE $45.00

FROM OUR STATIONERY DEPT.

Boxed Christmas Cards. Regularly 79c to $3.75. SALE PRICE 40¢ to $1.85

Odd Lines in Boxed Notepaper and Hasti-Notes

½ REGULAR PRICE

FROM OUR FASHION JEWELLERY DEPT.

GROUP A—A selection of tailored and stone-set fashion jewellery consisting of necklets, brooches, earrings and bracelets. Reg. $3.75 to $35.00. SALE PRICE $1.85 to $17.50

GROUP B—Odd lines of fashion jewellery. Values to $4.50. SALE PRICE $1.00

GROUP C—Odd lines in earrings. Values to $3.00 pair. SALE PRICE, pair 50¢

ALL SALES FINAL — NO EXCHANGES OR REFUNDS

We regret that for this sale we cannot accept telephone orders or give gift boxes.

BIRKS

JEWELLERS

706-708 Yates Street Phone EV 4-4241

BIRKS OFFER—8 ONLY—Fine Quality Diamond-Set Watches at

25% OFF REGULAR PRICES

We List Below the Styles Available . . . All Have 17-Jewel Swiss Movement

	Regular Price	Sale Price
2 diamonds, 14k. white gold case	$100.00	$75.00
4 diamonds, 14k. white gold case	$125.00	$93.75
4 diamonds, 14k. white gold case	$135.00	$101.25
8 diamonds, 14k. yellow gold case	$195.00	$146.25
30 diamonds, 14k. white gold case	$450.00	$337.50
31 diamonds, 14k. white gold case and bracelet	$750.00	$562.50
38 diamonds, 14k. white gold case	$950.00	$712.50
15 diamonds, 2 pearls, 14k. yellow gold bangle style	$975.00	$731

3 Only Diamond-Set Watch Bracelets

	Regular Price	Sale Price
2 diamonds, 14k. white gold	$125.00	$93.75
12 diamonds, 14k. white gold	$225.00	$168.75
6 diamonds, 14k. white gold	$150.00	$112.50

All watches guaranteed and insured against loss or damage for one year and serviced in our stores from coast to coast.

BIRKS

706 - 708 Yates Street EV 2-4241

Montague BRIDGMAN LTD

China · Crystal · Gifts

811 Government St. Phone EV 3-0821

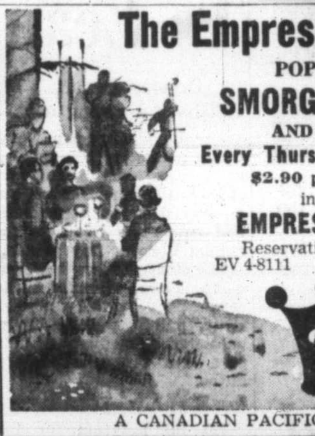

The Empress Hotel's

POPULAR

SMORGASBORD

AND MUSIC

Every Thursday—6-9 p.m.

$2.90 per Person

in the

EMPRESS ROOM

Reservations Invited

EV 4-8111

empress hotel

A CANADIAN PACIFIC HOTEL

Store Hours 8.30 a.m.-5.30 p.m. Phone EV 4-1111

Mc & Mc **DO IT NOW**

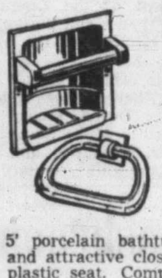

BEAUTIFUL SOLID BRASS

By "Hollmack." Polished to gleam for a lifetime—matches any decor. Warmth and beauty to make your home gracious and practical. See them today at Mc & Mc.

Chrome plate Hallmack bathroom accessories are the yardstick in beautiful homes everywhere.

SPECIAL

3-PCE. BATHROOM SETS

5' porcelain bathtub, quality vitreous china basin and attractive close-coupled toilet combination with plastic seat. Complete with quality faucets, waste, overflow and supplies. Don't wait, do it now! January Special Price $149.95

Color slightly extra.

White Basins with Faucets

Quality 17x19 Vitreous china basin with soap holder, chrome plate centre spout faucets and pull-out plug. Reg. $27.50. Special $21.88

Toilet Seats Solid plastic concave type with color right through. Special Price $7.10

Plumbing Dept., Main Floor

McLENNAN, McFEELY & PRIOR Ltd.

1400 GOVERNMENT STREET PHONE EV 4-1111

PERSONAL MENTION

Mrs. J. Silva has arrived by plane from her home in Castro Valley, California, to spend two weeks with her mother, Mrs. L. Plant.

★ ★ ★

Back from Hawaii

Mr. and Mrs. Jack Barraclough and daughter, Miss Sally Barraclough returned by air on Sunday from Hawaii where they have been vacationing for the past month. They were staying at The Breakers.

★ ★ ★

Joins Drama Fraternity

Miss Gail Manning was recently initiated as a member of Theta Alpha Phi, national honorary drama fraternity, on the College of the Pacific campus in Stockton, Calif. Daughter of Mr. and Mrs. F. A. E. Manning, of Victoria, the junior coed has been active in Children's Theatre plays on campus and has appeared in Pacific Theatre productions of "The Crucible" and "Carson Corners."

★ ★ ★

B.C. House Visitors

Vancouver Island visitors to B.C. House, London, England, this new year include Mr. and Mrs. J. Brierley, Mr. and Mrs. J. K. L. Aylwin, Mr. and Mrs. Gordon S. Wismer, Mr. David Hugh Ridout, Mr. George Grant, Mr. Ralph Hanson and Mr. D. N. Ker all of Victoria, Lt.-Col. and Mrs. A. R. Connell of Sidney, Mr. and Mrs. G. W. Carr of Campbell River, and Mr. H. S. Hurn of Duncan.

★ ★ ★

To California

Mr. and Mrs. J. Carl Pendray of 2391 Beach Drive are leaving shortly for a holiday in Los Angeles and other parts of California.

★ ★ ★

Guild Tea

Mrs. J. D. Crowther entertained members of the James Bay, Christ Church Cathedral Guild to tea, recently at her home on Carnarvon Street. The hostess was presented with a corsage of red roses. Mrs. J. Cotterell poured, and those present included Mrs. E. Webster, president, Mrs. C. S. Gonnason, Mrs. L. S. Howe, Mrs. M. Raynor, Mrs. J. H. Stewart, Mrs. J. Sidaway, Mrs. J. Vellacott and Mrs. H. Wilkinson.

★ ★ ★

Returns to Langford

Mrs. Grace I. Brown, who spent the holiday season in Vancouver visiting her son, Mr. Campbell Brown, and his family, has now returned to her home at Langford.

★ ★ ★

Back to Ottawa

Miss Adelaide Simpson who has spent the past three weeks here with her mother, Mrs. Mary L. Simpson, 115 Burnside Road West, left Sunday morning by air for Ottawa where she will resume her secretarial duties with the Director of Scientific Services, Defence Research Board.

Wedding Photograph

Mr. and Mrs. Eric Bings pose for a photograph after their marriage which took place recently in Our Lady of Lourdes. The bride is the former Miss Patricia Walters, daughter of Mr. and Mrs. H. J. Walters, 2070 Oak Bay Avenue, and her groom is the son of Mrs. E. Stevens, Skidegate, B.C., and the late Mr. Arthur Bings.—(F. W. Barnes studio photo.)

Dress Panels Float

NEW YORK (UPI)—Eased and relaxed shapes dot the spring dress collections.

But designers haven't completely dashed hopes of those leaning to the bosom-defending look. There's definitely a sprinkling of the well-fitted look amid the casual shapes.

Designers who haven't banished clothes hugging the anatomy tend to rely on midriffs—wide and wider—for accent.

The neckline story is simplicity. There's the bateau neckline—line stretching from shoulder to shoulder. There are low cardigan, scoop and wide open collar necklines.

Among dress collections being shown during the New York couture group's national press week, sleeve and shoulder treatment is important.

Most shoulders slope with the figure. Sleeves are capped, bell-shaped, bat-winged, modified dolman, kimono type.

Sleeveless dresses blend with jackets, tunics and coats of all lengths to state the case for the increasingly-important costume look.

Dressier fashions feature floating panels and draped skirt shapes, frequently in chiffon.

Clubs and Societies

Child and Family Welfare Benefits from IODE Fund

At a recent meeting of Camosun Chapter, IODE, it was reported that $40 had been spent on Christmas hampers, $25 for bedding sent to the Child and Family Welfare and two Afghans valued at $10. A donation of $5 was made for Work in India and a book valued at $5 had been given to the chapter's adopted school. The executive will meet for the reading of reports at the home of Mrs. J. R. Campbell, 3166 Carroll Street, Jan. 22.

★ ★ ★

LANGFORD GUILD

Officers elected at a meeting of St. Matthew's Church Guild recently were Mrs. Stanley Horner, president, Mrs. G. Morgan and Mrs. A. Ashdown, vice-presidents, Mrs. R. Guyton, Mrs. W. Sims, Mrs. O. S. Moore, Mrs. C. Stone and Mr. H. W. McKenzie. Reports of last year showed that donations had been made to the church and that $50 was given to the Anglican Theological College.

★ ★ ★

JILL TARS

The Jill Tars will meet Jan. 14 at 8.30 p.m. in the coffee lounge of the Naval Technical School.

★ ★ ★

SALT SPRING WI

FULFORD—The next meeting of the South Salt Spring Women's Institute will be held at the home of Mrs. E. Fraser, on Thursday, Jan. 14.

★ ★ ★

JUBILEE AUXILIARY

Annual meeting of the Women's Auxiliary to the Royal Jubilee Hospital will be held in the Nurses' Home on Wednesday, Jan. 27, at 3.15 p.m.

★ ★ ★

LEAGUE OF ROSES

League of Roses (Lancs and Yorks) met recently for the election of new officers, who are, Mr. R. A. Clarke, president; Mrs. G. M. Baker and Mrs. L. Duffill, vice-presidents; Mrs. E. Aspinwall, secretary; Mrs. S. McAllister, treasurer, and executive members, Mrs. C. Fairhead, Mrs. S. White, Mr. F. S. Arthur and Mr. W. G. Fairhead.

★ ★ ★

VETERANS LA

LA to the Army, Navy and Airforce Veterans No. 12 held their annual meeting recently and elected the following officers. Mrs. M. Hurst, president; Mrs. A. Browne and Mrs. G. Cooney, vice-presidents; Mrs. S. Kelly, Mrs. C. Cleaver, Mrs. E. Evans, Mrs. S. Favel, Mrs. D. Kissinger, Mrs. B. Reason, Mrs. D. Brookes, Mrs. M. Bennett and Mrs. M. Hurst as Dominion delegates and Mrs. M. Hurst and Mrs. S. Kelly as provincial delegates.

Past president, Mrs. M. Bennett, was presented with a gift.

Reports given at the meeting showed that 142 hospital visits were made during December and 742 visits during the year.

★ ★ ★

NEWFOUNDLAND CLUB

Newfoundland Club will meet on Thursday, Jan. 14, at 8 p.m. in the Orange Hall, Courtney Street.

★ ★ ★

CHAPTER 25

Women of the Moose, Chapter 25, will meet on Thursday, Jan. 14, at 512 Fort Street. Long dresses will be worn.

★ ★ ★

Xi Xi CHAPTER

Xi Xi Chapter, Beta Sigma Phi, will meet at the home of Mrs. Joan Jasper, 1754 St. Ann Street, at 8 p.m. on Wednesday, Jan. 13.

★ ★ ★

The Callettes of St. Andrew's and Caledonian Society will meet at Holyrood House on Thursday, Jan. 14, at 8 p.m. Election of officers will take place.

Poland Simplifies Abortion

WARSAW (UPI) — The Polish health minister has issued a decree simplifying abortion requirements.

According to the new decree, a pregnant woman can obtain a legal abortion by an oral statement that her living conditions are particularly bad.

The decree was issued because the red tape required often meant that the child might be born before permission for the abortion was given.

Many women thus underwent illegal abortions. There are about 40,000 illegal abortions a year in Poland.

To get permission for abortion a woman can appeal now to any doctor, and the operation can be carried out right away.

The Polish government passed its first decree legalizing abortion on April 27, 1956, to help lower the birth rate, which is one of the highest in Europe — about 493,000 babies a year.

Women's Benefit Association, Review No. 1 will hold a meeting Monday, Jan. 18, in the Orange Hall, at 7.30 p.m.

Wed 50 Years

A couple who have lived in the vicinity of Victoria since 1910, celebrated their golden wedding anniversary this month. Mr. and Mrs. Sidney T. Rodman of Kaltasin Road, Sooke, received a telegram from Lieutenant-Governor and Mrs. F. M. Ross to mark the occasion. Mr. Rodman came to Vancouver in 1906 from Gloucestershire, England, and was followed later by Beatrice Gwinnell, who became his wife at a ceremony in St. John's Church, Duncan. They have nine children, 22 grandchildren and two great-grandchildren.

Tips for Parents

Helping Child Achieve 'I Can Do It' Attitude

In eight months, more or less, schools will be accepting their next crop of youngsters. If your child is part of this harvest you might like to ask yourself, How ready is he going to be? and what can I do between now and then to further his preparation?

Starting school provides so many new experiences that a child is bound to meet among other things, more thwarting, more frustration.

Every day he will be faced with situations which seem to block his intentions. "I can't do" or, "I want, but I can't get," or "It won't go the way I want it to go" keep cropping up.

Is he ready to meet these blocks in a wholesome, healthy way that will still give him satisfaction?

Studies show, and if we watch our own child carefully we shall find, that he has already formed his own particular way of dealing with thwarting or frustration.

NOT ACCEPTABLE

If at two years he has been able to get his own way by a temper tantrum, he may still be using the same tactics. This form of behavior, however, will hardly be acceptable at school.

Again, if he has had too many difficulties with which he could not cope, he may have formed the habit of thinking that any new experience is beyond him. He will not try. He is convinced that he would fail, yet he may be a clever little boy.

This attitude will not be acceptable at school either.

Both these children can be helped in the next few months to a more wholesome way of dealing with frustration.

SOME REMINDERS

Some things to remember as we help him are:

Learning to deal with thwarting competently is a long process. Young children are just taking their first step.

Plenty of experiences within the child's ability help him to learn that frustration can be overcome, and give him the "I can do it" attitude. He must not, however, be protected from all difficulties.

Too much criticism will break down his "trying" ability. Praise will encourage its growth.

We can show him the techniques of dealing with obstacles: to try other ways and keep on trying—to do something else—to ask for help.

Remember, too, that he will tend to follow the family's way of dealing with obstacles.

The more successes he has, the more ready he is to meet the obstacles which cause him thwarting or frustration.

"Imagine Me, Wearing A Hearing Aid!"

"Imagine me, the original wallflower, going to dances and parties! Life has been exciting since I got my MAICO hearing aid. I can hear again. And it's hidden in my hair so no one need notice it."

WRITE FOR FREE BOOKLET

MAICO
R. O. MUNSON
640 Fort St. Ground Floor EV 3-2436
$10 Down, Free Life Insurance on Unpaid Balance
Batteries, Cords and Professional Service

Minnie Beveridge
MILLINERY
Exclusive Models
and Hats Made to Order
Renovations - Alterations
764 FORT ST. EV 3-3452

ISLAND HALL HOTEL
PARKSVILLE, V.I., B.C.
One of Vancouver Island's beauty spots, is ideal for a quiet, restful holiday, and the spot to enjoy it to the full is this hotel and annex, mid-Island, on wide sandy beach and in village. Warm, comfortable, hospitable. Most rooms with private bathroom, wonderful home-cooked meals . . . TV room . . . Fishing . . . Golf 7 miles away. Discount of 10% on holidays of week or longer. For information and reservations write or phone Mrs. Mary Sutherland, Mrs. Eileen Allwood, owners-managers. Phone 46 Parksville.

Coming Thursday
Standard Furniture
Dennys of Victoria
737 Yates
LINO TILE SALE

STARTS TOMORROW
Our Greatest DIAMOND Sale!
MANUFACTURER'S CLEARANCE
SAVES YOU 40%
ON FINE QUALITY DIAMONDS
$50,000.00 Stock
OF FINE QUALITY DIAMOND RINGS FROM A LARGE EASTERN MANUFACTURER AT 40% OFF REGULAR PRICES.
Choose from travellers' samples, one-of-a-kind models and discontinued styles in engagement rings, 3-stone rings and clusters.
Shop early for best selection
REGULAR PRICES TO $800.00
SPECIALLY PRICED TO $420.00
Every ring guaranteed fine quality and insured at regular price against loss or theft.
EXAMPLES:

Regular	$100	$200	$500
Save	$40	$80	$200
Pay Only	$60	$120	$300

Rose's regular diamond stock not included in this sale.
EASY TERMS WITH NO CARRYING CHARGES — or Lay-Away Plan Available
All Sales Final — No Exchanges or Refunds

FREE DOOR PRIZE
$175.00 DIAMOND RING
Nothing to Buy — Just Come in and Sign Your Name!

ANNUAL STOREWIDE WATCH CLEARANCE

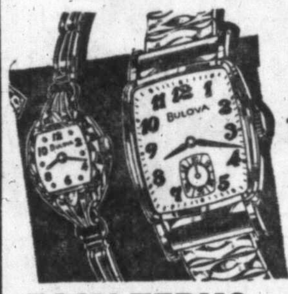

Hundreds of Famous-Make Watches
from 20% to 50% off
Dress styles, waterproofs, automatics, wrist alarms and diamond-studded models reduced up to ½ Price.
EVERY WATCH FULLY GUARANTEED
EASY TERMS — NO CARRYING CHARGES!
OR LAY-AWAY PLAN AVAILABLE

FACTORY CLEARANCE OF FASHION JEWELERY

Group No. 1	Group No. 2	Group No. 3
SPECIAL 59c Each or 2 for $1.00	SPECIAL $1.00 EACH	VALUES To $50.00 ½ PRICE

RONSON TABLE LIGHTERS ⅓ OFF

MEN'S AND LADIES' GOLD RINGS
REDUCED UP TO ½ PRICE

SILVER-PLATED TEA SETS
REDUCED UP TO ½ PRICE

Fine Quality English Bone China Dinner Sets and Florals
GREATLY REDUCED

TREMENDOUS SAVINGS THROUGHOUT THE STORE IN ALL DEPARTMENTS

EASY TERMS
NO CARRYING CHARGES

½-PRICE SALE OF SILVER-PLATED FLATWARE
Community "Ballad" and "Evening Star"
52-Pce. Service for 8. Reg. open-stock price $99.60. Chest extra. ½ PRICE $49.80

1847 Rogers Bros. "Remembrance"
34-Pce. Service for 8. Reg. open-stock price $71.25. Chest extra. ½ PRICE $35.63

Alaska Black Diamond Jewelry
Set in sterling silver and gold-filled filigree ⅓ OFF

ROSE'S LTD.
Open Friday Till 9
1317 DOUGLAS ST. JEWELERS PHONE EV 3-6014

SKY MASTERS

JUDGE PARKER

BLONDIE

ABERNATHY

LI'L ABNER

REX MORGAN

ARCHIE

JULIE JONES

POGO

RIP KIRBY

Garden Notes

Check That Infection

By M. V. CHESNUT, FRHS

Every summer I get a lot of frantic appeals for help from home gardeners who find their apples and pears rotting on the tree as a result of some plant disease. When the trouble reaches this advanced stage, there is very little I can do to help except to keep the infection from spreading elsewhere, and to advise on how to prevent it from coming back the following year.

A correct spraying schedule, properly timed, can prevent infection, but it is even more important to exercise good garden hygiene, particularly during the winter months.

There are several common diseases which attack our fruit in summer, but which spend the winter hibernating on the shoots and branches. The smart gardener will keep his eyes open for signs of these resting disease spores during the pruning operations.

★ ★ ★

Take, for instance, the brown rot disease of apples, plums, pears and cherries—a very common source of losses in the ripening fruit in summer. This is caused by a fungus which rots the fruit and covers them with whitish cushions of spores, by means of which the disease is spread.

The infected fruits rot, and some fall to the ground, but others will cling to the branches all winter as shrivelled, mummified fruits. These are virulent sources of infection, because the disease spores in them are not dead but only resting, ready to get in their licks again next summer.

Fallen fruit should always be gathered up regularly, and either burned or buried deeply. The mummified fruit left on the branches is doubly dangerous, because the infection will often grow right down the stalk and into the wood. For this reason, when you remove the mummies, don't just pick them off, but cut them, taking a portion of the twig along with each one.

★ ★ ★

Another common disease which can be controlled to a considerable extent by good hygiene in pruning is apple scab. This causes those brown or black scabby patches on the skin of apples and pears in summer, and although the fruit doesn't rot, its appearance is ruined and its life in storage is shortened.

The scab fungus lives during the winter on fallen leaves and on living twigs. The leaves can be composted or dug into the vegetable plot, but it is necessary to keep a sharp eye open during pruning for the infected twigs.

The disease can be seen on young shoots as rounded blisters which grow larger and eventually break open, like a boil, to make scabs or pustules in the bark. These are open, with ragged edges. In the late stages of the disease, the shoots will have a ragged and shabby appearance, quite easy to distinguish from healthy growth.

When pruning, it is important to cut out these badly scabbed shoots, spurs and twigs so as to destroy as much as possible the sources of infection. On pears, the infected wood may occur all in a bunch on one part of the tree only, but you have to harden your heart and cut it away ruthlessly, even though this leaves the tree somewhat lopsided. Needless to say, all such diseased prunings must be gathered up carefully and burned.

British Scientist — Doesn't Think So

No Intelligence in Space?

By ROBERT MUSEL

★ ★ ★

Even Man's Reasoning Just Lucky Accident

★ ★ ★

LONDON (UPI) — Scientist Alan Slater gave little credence yesterday to the idea there is intelligent life on other planets. He said mankind was merely a lucky accident of evolution.

Slater said it would take a basketful of zeros to calculate the odds against the Green Bank, W.Va., radioastronomy observatory getting any reply when it tries to contact "intelligent beings" in the Milky Way this winter.

"The answer to the question of whether there is intelligent life elsewhere can be found right here on earth," Slater said.

"There are roughly 1,000,000 species of mammals, insects and reptiles on our planet. But only one of them, man himself, has any intelligence.

"And man's brain was by no means an inevitable result of evolution. I doubt the haphazard sequence that brought it into being could happen exactly the same way anywhere else. Numerous and strange species there may be on other stars in the cosmos—but intelligent ones, I think not."

The Green Bank experiment, "Project Ozma," will test the theory that since there are billions of stars similar to our sun in the galaxy it is reasonable to assume intelligent life may also have evolved on one or more of the planets.

Radio signals will be beamed at two stars to try to entice a response.

Slater points out that evolution doesn't always lead to a brain — sponges have been around 500,000,000 years.

Nor does it lead to lungs—insects 300,000,000 years later still have the inefficient breathing system of tubes that limits their size and precludes a brain.

Fish did not necessarily develop legs and become amphibians to get out of the ocean and onto dry land, he said. They used them initially for getting to water from spots that had dried up. Slater says he agrees with another scientist who called this "a happy accident."

The fish who remained in the sea are still unintelligent, so brains do not develop automatically in any environment, he said.

All the way down the eons of anthropologic time, Slater pointed out the many detours man's ancestors took which somehow brought him — and him alone—the boon of a brain and intelligence mastery over all other creatures on earth.

"The thought is not original with me," Slater said. "But I agree with those who believe that if man were wiped out, intelligence on earth would die for all time with him."

Hollywood Today — By Sheilah Graham

Aldo Plays Great Lover

HOLLYWOOD (NANA)—**Aldo Ray** is playing the great lover, burning the trans-Atlantic telephones with amorous appeals to **Johanna Bennett,** 20, to marry him. "I'm crazy about her," says Aldo, of the gruff voice, about the postdeb daughter of a retired British major-general. "She's like a Botticelli cherub," he adds. Aldo met Johanna in London while he was robbing the Bank of England for a movie. Her father does not approve the romance.

★ ★ ★

It will be an all-French cast for **Josh Logan's** "Fanny" movie—**Charles Boyer, Maurice Chevalier, Leslie Caron**—with filming set for Marseilles in the spring.

★ ★ ★

Elizabeth Taylor and **Eddie Fisher** and all their children and governesses have taken up residence at the Park Lane Hotel on Park Avenue, New York.

★ ★ ★

Marilyn Monroe is up and around again after a week of illness. She managed to contract a pinched nerve while doing too energetic a bump or grind for her "Let's Make Love" dance rehearsals. But what put her to bed was a bad cold.

Incidentally, publisher **George Delacorte** says the two movie actresses whose faces on Fan Magazine covers sell the most copies are **Liz Taylor** and **Debbie Reynolds.** Separately, of course. "It's always a risk to have a male star on the cover, with the exception of **Rock Hudson,**" he added. "When we tried **Fabian**—nothing."

★ ★ ★

Red Skelton, wishing to divorce himself completely from the past, fired his press agent and business manager, and is doing everything himself, for himself. Stars are not famous for being good at business.

★ ★ ★

Consensus after the release of "Solomon and Sheba": **Yul Brynner** has more sex appeal without hair. Don't ask me why, but I hear this from all ladies who are over 25.

★ ★ ★

Yves Montand, who will be wooing Marilyn in the movie, will be called Charles Clement, pronounced in the French way, instead of Mark Clemens, the name for **Gregory Peck** if he had accepted the part.

Life and Death Issue — Food Shortage

Pakistan Plans Birth Control Drive

KARACHI, Pakistan (Reuters)—Pakistan is preparing to launch a campaign for population control which could mean the difference between life or death by starvation for thousands of its 87,000,000 people.

At stake, says one minister in Pakistan's military government, are the country's "economy, growth, culture, peace and even its existence . . ."

The immediate goal is to prevent a population explosion blasting the country's hopes of attaining even a minimal standard of living.

★ ★ ★

Unchecked births at the present rate could wreck the government's new five-year "austerity for prosperity" plan.

Lt.-Gen. Wajid Burki, minister of health and social welfare, said a curb on "the enormously high" birth rate is vitally necessary to beat an actual and potential food shortage in a country where most families barely manage to subsist.

★ ★ ★

Family planning has been official policy for the last year. Its object is to stabilize the population within the next decade at not much above 90,000,000.

"This we must do," said Brig. Mohammer Sharif, director of health, "or the consequences are unthinkable."

Public reaction to birth control is difficult to gauge in this country where opinion is largely inarticulate, but most observers here believe that there is little doctrinaire opposition to family planning. Religious leaders have made no public pronouncement, but this is hardly significant in view of the absence of a clerical hierarchy in the Islamic faith.

"So far as is known," one official said cautiously, "there is nothing in our religion inimical to family planning. But no doubt some illiterate people feel that children are God's will and we should not interfere with nature's processes."

★ ★ ★

The government has voted 884,000 rupees (about $184,000) for the campaign in the immediate future.

A National Family Planning Council has been set up, with members drawn from ministries and planning groups, women's organizations and other bodies. They will have over-all supervision of the scheme.

Immediate measures include equipping hospitals, dispensaries and maternity clinics to give advice and supply contraceptive material free or at subsidized rates. The government also proposes to subsidize local family planning associations, already active in some areas.

★ ★ ★

An educational campaign has been launched and plans also provide for the training of general practitioners, midwives, nurses and teachers in family planning methods.

Sharif says the social evils of unchecked families in Pakistan include "worry, frustration, economic distress for a young husband."

Columbus' Landing

Dali Unveils Biggest, Best

NEW YORK (UPI)—Salvador Dali unveiled his "masterpiece" yesterday, a mystical painting inspired by New York City's Columbus Circle.

"It marks the beginning of my silver period," the mustachioed Dali declared—greys and blues instead of his usual bright colors.

The 12-by-14-foot painting, the largest Dali has ever painted, is titled "Columbus Discovers America."

He said the idea came to him after a conversation with grocery chain heir Huntington Hartford, who is planning to build an art gallery on Columbus Circle.

★ ★ ★

Out of that conversation and the offer of a commission reported to be in the neighborhood of $250,000, the painting finally developed. Dali spent six months painting it at his home in Spain.

Silver-grey tones predominate in the painting. In the foreground is Columbus, tugging his little ship ashore in the New World. At his feet is a sea urchin, in his right hand is a staff bearing a banner emblazoned with the figure of the Immaculate Conception, the patron saint of Spain. The background is adorned with crosses, Spanish flags and various other figures.

★ ★ ★

"The painting is the story of the discovery of the New World and of the nuclear period," Dali said. "America, for me, is a new world of technology and nuclear physics, and Christopher Columbus discovered it."

He said the sea urchin on the shore is one of the more important symbols in the painting. To Dali it is the symbol of the New World.

"The earth is no more spherical," he said. "It is the shape of a sea urchin. That was the path the satellite Explorer II took around the earth.

"For the moment, this is my best painting," Dali said.

CLASSIFIED WANT ADS

AFTER-HOUR TELEPHONES
11.30 p.m. to 8 a.m.
Circulation EV 3-0725
Sports EV 3-7000
Editorial EV 3-4509 or EV 3-8309

SUBSCRIPTION RATES
Wherever carrier service is maintained. $2.00 per month.
Single copy sales price: 10 cents daily 14 cents Sunday.
By mail: Canada, Great Britain, Yukon Territory: one year, $18; six months, $10.00; three months, $5.00; single month $2.00. Australia, month, $2.50; U.S.A. month, $2.00. Foreign, $3.00 per month.

Authorized as second-class mail, Post Office Department, Ottawa.
Member of Audit Bureau of Circulations.

CLASSIFIED RATES
20c per line per day. 57c per line per three days. $1.06 per line per six days. $3.91 per line for one month (26 days). Above rates apply to consecutive insertions only. Sunday single insertions 22c per line. Contract rates on application. Minimum advertising two lines.

Birth Notices, $1.25 per insertion.

Marriages, In Memorium Notices, Cards of Thanks, not exceeding 12 lines, $1.75 per insertion. Each additional line 17c daily.
Deaths, Funeral Notices, not exceeding 12 lines, $1.75 first insertion and $1.25 subsequent insertions. Each additional line 17c daily.

In the event of an error occurring the liability of Victoria Press Ltd. shall not exceed the charge for the space actually occupied by the item in question.

TERMS OF PUBLICATION
The Victoria Press Ltd. shall not be liable for non-insertion of any advertisement beyond the amount paid for such advertisement.
All claims on error in publication shall be made within 12 hours thereafter and if not made shall not be considered. No claim will be allowed for more than one incorrect insertion nor for errors not affecting the value of the advertisement.

All advertising copy will be subject to the approval of the Victoria Press Ltd., who reserve the right in its sole discretion to classify, reject or insert copy furnished.

DUNCAN BUREAU
30 Kenneth St.
Post Office Box 182
Telephone Duncan 1600

Eastern Canada representative:
FP PUBLICATIONS
320 Bay Street, Toronto, Ont.

United States representative:
De CLERQUE SHANNON
New York, Chicago, Detroit, Cleveland, Atlanta, San Francisco, South Pasadena.

1 BIRTHS

SIMMONS—Born to Mr. and Mrs. Donald Ray Simmons (nee Helen Usher), 14638 12th Ave. S.W., Seattle, Wash., on Jan. 10, 1960, a son, Douglas Ray, 7 lbs. 9½ ozs.

2 ENGAGEMENTS

HUNTLEY-FRIESEN — Mr. and Mrs. C. Harnett of Ladner, B.C., announce the engagement of Nancye Ann Huntley, eldest daughter of Mrs. Harnett, to Mr. Harvey Friesen, son of Mrs. H. Friesen and the late Mr. P. Friesen of Swift Current, Sask. The wedding will take place on Feb. 6 at 8 p.m., St. John's Anglican Church, Vancouver, B.C., Rev. Trendell officiating.

3 MARRIAGES

WILSON-SCOTT—Mr. and Mrs. Mark A. Scott of Royal Oak announce the marriage of their daughter Patricia Ann, to Mr. Leonard Allen Wilson, son of Mr. and Mrs. James A. Wilson, Pender Island. The wedding took place on December 23, 1959, at 8.30 p.m. in St. Michael and All Angles' Church, Royal Oak, Cannon S. J. Wickens officiated.

5 DEATHS

ASHTON — Mrs. Helen Margaret Ashton, of Victoria, B.C., passed away on January 10, 1960, at her residence, The Old Charming Inn, Oak Bay, aged 85 years, widow of Lt.-General Ernest Charles Ashton. Survived by one daughter, Mrs. Stephen B. Lloyd, of England; two brothers, Mr. George Weir of Victoria, Mr. Harold Weir of Saskatoon, and one niece in Montreal.
Funeral service will be held at St. Luke's Church on Thursday, January 14, 1960, at 3:30 p.m., with Rev. T. D. B. Ragg officiating. Cremation. No flowers by request. Hayward's B.C. Funeral Company, directors.

BRABINER—On January 10, 1960, William Edward Brabiner, aged 64 years, of 2780 Spencer Road, Langford; born in Victoria he leaves his wife, Alice, at the residence; a daughter, Mrs. T. (Betty) Rogers of Regina, Sask.; a sister, Mrs. Norah Laird of Nanaimo, also nieces and nephews. He was a veteran of First World War, and a member of the Britannia Branch of the Canadian Legion.
Funeral services from McCall Bros. Floral Funeral Chapel, on Wednesday, January 13, at 12 noon, Rev. Dr. E. H. Lee officiating. Interment in Colwood Burial Park.

COOKE—In Victoria on January 11th, 1960, George Cooke, in his 94th year, of 1944 Ernest Avenue, born in Braughton, Lincoln England, a pioneer resident of Sooke for 60 years. He leaves nieces and nephews in St. Thomas, Ont., Victoria and in Great Britain.
Funeral services from McCall Bros. Floral Funeral Chapel on Thursday, January 14, at 12.45 p.m., Rev. T. G. Griffiths officiating. Interment in Colwood Burial Park.

COLE—On January 10th, 1960, in Victoria, Mary Ann Gardiner Cole, widow of the late Capt. Fred H. Cole, for many years associated with William Head Quarantine Station, born in Glasgow, Scotland and residing here for 31 years. She leaves a brother William in Glasgow, Scotland and a brother and sister-in-law, Mr. and Mrs. George Russell of Victoria. She was a member of First United Church and a member of Queen City Chapter No. 5 O.E.S.
Funeral services from McCall Bros.' Funeral Chapel on Thursday, January 14th, at 3.15 p.m. Rev. Dr. W. G. Wilson officiating. Followed by cremation. Containers preferred for hospitals and nursing homes.

HILL—At St. Joseph's Hospital on January 10, 1960, Mr. Ethelbert Lincoln Hill, aged 96 years; born in Woodstock, Ontario, and had been a resident of Victoria for the past 23 years, residing at 29 Gorge Road East. Survived by his daughter, Miss E. Marjorie Hill, at home. The late Mr. Hill was founder and chief librarian of the Edmonton Public Library. Until his passing he was the oldest living graduate of the University of Toronto.
Funeral services will be held at the Sands Mortuary Limited "Memorial Chapel of Chimes" on Wednesday, Jan. 13, 1960, at 1 o'clock, Rev. G. R. Easter officiating. Cremation.

5 DEATHS

HANDY—At Rockland Private Hospital, on January 11, 1960, Mrs. Barbara Lottie Handy, in her 77th year; born in Grand Cascapedia, Quebec, and a resident of the Keating district for the past 50 years. She leaves six daughters, Mrs. S. J. Kupitz, Victoria, B.C.; Mrs. A. Birtch, Cobalt, Ontario; Mrs. L. Ricketts, Vancouver, B.C.; Mrs. I. Grant, Calgary, Alberta; Mrs. L. Slater, Central Saanich, B.C. and Miss R. Handy, Victoria, B.C.; two sons, Fred L. Handy, Central Saanich, B.C.; and Cecil W. Handy, Victoria, B.C.; 5 grandchildren; and her sister, Mrs. S. Somersall, Port Townsend, Washington.
Funeral services will be held in the Sands Mortuary Limited, "Memorial Chapel of Chimes," on Friday, January 15, 1960, at 3 p.m., Rev. J. G. G. Bompass officiating. Interment in the Royal Oak Burial Park. Flowers gratefully declined.

HAWTHORNE — Mr. Arthur Hawthorne died at Saanich, January 9, 1960, aged 76 years, late residence, 5927 West Saanich Road. Mr. Hawthorne was born at Wolverhampton, England. He has been a resident of Victoria since 1911. For many years the late Mr. Hawthorne operated a butcher stall in the old Victoria Public Market. Survived by his wife, Florence Mary, at home; one son, Arthur J. W. Hawthorne in Calgary, Alta.; two daughters, Mrs. C. G. (Vickie) Dickson of 3186 Rutledge Street, Victoria, and Mrs. M. G. (Joan) Seymour of 4080 Tuxedo Drive, Saanich, and four grandchildren.
Funeral service will be held at Hayward's Chapel on Wednesday, January 13, 1960, at 3.30 p.m., with Rev. J. Rogers officiating. Interment at Royal Oak Burial Park. Supervised parking adjoining the chapel.

HODACSEK—On January 10th, 1960, in Victoria, B.C., Elizabeth Hodacsek of 1792 Fairfield Road, aged 56 years, widow of the late Stephen Hodacsek, a resident here since 1949, formerly of Winnipeg, Man. She leaves her son John with whom she resided, also three grandchildren.
Funeral services from McCall Bros. Floral Funeral Chapel on Thursday, January 14th, at 2.00 p.m. Rev. C. C. Janzow officiating. Interment in Royal Oak Burial Park.

HOPKINS—To be with Christ, on January 12, 1960, in Victoria, Henry Leonard Hopkins, in his 78th year, dearly beloved husband of Daisy Gertrude Hopkins, 3321 Tennyson Avenue, a resident here since 1912. Besides his wife he leaves two daughters, Joyce at home and Mrs. W. (Kathleen) Sims and son-in-law Bill of Victoria; three grandchildren; a sister, Mrs. Beatrice Beney of Coventry, England; also nieces and nephews. He was active in the work with Oaklands Chapel and for several years he was local secretary of the British and Foreign Bible Society. He was also well known as a long-service employee of the Hudson's Bay Company.
Funeral services from McCall Bros. Floral Funeral Chapel on Friday, Jan. 15, at 1.15 p.m. Interment in Royal Oak Burial Park. If desired friends may contribute to the British and Foreign Bible Society, care of Mr. F. J. Martens, 1084 View Street.

MacKECHNIE — In Victoria on January 9th, 1960, Robert Milton MacKechnie, aged 76 years, of 2549 Roseberry Avenue, born in Bristol, Quebec, resident here for 16 years. He leaves his wife Jennie at the residence; a daughter Miss Jean MacKechnie of Vancouver, B.C.; two sons, William Bruce of North Battleford, Sask. and Robert Keith of Regina, Sask., also a brother, Sylas Wyman, in Quebec. He was a member of Metropolitan United Church and a member of the I.O.O.F. Wynyard, Sask.
Funeral services from McCall Bros. Floral Funeral Chapel on Wednesday, January 13th, at 10.30 a.m. Rev. Dr. F. E. H. James and Rev. J. G. G. Bompass officiating. Interment in Hatley Memorial Gardens.

McBRIDE — Miss Martha McBride, of 821 Burdett Avenue, at St. Joseph's Hospital, on January 10, 1960. Miss McBride was born in County Monaghan, Ireland. She was a member of St. Joseph's Hospital Alumni and Overseas Nurses' Association. Survived by one sister, Mrs. Otto Olsen of Seattle, and one brother, Richard, of Chemainus.
Funeral service will be held at Hayward's Chapel on January 13, 1960, at 1.30 p.m., with Rev. Dr. J. L. W. McLean officiating. Interment at Royal Oak Burial Park. Supervised parking adjoining the Chapel.

McLELLAN—In Victoria on January 9, 1960, Jeannie Johnstone (Douglas) McLellan, aged 83 years, of 1196 Clovelly Terrace; born in Edinburg, Scotland, widow of the late Louis George McLellan. She leaves two daughters, Mrs. D. T. (Ruth) Suttie and Mrs. W. A. (Laura) Graham, both of Vancouver; four sons, Hugh James Douglas of Victoria; Robert Douglas of Kamloops; Cecil and Ronald, both of Vancouver; eight grandchildren; eighteen great-grandchildren; also eleven sisters in Canada and U.S.A. She was predeceased by a son Arthur in 1954. She was a member of the I.O.D.E.
Funeral services from McCall Bros. Floral Funeral Chapel on Wednesday, January 13th, at 1.30 p.m. Rev. R. N. Mugford officiating. Interment in Hatley Memorial Gardens.

McMILLAN—At the residence, 628 Pembroke Street, on January 11, 1960, Charles McMillan, aged 60 years; born in Scotland, resident here for 45 years.
Further information concerning relatives and funeral arrangements will be announced later by McCall Bros. Funeral Directors Ltd.

MITCHELL—Suddenly, on January 8, 1960, in Toronto, Ont., Cornelius Leonard Mitchell, aged 25, beloved son of Colonel and Mrs. Reginald L. Mitchell of 2500 Sinclair Road; born in Victoria. Besides his parents he leaves one sister, Mrs. Peter W. Phillips, in England.
Vespers will be said in St. George the Martyr Church on Thursday, January 14, at 8 p.m., and requiem mass will be said at 8, Friday morning, followed by funeral service at 10. Cremation. Hayward's B.C. Funeral Co., directors.

SAVAGE—On January 9, 1960, Cyril Christie Savage, of 907 Marifield Avenue, passed away at the Veterans' Hospital, Victoria. Born in Westmount, Quebec, aged 34 years. He was a graduate in Forestry from the University of New Brunswick, served in the Royal Canadian Navy during Second World War. He leaves his beloved wife, the former Catherine Olive Bastedo, at the residence; his mother, Mrs. Georgina C. Savage, 1045 Joan Crescent; his father, C. G. Savage of Montreal; a sister, Mrs. A. W. (Joan) Goodman; two brothers, James and Michael, all in Eastern Canada. He was pre-deceased by a brother Peter killed in Second World War; he also leaves an aunt, Mrs. Hubert Savage of Grange Road, Victoria.
Funeral services from McCall Bros. Funeral Chapel on Wednesday, January 13th, at 3.00 p.m. Very Rev. Dr. J. L. W. McLean officiating. Interment in the Veterans' Cemetery. Memorial donations may be sent to the Multiple Sclerosis Society of Victoria, c/o Mrs. O. H. Lamont, 2455 Beach Drive.

INDEX TO WANT AD HEADINGS

Classification	No.	Classification	No.	Classification	No.
Acreage for Sale and Wanted	156	Flats and Apts. Wanted	130	Personal	39
Announcements	14	Florists	12	Professional Services	37
Auto Repairs and Service	108	Foreign Import and Sports Cars	101	Personal Loans	140
Auto Body and Painting	109	Fuel	60	Pets	90
Births		Funerals	6	Property Wanted	155
Boats and Marine	80	Funeral Directors	10	Property for Sale	154
Business Personals	40	Furniture	62	Room and Board	120
Business Opps.	145	Garden Supplies	7	Rooms to Rent	121
Business Services	36	Halls, Stores and Offices to Rent	137	Rooms Wanted	122
Card of Thanks	8	Hotels	116	Situations Wanted Male	29
Cars for Sale	100	Housekeeping Rooms to Rent	125	Situations Wanted Female	30
Auto Financing and Insurance	110	Housekeeping Rooms Wanted	126	Vacation Guide and Summer Resorts	118
Cars and Trucks Wanted	112	Houses to Rent Furnished	132	Salesmen and Agents	22
Coming Events	15	Houses Wanted to Rent	134	Swaps	84
Country Homes and Properties	151	Houses for Sale	150	Teachers Wanted	27
Cottages and Campsites	117	In Memoriam	9	Timber	81
Dancing	43	Listings Cancelled	148	Trailer and Trailer Camps	111
Deaths		Listings Wanted	149	Trucks	106
Education	42	Lost and Found	20	Wanted Male Help	21
Engagements		Marriages		Wanted Female Help	28
Exchange Real Estate	147	Miscellaneous to Rent	138	Wanted to Borrow	142
Farms for Sale and Wanted	158	Miscellaneous for Sale	82	Wanted to Buy Houses	153
Flats and Apts. to Rent, Furnished	128	Miscellaneous Wanted	83	Wanted to Rent Miscellaneous	135
Flats Apts. Rent Unfurnished	129	Monumental Works	11		
		Mortgage Loans	141		

MARY WORTH

5 DEATHS

NEELANDS—In Victoria on January 12, 1960, Henrietta (Ettie) Neelands, aged 66 years, of 80 High Street, View Royal. Born in Victoria, she leaves a sister, Mrs. J. B. Tighe of Victoria; also three brothers, Frank at the residence, Lewis of Victoria and R. H. Neelands of White Rock, B.C. She was a member of Mizpah Court of the Order of the Amaranth, and a member of Native Daughters of B.C.
Funeral services from McCall Bros. Floral Funeral Chapel on Saturday, January 16th at 1.30 p.m. Rev. Dr. W. W. McPherson officiating. Interment in Colwood Burial Park.

PICKERL — In Victoria, B.C., on January 10, 1960, Mr. John Frederick Pickerl, aged 70 years; born in South Bend, Indiana, and a resident of Sooke, B.C., for the past 15 years, late residence, 275 Sooke Road. He leaves his wife, Della, at home; two sons, Roy at home and Charles of Edmonton, Alberta; three daughters, Mrs. Jack (Luella) Zelenko, Mrs. Ronald (Jean) McCauley, and Mrs. Wayne (Leona) Walsh, of Sooke, B.C.; seven grandchildren; his brother, Donald Pickerl, and his sister, Mrs. George Beiser, San Liego, California.
Funeral services will be held in the Sands Funeral Chapel of Heather, Colwood, B.C., on Wednesday, January 13, 1960, at 3 p.m., Mr. Paul Sharp and Mr. C. Rankin officiating. Interment in the Hatley Memorial Gardens.

SWIFT—On Monday, January 11, 1960, Mrs. Mary Ellen Swift, of 2275 Seaton Road. She was born in Halifax, York., Eng., and had been a resident here for 46 years. She leaves her husband, Albert, at home, a grand-daughter, Mrs. Elsie Citra, at Colwood, also 3 other grandchildren and 7 great-grandchildren.
The Rev. T. McAllister will conduct the funeral services in the Chaplin Funeral Chapel, on Wednesday, January 13, at 1.30 p.m., to be followed by interment in the Colwood Burial Park.

THOMAS — At the Esquimalt Rest Home, on January 11, 1960, Captain James Henry Thomas, O.B.E., aged 75 years; born in Victoria, B.C., and a resident of Victoria for the past seven years, formerly of Salt Spring Island and Prince Rupert, B.C. He leaves his sister, Mrs. A. (Molly) Gardin, 489 Foster Street; his brother, Robert Thomas, Prince Rupert, B.C.; nephew, Frank Thomas, Victoria, B.C., and three nieces, Mrs. Irene Celius, Victoria, B.C., Mrs. Dorothy Laurel, Germany, and Mrs. June Sutherland, Kimberley, B.C.
Funeral services will be held in the Sands Mortuary Limited, "Memorial Chapel of Chimes," on Wednesday, January 13, 1960 at 11 a.m. Rev. Dr. S. J. Parsons officiating. Cremation.

8 CARD OF THANKS

I wish to express sincere thanks and appreciation for the many acts of kindness, messages of sympathy and beautiful floral tributes received from my friends, relatives and neighbors in my sad bereavement in the passing of my beloved husband, Bert.—Mrs. A. B. Muirhead.

9 IN MEMORIAM

KEAN—In loving memory of my dear husband, Edward Kean, who passed away on January 13, 1958.

I often sit and think of him
When I am all alone,
For memory is the only friend
That grief can call its own.
Like ivy on the withered oak
When all other things decay,
My love for him will still keep
Green and never fade away.
—Ever loved and remembered by his loving wife, Beatrice.

10 FUNERAL DIRECTORS

Three Funeral Chapels dedicated to Thoughtful and Understanding Service.

SANDS
MORTUARY LIMITED
"Memorial Chapel of Chimes"
Quadra Street at North Park Street
Victoria, B.C. EV 3-7511

SANDS
FUNERAL CHAPEL OF ROSES
Fourth Street at Sidney Avenue
Sidney, B.C. GR 5-2932

SANDS
FUNERAL CHAPEL OF HEATHER
Colwood Corners, Colwood, B.C.
GR 8-3821

Thomson & Irving
FUNERAL CHAPEL
Est. 1911 Formerly of Winnipeg
Dignified, Courteous Service at Moderate Cost
PRE NEED AT NEED
SHIPMENTS
1625 Quadra Street Phone EV 4-2612

McCALL BROS.
"The Floral Funeral Chapel"
A background of dependability to exactly the service you would choose.
1400 VANCOUVER STREET
EV 5-4465—66

HAYWARD'S
B.C. FUNERAL CO. LTD.
ESTABLISHED 1867
Hayward Family Directors: Bruce M. Leyden, formerly of Calgary, Manager.
734 BROUGHTON ST. EV 3-3614

CHAPLIN'S FUNERAL CHAPEL
Kindness, Courtesy, Service
980 Quadra Street EV 4-5512

11 MONUMENTAL

MORTIMER'S
MONUMENTAL WORKS
ESTABLISHED 1877
"The Finest in Craftsmanship"
633 David Street EV 3-6421

VICTORIA MONUMENT LIMITED
"Memorials of Distinction"
740 Finlayson at Douglas EV 2-5834

STEWART MONUMENTAL WORKS Ltd. Monuments since 1869. 1403 May Street. EV 4-3452.

12 FLORISTS

The
POSY SHOP
In The Yarrow Bldg.
623 FORT ST. EV 5-2475

BROWN'S
FLOWERS FOR EVERY OCCASION
EV 4-6612 EV 4-3521 NIGHTS

BALLANTYNE'S
EV 4-0555
One No.—3 Phones. Charge by Phone

13 CEMETERIES AND BURIAL PARKS

Royal Oak Burial Park
MUNICIPALLY OWNED
Plots and Cremation
Phone GR 9-3213 for particulars.
CANADA'S FINEST BURIAL PARK

14 ANNOUNCEMENTS

Have Your Fortune Told
Madame Shellagh
CAIRO COFFEE SHOP
1708 Douglas (opp. Hudson's Bay)

STARS IN YOUR EARS!
Star of the eyeglass hearing world, the "Carillon," the smallest, the smartest and the clearest of the famous BELTONE hearing aids. You will never regret buying quality from Humphrey Golby
Northern Audio Company
222 Scollard Building. EV 5-3103.

THE ANNUAL GENERAL MEETING of the Naval Veterans' Branch No. 42, Canadian Legion, will be held in the branch auditorium on Friday, Jan. 15, at 8 p.m. There will be an election of officers for the ensuing year. A good turnout is requested.

KING ARTHUR'S ROUND TABLE wish to announce that they will be closed for staff holidays commencing Jan. 10; reopening Jan. 25.

THE BURDEN OF THE WORLD slips from a reader's back.
THE HAUNTED BOOKSHOP
845 Fort Street EV 2-1427

15 COMING EVENTS

JACKPOT $250
AT 61 CALLS
ALSO
OVER $200
IN OTHER CASH PRIZES
at the
BINGO
IN ST. PATRICK'S HALL
TRENT STREET
(Off Fort, near Foul Bay, opposite Safeway. Take Willows bus.)
8 p.m., Wed., Jan. 13
16 Games $1.00. Extra cards 50c
EXTRA GAMES
COMFORT AND COURTESY

BINGO - BINGO
I.O.F. COURT VICTORIA
THURS., JAN. 14
8 P.M.
K. OF P. HALL
Cormorant Street
Two Attractive Jackpots
Four Extra Games 25c
Admission $1. 18 Games.
Extra Cards 50c.

BINGO TONIGHT, 8 O'CLOCK
James Bay Community Association
Pilot and Dallas Road
10 games for 25c; also cash and jackpot games. EV 2-2333.

THISTLES BURNS' DINNER, etc., Jan. 15. Reservation, EV 4-3009.

20 LOST and FOUND

LOST — CARRIER BOY'S BIcycle, "Tiger 3-speed" model, red with white mudguards. Whitewall tires, large front carrier and brown saddle bag on seat. Reward. Please phone EV 2-6189.

LOST, SUNDAY LATE AFTERNOON on or near Joan Crescent, cigaret lighter of sentimental value with Navy crest and initials W. H. R. Finder please call at 1070 Joan Crescent or ph. EV 4-5551. Reward.

FEMALE CAIRN TERRIER STRAYed. Old Metchosin Road. GR 8-4550, EV 5-8769. Reward.

LOST—BROWNISH STRIPED CAT, North Quadra area. Reward. C.P.L. EV 4-9692, EV 4-6554.

LOST—GREY CAT, GINGER ON head, between Ross and Cook. C.P.L. EV 4-9692, EV 4-6554.

LOST, IN CITY, MEN'S BLACK and clear rimmed glasses. Finder please phone EV 4-2795.

LOST, BOY'S TIMEX WRIST watch, white metal strap. EV 2-6213.

LOST, KEY CASE. PH. EV 2-3180 or EV 2-0985, after 6 p.m. Reward.

21 MALE HELP WANTED

Mechanical Engineer
Draftsmen

Challenging position in engineering department of pulp and paper mill offers permanent employment for two mechanical draftsmen. Previous pulp and paper experience an asset. Work would entail mechanical engineering drafting, including field work on pulp mill and paper machine projects. Offers unusual opportunity for experience and development. Single men preferred.

Apply
Crown Zellerbach
Canada Limited
605 Howe Street, Vancouver, B.C.

ENROLL NOW
WELDING
Television—Industrial electronics
Diesel—Auto mechanics
Refrigeration—Air conditioning
Show card lettering
Mechanical drafting
CHICAGO
Vocational Training
Govt. Approved.
4109 Hawkes Ave.
GR 9-5830

MAN FOR PERMANENT POSITION as day maintenance caretaker. Must possess initiative, neat appearance and be capable of making minor repairs and servicing heating plant as well as usual caretaking duties. This will develop into permanent position with fringe benefits. Commencing salary $175 per month. Ex-serviceman preferred. Address reply to Victoria Press, Box 1293, giving all particulars such as age, service particulars and relative information.

WANTED — GARAGE MECHANIC with experience on Ford automatic transmissions and wheel alignment machines. Apply Victoria Press, Box 46.

DRIVER-SALESMAN WITH VEhicle suitable for dry cleaning delivery. Phone for appointment. EV 4-2214.

BOXING INSTRUCTOR—8 TO 9 p.m. twice weekly for class of boys 14 to 17 years. Phone EV 4-7914.

FREE—SALES APTITUDE TESTS. Phone for appointment. EV 5-0290.

21 MALE HELP WANTED

SERVICE SALESMAN FOR HOME laundry equipment. Salary and commission. Victoria Press, Box 1331.

22 SALESMEN, AGENTS

BY OLD ESTABLISHED FIRM, AN experienced salesman for Vancouver Island. (Calling on all types of trade.) Some exclusive lines. Protected territory, commission basis. This is something especially good. Investigate. R. C. Wallace & Company, 217 Columbia Street. Phone LA 6-0012, New Westminster, B.C.

AGENT-SALESMAN TO TRAVEL Vancouver Island with exclusive lines of souvenirs, beach and garden hats, china novelties. Phone for appointment. Mr. Nenna, Empress Hotel, M9.

OPENING FOR LICENSED REAL estate salesman in growing office. Excellent opportunity on outskirts of Victoria city. Phone GR 5-1154 or GR 5-1919 eves.

25 MALE or FEMALE HELP WANTED

COLLECTOR FOR CURRENT monthly accounts, Greater Victoria area. Must know city, bondable, and car. Victoria Press, Box 1336.

PART-TIME CATERER FOR PRIVate club. Lunches and party catering. Victoria Press, Box 1328.

26 FEMALE HELP WANTED

PART TIME MATRON

We have a permanent position available for a married woman, to work either 6 a.m. to 12 noon or 7 a.m. to 1 p.m.
Applicant should be under 40 years of age.

Apply in person,
PERSONNEL OFFICE, 4TH FLOOR
HUDSON'S BAY CO.

STENOGRAPHER

We have a full-time position available for a competent stenographer. Applicant should be between 25 to 35 years of age, having a typing speed of 60 words per minute and be proficient in shorthand. (Salary $235 to $298 two years.)

Apply in person
Personnel Office, 4th Floor
HUDSON'S BAY CO.

GIRL REQUIRED

For Monday, Wednesday and Friday afternoons. For general office work, shorthand and typing. Excellent opportunity to learn automobile business. Apply in person.

General Office
OLSON MOTORS LTD.
1060 Yates

STENOGRAPHER-CLERK. A PERson is required for office work with the Army, Navy and Air Force Veterans, Victoria Unit No. 12. This is a permanent position with fringe benefits. Age is of no consequence provided that the applicant is seeking a permanent position. Starting salary $175 per month with duties to commence 1st February 1960. Written applications required giving all relevant particulars, age, marital status, etc.

YOUNG WOMAN TO HELP WITH baby-sitting and light housework. 5-day week. Live out. Naden area. Please reply to Victoria Press, Box 1338 giving telephone number, age and experience.

WANTED — MATRON, DR. FRANcis' Private Hospital on Salt Spring Island. Duties commence February 1, 1960, net salary $300. RN preferred, references required. Write Box 38, Ganges.

EXPERIENCED STENOGRAPHER required immediately with shorthand training, excellent working conditions, with M.S.A. and other benefits available. Please reply to Dowell's Cartage, 1119 Warf St.

EXPERIENCED STENO., SOME shorthand, take charge small office. Permanent with future. Victoria Press, Box 143.

EXPERIENCED WAITRESS WANTed for Paul's Drive-In. Applications open for cashiers. Apply Paul's Drive-In, 1900 Douglas St.

SALES CLERK WITH TYPING EXperience required in retail store. Neat appearance and mature age. Victoria Press, Box 1313.

WANTED—SINGLE OR MARRIED woman to drive truck for grocery store. GR 9-2323.

EXPERIENCED SILK PRESSER, also experienced in other departments of dry cleaning. EV 4-4587.

BABY-SITTER, MORNINGS, 8.30 a.m. to 1.30 p.m. Mount Tolmie district. GR 7-1317.

CAPABLE MATURE WOMAN TO train for corsetiere. Part or full time. Victoria Press, Box 1319.

EXPERIENCED GRILL COOK able to work split shift, James Bay Hotel, 270 Government.

29 SITUATIONS WANTED MALE

INTERIOR PAINTING—LOW COST. Urgent. Days, nights, weekends. Large, small jobs. References. EV 2-5971, EV 4-6478.

BEER BOTTLES BOUGHT, RUBbish cleaned up. Island Junk. EV 3-0343.

HANDYMAN, CARPENTRY, ANY kind of repair work, alterations, fencing and tile work. EV 3-1295.

CEMENT, TILE DRAINS, SEWERS, repairs, painting, paper hanging, gutter work. EV 2-8662.

MAN WITH LIGHT TRUCK WILLing to do any kind of work. Phone EV 3-8497.

MARRIED MAN, 10 YEARS GROCery experience, will start anywhere at anything. EV 5-0118.

RUBBISH HAULED AWAY AND basement's cleaned, etc. EV 4-6093.

MAN WANTS WORK PAINTING, repairs, odd jobs. EV 5-9675.

RUBBISH HAULED BASEMENTS cleaned. EV 4-6718 after 5 p.m.

TREES EXPERTLY TOPPED, pruned or removed. EV 2-3510.

TREE SERVICE, CAPITAL CITY tree experts. EV 3-6452, EV 3-1805.

CLEAN-UP SERVICE
EV 3-3502, AFTER 5 P.M.

EXPERIENCED PAINTER, 90c per hour. EV 3-9455.

GARDENING, PRUNING, FENCing, $1 hour. EV 4-2412.

30 SITUATIONS WANTED FEMALE

PLEASANT GIRL, EXPERIENCED store clerk, switchboard. EV 6-2074.

30 SITUATIONS WANTED FEMALE

ALL TYPES OF FLOORS EXpertly cleaned, waxed and polished by machine. Homes our specialty. Gregg's. Established 1920. EV 4-5023.

RELIABLE CHILD AND BABY care. Day, week, month. My home. Ideal surroundings. Phone GR 4-1797.

WIDOW AS COMPANION-HELP to invalid or shut-in. By the hour. Can drive car. Phone EV 4-7929.

DAY CARE FOR PRE-SCHOOL-AGE child in my home. Esquimalt. $1.25 a day. EV 5-7689.

ENGLISH WOMAN WANTS HOUSEwork, mornings. Phone EV 5-7914, after 5 p.m.

DAY CARE FOR CHILDREN IN my home while mother works. Oak Bay. EV 5-6549.

EXPERIENCED ADULT BABYsitter afternoon and evening. EV 5-0872.

CHILD CARE, MY HOME, $1 INcluding lunch. Reference. EV 6-1259.

EXPERIENCED ADULT BABYsitter, evenings. EV 2-4963.

HANDKNITTING AND CROCHET, plain sewing, alterations. EV 2-0178.

BABY-SITTER, DAY OR EVEning. Phone GR 9-4691.

EXPERIENCED GROCERY clerk, full or part time. GR 9-6026.

TWO RELIABLE BABY-SITTERS. EV 3-0159 and EV 3-1689. Adults.

WILL LOOK AFTER CHILDREN at my house. EV 2-3285.

EXPERIENCED BABY - SITTER, afternoon or evening. Ph. EV 4-9465.

36 BUSINESS SERVICES

BRICKLAYERS

ALL TYPES OF MASONRY WORK H. A. (Sandy) Ormiston. EV 4-6777.

BULLDOZERS

BULLDOZING AND CLEARING, road grading and backfilling. The right machine for every job.
JOHN D. KISSINGER, JR.
EV 3-8425 Days EV 2-3947 Nights

J. R. HENSON — BULLDOZING, loading and back hoe. GR 9-4234 or EV 5-0609.

BOB SOUTHWELL, BULLDOZING. Free Estimates. EV 5-1132.

CARPENTERS

HAVE YOUR CARPENTER WORK done now. Gutters cleaned, roof and chimney repairs. Steps, fencing, verandahs jacked up, foundation leveling, ceilings lowered, insulating plaster patching, stucco repair. Over 20 years experience. Phone anytime EV 2-1369.

WE SPECIALIZE
Kitchen cabinets, old kitchens and windows remodelled. Pelmets room dividers made and fitted. Turning and furniture repairs. Call Molen, GR 7-3575. EV 4-0733.

WHEN YOU ARE BUILDING A new home or doing an alteration why not have the best? Call EV 4-9793 for an estimate.

BUILD, REPAIR ANYTHING. ALterations, finishing, cabinet work. Foundations levelled, jacked up, repaired. Hour or contract. EV 2-4644.

DO IT NOW! CARPORTS, CABinets, stairs, sidewalks, extra rooms and closets in basement. For suggestions and ideas phone EV 4-3486.

CABINET MAKING, REPAIRS. Custom-built furniture. Reasonable prices. Phone Stan, EV 3-3493.

CARPENTER REPAIRS, ALTERAtions, gutters, stairs, tile and cement. H. Pistell. EV 2-8602.

GENERAL REPAIRS, ALTERATIONS, WOOD PANELING A SPECIALTY. W. E. EBY. EV 5-0640.

REPAIRS, ALTERATIONS, ADDItions, rumpus rooms, cabinets. For satisfaction, phone EV 2-0187.

ALTERATIONS, CABINET WORK. Rumpus rooms built. House framing. EV 4-8886.

WHY NOT BUILD IT NOW, WITH men who know how? EV 3-9847.

HOME REPAIRS, CABINETS, GUTters, steps, fencing. EV 3-7926.

CARPETS AND LINOLEUM

HOURIGAN'S CARPET & LINO. Supplied and installed. Estimates free. 715 Pandora. EV 6-2401.

V.I. FLOOR CENTRE LTD. FREE estimates. EV 4-7314.

CEMENT

BIRKETT, POLITANO & LOWE
Phone Day or Nite
GR 9-2885 EV 4-8306 GR 9-5188
Cement and Sewer Work of All Kinds
Patios, Floors, Foundations, Walks and Drains

FARMER CONSTRUCTION LTD. GUARANTEED CONCRETE WORK. ROCK BLASTING, SEWERS AND DRAINS, ETC. PHONE EV 4-0511.

H. A. VANDERBYL, CEMENT AND terrazzo tile contractor. Phone GR 9-4241.

CONTRACTORS

Farmer Construction
Repair Department, EV 4-0511.
Prompt Service

G. H. WHEATON LTD.
Repairs Alterations EV 2-2159

NEW WORK, REPAIRS, BRICK, stone, slate, ceramic tile, drains, sidewalks, etc. Sam Henson, phone GR 9-3823.

HOME BUILDING REPAIRS. H. E. Fowler and Sons Ltd. EV 5-2496.

DRESSMAKING

DRAPES MADE, RELINED, BEDspreads, cushions. Phone EV 3-6930.

INVISIBLE MENDING, ALTERAtions. EV 2-5280.

ELECTRICAL CONTRACTORS

A. H. DAVIES, ELECTRICAL contractor. New and old homes wired. Trouble calls. Free estimates. EV 3-4387.

HOUSE WIRING, NEW AND OLD. Electrical appliances installed, serviced. Estimates free. E. Anderson. EV 5-8276 or GR 9-2690.

FREE ESTIMATES
Complete wiring installation. Older houses rewired. J. McCoy, GR 9-5931.

FLOORING AND FLOOR SANDING

ALL TYPES OF FLOORS EXpertly cleaned, waxed and polished by machines. Homes our specialty. Gregg's, established 1920. EV 4-5023.

V.I. FLOOR CENTRE LTD., FREE estimates. EV 4-7314.

M. & M. FLOOR CO. LTD. FLOOR laying, sanding, finishing. Free estimates. EV 4-0403, GR 9-2053.

GUTTER CLEANING

GUTTERS DOWNPIPES
Cleaned Repaired and Renewed
EV 3-3915
MODEL SHEET METAL
2010 DOUGLAS STREET

GUTTERS CLEANED AND REplaced. Wood or metal. Phone EV 2-3351.

HAIRDRESSERS

PRIMROSE BEAUTY SALON
414 Scollard Bldg. EV 3-3331
Hair Coloring Experts

TYRRELL'S BEAUTY SALON
Hair Styling Specialists
609 Courtney Street EV 3-6831

HALF PRICE PERMS. NEW RAY Beauty, 320 Pandora. EV 4-3644.

HALO BEAUTY SALON
2653 Quadra EV 5-8512

36 BUSINESS SERVICES

DOMINION HAIRDRESSING Salon, Dominion Hotel. EV 4-4156.

LANDSCAPING

Barker Landscaping
FREE ESTIMATES EV 2-8323

LANDSCAPING, LAWNS, ROCK work, etc. Molholm, EV 2-0237.

PAINTERS AND DECORATORS

Island Decorators
PAINTERS PAPERHANGERS
SPRAY PAINTING
CONVENIENT TIME PAYMENTS
Phones:
DAY EV 3-9059 NIGHT EV 2-1470

MAY I BE OF SERVICE TO YOU? Paperhanging, painting, repairs, etc. Discount rates for January. Guaranteed clean, fast, efficient. Tommy Harker. EV 3-8773.

WEBB & SON
EV 4-6827. Paperhanging, painting. Quick, clean, reliable. First-class workmanship. Thirty years' experience Victoria. Terms if desired.

C. T. LONGMAN DECORATORS, painting, spraying, paperhanging. Free estimates. Phone EV 6-2813.

GREGG'S PAINT WASHING DEPT. Kitchen, bathrooms, etc. 38 years' experience. EV 4-5023. Estimates.

INTERIOR, EXTERIOR PAINTING. Free estimates. EV 3-0904 after 6.

$10 UP—ROOMS PAINTED OR PApered. D. Smythe. EV 2-3837.

G. DAVIDSON, PAINTING, QUICK service. $10 a room up. EV 3-8775.

JIM SAUNDERS, PAINTING AND DECORATING. GR 7-2174.

PHOTO ENGRAVING

PHOTO ENGRAVING
Half Tone—Line and Color
Engraving—Commercial Art
ISLAND ENGRAVERS
649 Pembroke, Just Below Douglas
Phone EV 2-8831

PLUMBING AND HEATING

PITT & HOLT LTD.
J. WELHAM, Prop.
Plumbing, heating, installations, furnace repairs, sheet metal work, oil burners and appliances. Financed under home improvement plan. 602 Esquimalt Rd. EV 3-[illegible]3.

C. J. McDOWELL LTD. PLUMBing and heating. 1000 Douglas. Phone EV 3-4138.

S. H. BROWN, REG. PLUMBER. Specializing in repairs, remodelling. Reasonable. 24-Hour. GR 9-5641.

W. A. WILKINSON PLUMBING service. New work, repairs. Free estimates. 2543 Scott St. EV 5-4752.

ROOFING AND INSULATION

Parker Johnston Ltd.
1314 BROAD ST. EV 2-9181
Roofing. Insulation at its very BEST. Over 40 years combined experience to stand the TEST.

VICTORIA ROOFING AND INSULATION COMPANY
917 FORT
FV 2-2331 EVENINGS, EV 4-4818

ROOFING, SIDING, INSULATION. ROOF AND GUTTER REPAIRS.
CAPITAL CITY ROOFING
1920 OAK BAY EV 3-5911

$5 STOPS THAT ROOF LEAK, gutters, down pipes repaired. EV 2-3837.

SAW AND LAWN MOWER SALES AND SERVICE

IRA BECKER SAW SERVICE
Saw and lawnmower sharpening. Quality workmanship, fast service. 612 Cormorant. Phone EV 4-8742

LOU'S LAWN MOWER SERVICE
Locksmith—Sharpening Services.
642 CORMORANT — EV 5-2714

ENJOY
A REED SHARP TOOL
COOK AND VIEW EV 3-8327

SHOE REPAIR

STEVENSON'S
SHOE CLINIC
"Victoria's Finest Shoe Service"
616 Fort EV 3-8615

TREE SERVICE

SCIENTIFIC PRUNING, SPRAYing, fruit and shade trees, trees felled. Chemical spraying, brush, grass, weeds. Chas. A. Cowie. Tree Surgeons Ltd. (Licenced and insured) EV 2-1676; eves. EV 3-1668.

PRUNING, FELLING, SAWING. Dangerous trees removed. E. Carlsen. EV 3-6483.

VENETIAN BLIND REPAIRS

VENETIAN BLINDS CLEANED, repaired. New cords and tapes. Free pickup and delivery. Phone EV 2-3351.

WASHING MACHINES

KER ELECTRIC. AUTHORIZED Beatty Service. 1119 Fort. EV 2-3425

37 PROFESSIONAL SERVICES

ACCOUNTING

ACCOUNTING, BOOKKEEPING services for small businesses. Income tax. Weekly, monthly, part-time. Reasonable. EV 3-3955.

CHIROPRACTOR

J. T. BEESLEY, D.C. GR 8-2970. 328A Goldstream Rd., Colwood.

PRIVATE DETECTIVES

VICTORIA'S OLDEST LICENSED and bonded private detectives.
NATIONAL INVESTIGATION AGENCY LTD.
Advice Free and Strictly Confidential
24-Hour Service EV 4-2814

RESEARCH SERVICE LTD.
650A Yates EV 3-8323 24 Hours

39 PERSONALS

YOUNG BUSINESSMAN WISHES TO meet congenial young business woman or nurse who has a large apartment or house to share. Reply confidentially to Victoria Press, Box 142.

ALCOHOLICS ANONYMOUS
Have you a drinking problem? If you have a sincere desire to stop drinking phone EV 3-0415 or write Box No. 1, Victoria, B.C.

"HANDSOME BACHELOR" WISHES to thank the many Victoria women who answered his advertisement. Applications now being screened. Will contact lucky girl. Please be patient.

FOWNHOPE MEMBERS HAVE ALL the attributes for selected friendships. EV 4-0653.

40 BUSINESS PERSONALS

BIRKS
JEWELLERS, SILVERSMITHS
Jewellery and silverware skilfully repaired or made over by Birks craftsmen. Silverware repaired and replated. All watch repairing done in our shop and guaranteed for one year. Pearls and beads restrung. Diamonds and precious stone jewellery sold on consignment. Estimates gladly given without obligation.
736 YATES ST. EV 2-4241

CALL US FOR A COMPLETE overhaul of your sewing machine. EV 4-3021. Taylor & Co. 816 Fort.

J. COOPER, TAILOR, ALTERAtions, repairs. 635 Fort. EV 3-4693.

ITCH, ECZEMA, PILES — TRY TEENJORE. All dept. drug stores.

IRISH MYSTIC
Phone Counsellors. EV 2-9704.

40 BUSINESS PERSONALS

DEAR DI:
I'm spending my Christmas cheques at KAROLYN'S STYLE SHOPPE ON ESTEVAN. All their skirts and dresses are 20% off!
Meet me there in the morning?
LOVE
LAURA

DEAR SAPPHIRE:
I am sorry I blew my top about the food bill. I have the answer to the problem. It takes only $5 down to buy a 15 cu. ft. Zenith de luxe home freezer at the Gorge Hardware. We'll save, save, save. Meet me at the Gorge Hardware and you will see what I mean.
Marshall-Wells Store,
Gorge Hardware,
cor. Gorge and Tillicum.

"LANEX," THE NEW MEDICATED lanolin scalp treatment. Helps remove dandruff, checks falling hair. Relieves itchy and scaly scalp. Over 60% lanolin. Greaseless. $1.95 a jar at all druggists.

MAY WE HELP YOU WITH weddings, dinners, parties, etc.? Licensed, fully experienced, reasonable. EV 2-2679 or EV 3-2306.

YOUR DOUBLE BREASTED SUIT can be made single-breasted. See Morisse, 2630 Douglas. EV 3-2038.

FUR REPAIR SERVICE
Remodel, repairs. Call, deliver. Paul, 205 Beach Drive. EV 2-3380.

FAYETTE CUP READING, KING Arthur, 1318 Blanshard.

42 EDUCATION

Marigold Kindergarten
NURSERY
Morning and afternoon classes. All-day care, service. 505 Marigold. GR 9-1232 or GR 9-6763.

GOOSEY GANDER
Kindergarten and Nursery School. 3938 Telegraph Bay Rd. GR 7-3731. Transportation

STARTING NOW
New Evening Classes in French, Spanish, German, Russian
English to Foreigners
Small Groups Only
Private Lessons and Coaching
COLLEGE OF LANGUAGES
1044 Burdett Ave. EV 2-2668

TRAIN NOW — SPROTT SHAW School of Business. 1012 Douglas

EXPERIENCED COACHING IN ALL high school math. EV 4-9460.

43 DANCING

ACADEMY BALLROOM DANCING Classes and private lessons daily. 1012 Douglas EV 3-1643

EILEEN'S SCHOOL OF DANCING. Ballet, tap, baton twirling. Baby class. 749 Broughton. Res. EV 3-8247.

60 FUEL

COAL

ORDER NOW
KILN-DRY KINDLING
$8 CD.; $12 1½ CDS.
PLANER ENDS
$7 PER CD.; $10 1½ CDS.
12 SACKS DRY KINDLING
DEL. IN BASEMENT, $5

COAL SPECIAL
Victory egg, $18.35 per ton
Victory lump $19.35 per ton

Prest-to-Logs and Packaged Coal now available for pick-up service at our new location 2333 Government St. yard entrance on Douglas St. (next to the Dairy Queen)

HARKNETT FUEL LTD.
EV 4-2647 — EV 4-93[illegible]
2333 GOVERNMENT

McLEOD RIVER
HARD COALS

	Ton	½-Ton
LUMP	$25.30	$13.15
EGG	$24.75	$12.90
NUT	$19.25	$10.13
STOKER McL AND COMOX	$19.25	$10.13
COMOX COBBLE	$22.85	$11.95
COMAC FURNACE MIX	$20.40	$10.70

KIRK COAL
517 Esquimalt Road
Phones: EV 2-8181 EV 5-1222.

WHY SLAVE WITH WOOD?
CLEAN ALBERTA SOOTLESS
DIPLOMAT COAL
Ideal range. Nut, $16.00 ton; egg, $18.25; lump, $19.35. Bags kindling, Pres-to-Logs.

RICHARD HALL & SONS
746 FORT ST. EV 4-1431

FEATURING DIPLOMAT LUMP $19.35; egg $18.35; nut $16.00. Also Pres-to-Logs and millwood. Cameron Active Fuels Ltd., 723 Cormorant. EV 3-3121.

WOOD AND SAWDUST

DRY-LAND WOOD
HALF PRICE
Stove length, medium size
Block and Slab
Easy to split—No cedar whatever. Good for kitchen, heater, furnace or fireplace. No sawdust or rubbish.
2½ CORDS $8.00
5 CORDS $15.00
COARSE SAWDUST
CLEAN AND SCREENED
SPECIALLY FOR FURNACE
2 UNITS, BLOWER, $10
4 UNITS, BLOWER, $19
WHOLESALE
FUEL
EV 5-7611

Special - 3 days - Special
Dryland Mill Wood medium size, block and slab, stove lengths, clean. Save on Splitting.
GOOD FOR ALL-ROUND USE.
2½ CORDS, only $10.00
5 CORDS, only $19.00
Agricultural Sawdust
2 Units $6.00
2 Units Shavings $6.00
DRY PLANER ENDS
2x4, 2x6, etc. 1 ft. and longer 2 cords only $10.00
IMMEDIATE DELIVERY
OK FUEL CO.
760 TOPAZ
EV 4-2452 EV 5-1812

DRYLAND
Guaranteed 100% Fir
Inside Fir Blocks
Big Thick Bark Slabs
Hand-picked to eliminate sawdust and rubbish. 12" lengths, guaranteed never in water. Ready for immediate use. This wood is highly recommended for furnace, fireplace and kitchen range.
1 CORD $8
2½ CORDS $12
Dryland 100% Dry
FIR SAWDUST
By blower and bulk
For Quality and Service
Phone Sooke Fuel Co.
EV 2-2211 or EV 3-8925

60 FUEL

ISLAND FUEL
DRYLAND FIR
No. 1 Douglas fir wood, thick bark slabs mixed with inside blocks.
2½ Cords $11.00
5 Cords $20.00
Bone-dry fir, hand picked
1 cord $8 - 2 cords $14
Phone EV 2-3834;
eves. EV 2-1973

WOOD — WOOD
Cedar Wood
2 cds. $4
3 cds. $5
2½ Cords Bark..$17.00
PLANER ENDS
1' and 2'... 2 CORDS $10
Shavings Orders Taken, 2 Units $6
IDEAL FUEL CO., LTD.
2735 Bridge St.
PHONE EV 2-2832
OPEN 8 A.M. - 8 P.M. — EV 2-4622

EXTRA SPECIAL ON
FIR WOOD
Trucked From Up-Island
Fir Slabs and Blocks:
2½ Cords........$11.95
5 Cords...........$23.45
Best Fuel Co. Ltd.
Phone EV 4-5524

ATTENTION
CUSTOMERS!
WE HAVE A LIMITED SUPPLY OF GOOD, HEAVY 100% FIR MILLWOOD OF PREWAR QUALITY.
2½ CORDS ONLY $12
Colwood Fuel Co.
GR 9-2347
Day or Night

WOOD AND
SAWDUST
Dry Coarse Fir Sawdust, 3 units blown $15
Up-Island Fir Sawdust, 3 units $18
Dry Fir Split Wood, 2½ cds. ..$10
Dry Furnace Wood, 2½ cds. ..$11
Sawdust and Wood, EV 5-5935
Sawdust, EV 4-9058
HIGHWAY FUEL

Free—Wood—Free
12" plywood, bone dry planer ends, guaranteed 100% fir and dry; good for starting fire and stove 1 week.
Only Handling Charge
1 Cord 2 Cords
$4.00 FIR $6.00
HILLCREST FUEL
EV 4-3015 Anytime

SPECIAL CORDWOOD
Why should you struggle with wet sawdust and poor quality small millwood?
We have 12-inch dry Douglas Fir Cordwood; extra heavy; ideal for open fireplace and furnace; also 2-ft.
1 CORD $11.00
1½ CORDS $16.50
2 CORDS $20.00
Formerly POLZ HILLCREST FUEL.
PHONE EV 4-3015 ANYTIME.

KILN DRY 100% FIR
PLANER ENDS
2x4, 2x6, 2x8, etc., 12" lengths.
Hand picked, no rubbish.
1 Cord $7 — 1½ Cords $10.
SOOKE FUEL, EV 2-2211, EV 3-8925

Honeymoon Bay Fuel
100% fir blocks and slabs, 12". Excellent quality.
2½ Cords $12
Eves. EV 4-8725 — Days EV 4-3025

DRYLAND FIR
BLOCK AND SLAB
EV 4-5620
SHAWNIGAN FUEL

PRES-TO-LOGS
In driveway, 60, $5.90; 120, $10.35; 240, $19; 30, $3.75. EV 2-9395 anytime.

SPECIAL 2 DAYS ONLY
Hand picked 12" dryland Douglas fir. This is the only dryland wood. Heavy blocks and slabs.
1 cord $7.00 .... 2½ cords $13
HILLCREST FUEL
Days EV 4-3015 Eves.

2 FT. MILLWOOD FOR DRUM furnace or fireplace, 2½ cords only $10.00. O.K. Fuel. EV 4-2452.

BONE DRY CEDAR BLOCKS, hand loaded. Clean. For furnace, all uses. 3 cds. $9. Kudra. EV 3-8885.

ALL FIR BARK, 2½ CDS $13.50. EV 4-1755.

BONE-DRY ALDER, OAK OR FIR millwood. Ron Hopkins, EV 5-0722.

61 BUILDING SUPPLIES

CUBBON
BUILDING SUPPLIES
(Formerly Drysdales)
1720 COOK ST. EV 4-4411

YES, THEY ARE STILL AVAILABLE:
AA Grade first quality rotary-Cut Mahogany, 4x8¼, only $4.95
4x8⅝ Weldtex, No. 2, only $4.16
4x8 5/16 Etchwood, No. 2, only $4.48
INSULATION AND WEATHERSTRIP:
Gold Nugget Loose Fill, per bag $1.55
Fiberglas, 2", 75 sq. ft. roll $5.29
Aluminum Foil, 250 sq. ft. roll $6.95
Aluminum Foil, 500 sq. ft. roll $10.95
Gyproc Wool, 15x48x2 70 sq ft $4.94
Honeyoak Thresholds, 3 ft. $2.95
Metal Thresholds, 3 ft. $1.25
Rubber on wood Door Sets $1.45
SPECIAL
2x6 and 2x8 Fir, up to 14 ft. common, S2E or S4S, per M. $75.00
2x4, in 8-ft. lengths. Utility and better, pre-cut, per M $75.00
PICTURE MOULDINGS: New styles in yellow cedar. See our wide selection.
MODERNIZE your kitchen with a set of custom-built Cabinets. Finest workmanship, best materials and lowest prices. Quick service. Phone or drop in for free estimate.
Pres-To-Logs, 11 for 99c
OPEN ALL DAY SATURDAY

READY MIX
CONCRETE
BUTLER
BROTHERS
AGENTS FOR "LAFARGE" CEMENT
PHONE DIRECT
FOR
PROMPT SERVICE
DELIVERY FIVE DAYS A WEEK
GR 4-1121

A Home of Your Own Is an Investment in Good Living . . . See the Big Selection in the Classified Section

61 BUILDING SUPPLIES

"RANCH-PANEL".

the handsome new siding designed to give "NEW" natural beauty to your home, inside and out!

ONE LOOK— and you'll want to
RANCHPANEL RIGHT AWAY!

You'll want to be first to "RANCHPANEL" your home the very moment you get your first look at this distinctive new siding. Sawn from specially selected cedar logs and graded to accentuate the naturally beautiful markings of British Columbia cedar, new "RANCHPANEL" provides a delightfully different, unmistakably modern look wherever it's used.

WHEN YOU BUY SPECIFY "RANCHPANEL" SIDING

BRITISH COLUMBIA FOREST PRODUCTS LTD.

Fir, Hemlock and Cedar Lumber Products
Plywood
Cedar Shakes
PRES-TO-LOGS

(Victoria Sawmill Division)
Phone EV 5-3331
371 GORGE ROAD E.

"M-W"

CONTRACTORS! BUILDERS!

L-O-O-K
Lots of Clear Pine Lumber Cuttings in Various Widths, Well Priced.
TO CLEAR!
See them on our showroom floor.

FRAMING LUMBER

Our new modern yard at the corner of Bridge and Bay Streets has been completely stocked and designed to give you immediate service for your lumber needs, no matter how large or small.

We specialize in VLA and NHA standards and can guide you in making the most economical purchases in meeting their requirements.

Highest quality lumber is stocked for the most discriminating builder, as well as economy lumber for the low cost utility building.

We have bargains in sheathing and framing for farms, buildings, fencing and repairs, etc.

Monday to Friday 8 a.m. to 5 p.m.
Saturday, 8 a.m. to 12 noon.

LOTS OF FREE PARKING

The Moore-Whittington LUMBER CO. LTD.
On Bay Just West of Government St.
2614 BRIDGE ST. EV 3-7106

FENCING FOR LESS
50' COMPLETE $15.50
STOCKADE FENCING
50 ft.—4 ft. high $22.50
Combination Storm Doors $14.50
12'x20' Garage, complete $146.50
Saanich Lumber Yards
OPEN ALL DAY SATURDAY
3041 Douglas Street EV 5-2486

FREE — CLAY FILL. SMALL charge only for delivery. EV 4-1432.

61 BUILDING SUPPLIES

STEWART & HUDSON

EVERYTHING IN BUILDERS' SUPPLIES

FREE
Yardsticks—Painters' Caps—Paint Paddles, and, while they last, our 1960 Calendars—large, easy-to-read figures—12 pages of handy home hints. Phone or write to have free copy mailed.

PLYWOOD CUTTINGS
Large, Low-Cost Selection

¼ sanded, 9½x48	$ .15
¼ sanded, 14x48	.20
¼ sanded, 12x96	.80
¼ sanded, 30x48	1.00
¼ sanded, 36x48	1.20
½ sanded, 14x20	.20
¾ sanded, 22½x48	.75
¾ sanded, 14x20	.25
¾ sanded, 8x48	.30
¾ sanded, 15x21	.30
¾ sanded, 12x72	1.50
¾ sanded, 12x84	1.75
¾ sanded, 12x96	2.00
¾ sanded, 24x60	2.50
⅜ unsanded, 12x23	.10
⅜" unsanded, 20x42	.35

SAVE ON JUNIOR PANELS
No need to buy a large sheet when our low-cost Junior Panels fill the need. Many of these panels G. 2S.

¼ sanded, 54x60	$2.25
¼ sanded, 48x84	2.80
¼ sanded, 36x96	2.40
⅜ sanded, 48x66	2.75
⅜ sanded, 48x84	3.50
⅜ sanded, 42x96	3.50
⅝ sanded, 48x84	5.60
¾ sanded, 48x72	6.00
¾ sanded, 36x84	5.25
¾ sanded, 36x96	6.00
5/16 unsanded, 48x72	1.92
5/16 unsanded, 48x84	2.24

LOW COST STORE SPECIALS
See our special low prices on many popular items.

Copper Drawer Pulls	$ .25
2" Copper Bevel Knobs	.45
⅜" Offset Copper Hinges	.40
Copper Pin Hinges	.60
Our Magnetic Catches	.35
Bronze Tulip Knob Passage Latch Sets	2.45
Bronze Tulip Knob Bath Lock Sets	3.39
Sponge Rubber Paint Roller	.98
Mohair Paint Roller and Tray	1.56
Free—1½" Rubberset Paint Brush with purchase of 3" Brush. Value of $4.00. Both for only	2.98
Metal Medicine Cabinets, 14x18, and Mirror	7.35
Metal Medicine Cabinet and Plate Mirror, 13x19	12.95
Metal Medicine Cabinets, 22x17, Sliding Glass Door	23.95
Hurry for these Model 313 Cummins Power Drill	17.95

CUMMINS MAXAW
Portable Electric Saw, Model 717. Regular $59.95. Our price $49.95. Call in for demonstration of new powerful No. 925 De Walt. Draws up to 2 hp. Does everything. Only $319.00

RUMPUS ROOMS
We have all the materials—Ceiling Tiles—2-coat tapestry white—3 sizes—easy to apply. Enough to cover a 10'x10' ceiling $14.50
3'x6' Mahogany Plywood 1.62
32"x8' Mahogany Plywood 2.42
4x8x¼ Rotary Cut 4.95
4x8x3/16 Vee Groove, Random Plank Vee Groove 4.75

MAKING PLANS
For a new home? Then include us for your supplies of quality lumber.
2x4—8 Studs, ready trimmed. Per M $75.00
2x6 and 2x8 Joists, up to 14 ft. Per M 75.00
Shiplap priced from, per M 35.00

5 WAYS TO BUY
Cash—the economical and thrifty way.
30-day charge accounts.
24-month budget accounts.
Monthly revolving credit
Builders' mortgage loans.

STEWART & HUDSON LTD.
405 GORGE ROAD
EV 2-2171, EV 2-2612
OPEN ALL DAY SATURDAY

SHAWNIGAN LUMBER YARDS LTD.

2000 Government St.
"Quality at the right price"

Now that the holiday season is over many of us will get going again on jobs started or start the job we've put off until the year-end festivities were over.
Whether it is an attic or basement room, more cupboards or shelves, insulation or any of the countless jobs that crop up around the home, call in and use the help we can give and choose your own materials.

SPRUCE SHELVING
1x6—Selected Kiln Dried Per 100 Lin. Ft. $ 9.25
1x8—Selected Kiln Dried Per 100 Lin. Ft. 12.33
1x10—Selected Kiln Dried Per 100 Lin. Ft. 16.67
1x12—Selected Kiln Dried Per 100 Lin. Ft. 22.00

KNOTTY PANELLING
¾x8 Knotty Yellow Cedar Tongue and Groove: B.N. Pattern, Per 100 B.M. $19.50
¾x8 Knotty Red Cedar Ranch Panel, Per 100 B.M. 16.80
¾x10 Knotty Spruce Tongue and Groove, Molded Edge, Per 100 B.M. 18.50

ARMSTRONG TEMLOCK WALLBOARD AND CEILING TILE
4x8-½" Painted White (2 coats) Each $3.20
4x8-⅜" Painted White (2 coats) Each 2.56
16"x32"-½" Painted (as above) Interlocking Tile. Per carton of 64 sq. ft. $10.00
16"x16"-½" Painted (as above) Interlocking Tile. Per carton of 64 sq. ft. 10.24
12"x24"-½" Painted (as above) Interlocking Tile. Per carton of 64 sq. ft. 10.24
12"x12"-½" Painted (as above) Interlocking Tile. Per carton of 64 sq. ft. 10.24
12"x12"-½" Painted (as above) Cushiontone Acoustic Tile Each 22c
12"x12"x½" Painted (as above) Cushiontone Acoustic T&G Each 24c
Other sizes and finishes available in a wide range of prices.

SHAWNIGAN LUMBER
"Below the 'Bay' on Government way"
EV 2-7161.

R. A. GREEN LUMBER CO. LTD.
2891 Douglas St. EV 5-9774-5
BUILDING MATERIALS
INSULATION
PLYWOODS
HARDWOODS
Mouldings, Top Grade Finishing Lumber.
REMEMBER—You Can Do It Yourself.
Lots of Parking. Service Right Now.

LUMBER CLEARANCE
(By order) 2x4, 2x6, 2x8, 2x10, 2x12, $28 per 1,000 BM. 4,000 free delivery. KUDRA, Market Street. EV 3-8883

Television for Wednesday

Programs subject to last-minute changes by stations concerned.

Time	CBUT Channel 2	KOMO-TV Channel 4	KING-TV Channel 5	CHEK-TV Channel 6	KIRO-TV Channel 7	KTNT-TV Channel 11	KVOS-TV Channel 12	KTVW Channel 13	Time
8.00		Captain Puget	Telescope		J. P. Patches		KVOS Classroom		8.00
8.30		Captain Puget	Telescope		Golden Rule Sch'l		Frisky Frolics		8.30
9.00		Movie	Dough Re Mi		Red Rowe		Burns and Allen		9.00
9.30		Movie	Play Your Hunch		On The Go		In School Viewing		9.30
10.00		Movie	Price Is Right		I Love Lucy		I Love Lucy		10.00
10.30		Gateway	Concentration	Movie	December Bride		Suzie		10.30
11.00		Gateway	Truth, Con'quences	Movie	Love of Life	Romper Room	Love of Life		11.00
11.30		Yankee Panky	It Could Be You	Movie	Two Serials	Romper Room	Movie		11.30
12.00	Movie	Restless Gun	Queen For A Day	Movie; Lifelines	Movie	Brakeman Bill	Movie		12.00
12.30	Movie	Love That Bob	Wunda Wunda	Movie	Movie	Brakeman Bill	Movie		12.30
1.00	Movie	About Faces	Young Dr. Malone	Movie	Movie	Waterfront	Movie; Camera		1.00
1.30	Betty Phillips	Curtaintime	From These Roots	Movie	As World Turns	I Led Three Lives	All-Star Theatre		1.30
2.00	Helene; Nursery	Day in Court	House on High St.	Helene; Nursery	For Better, Worse	Movie	For Better, Worse	Liberace	2.00
2.30	School Telecast	Gale Storm	Split Personality	School Telecast	Houseparty	Movie	Art Linkletter	My Hero	2.30
3.00	Open House	Beat the Clock	King's Queen	Open House	The Millionaire	Movie	Movie	Norm Paige	3.00
3.30	Town Talk; News	Who Do You Trust?	Movie	CHEK Circus	Verdict Is Yours	Movie	Movie	Paige; Cartoons	3.30
4.00	Our Miss Brooks	Amer. Bandstand	Movie	CHEK Circus	Two Serials	Life of Riley	Movie	Rod and Basil	4.00
4.30	Friendly Giant	Amer. Bandstand	Movie	Giant; Maggie	Edge of Night	Brakeman Bill	Movie	Cartoons	4.30
5.00	Art in Action	Puget; Stooges	King's Clubhouse	Art in Action	Amos 'n' Andy	Popeye	Fun-O-Rama	Dance Party	5.00
5.30	Huckleberry Ho'nd	My Friend Flicka	King's Clubhouse	Huckleberry Hou'd	J. P. Patches	Abbott & Costello	Fun-O-Rama	Dance Party	5.30
6.00	Scan; Lucy	News	Roy Rogers	News	Patches; News	News	Fun-O-Rama, News	Ramar	6.00
6.30	Lucy; News	Bold Venture	News	Movie	News	U.S. Marshal	It's A Great Life	News	6.30
7.00	Seven Show	Boxing	Danger My Busin's	Movie	Retrospect	Jeff's Collie	State Trooper	Susie	7.00
7.30	Leave It to Beaver	Boxing; News	Wagon Train	Movie	The Lineup	Navy Log	Lineup	Star Showcase	7.30
8.00	RCMP	Charlie Weaver	Wagon Train	RCMP	The Lineup	H'way Patrol	Lineup	Movie	8.00
8.30	Borrowed Life	Ozzie and Harriet	Price Is Right	Borrowed Life	Men Into Space	Movie	Men Into Space	Movie	8.30
9.00	Bob Hope	Hawaiian Eye	Bob Hope	Bob Hope	The Millionaire	Movie	Phil Silvers	Movie	9.00
9.30	Bob Hope	Hawaiian Eye	Bob Hope	Bob Hope	I've Got a Secret	Movie	I've Got a Secret	Operation Success	9.30
10.00	The Unforeseen	Lockup	This Is Your Life	The Unforeseen	News	U.S. Steel Hour	McK's Raiders	Sports; Movie	10.00
10.30	Explorations	Viewpoint	Wichita Town	Explorations	Deadline	U.S. Steel Hour	News; Manhunt	Movie	10.30
11.00	News; Sports	News	World Today	News; Sports	Movie	Mike Wallace	Manhunt; Movie	Movie	11.00
11.30	Movie	Movie	Jack Paar	Movie	Movie		Movie	TBA	11.30
12.00	Movie	Movie	Jack Paar	Movie	Movie		Movie	Liberace	12.00
12.30	Movie	Movie	Jack Paar				Movie	My Hero	12.30

61 BUILDING SUPPLIES

Shop Where Your Dollars Go Farther
Complete Builders' Supply
Hardware Paints Plywood

PLYWOOD CUTTINGS

12x36—¼ S	15c
12x48—¼ S	20c
12x48—⅜ R	22c
12x48—⅜ S	25c
12x48—5/16 R	18c
12x48—½ R	25c
12x48—¾ S	30c
24x48—¼ S	50c
24x48—⅜ R	55c
24x48—⅜ S	60c
24x48—½ R	62c
24x48—½ S	67c
24x48—⅝ R	70c
24x48—⅝ S	75c
24x48—9/16 S	67c
24x48—¾ R	90c
24x48—¾ S	95c
44x53—⅜ R	90c
30x48—⅜ R	90c
24x24—½ R	30c
24x24—½ S	33c
12x96—⅝ S shelving	$1.75
12x120—⅝ R	70c
12x120—⅝ S	80c
12x112—11/16 R	80c
6x108—⅝ R	50c
10x108—⅝ R	55c
18x96—5/16 R	72c
39x79—¾ G1S	$5.45
4x8—⅛ hardboard	$1.70
4x4—¼ hardboard	.95
4x8—¼ hardboard	$2.52
20x48—¼ hardboard	.35
4x7—Colonial Board	$2.80
4x8—Etchwood, 2nds	$3.95
Mahogany 4x8, ¼	$4.95
Mahogany 3x6, ¼	$1.59
Weldtex 4x8, 2nds	$3.45
4x7—¼ S	$2.50
4x7—⅜ S	$2.75
4x8—⅝ untrimmed	$5.00
4x8—¾ trimmed	$5.50
4x8—V groove mahogany	$6.57
4x8—Sen	$7.50

Clear Edgegrain Cedar Boat Lumber
Insulations, rolls and bulk
Dimension Lumber and Shiplap
Open Saturday 9 a.m. to 1 p.m.
Lots of Parking Space.

ROCK BAY LUMBER CO. LTD.
EV 3-3821 327 Catherine St.

SASH
Wood, steel or aluminum.
DOORS
All types, folding, louvre, garage etc.
FRAMES
to fit any building
Trim - Mouldings - Hardwoods
Plywoods-Arborite and specialty items.
CABINETS
of any kind made to order.
BUILDERS BEST BUY!
DO IT NOW!
Free Estimates
Budgets Arranged
BUILDERS' SASH & DOOR LTD.
EV 2-3171 350 Garbally Road
One Block off Gorge, just past the Fountain Circle.

DRIVEWAY MUDDY?
Cinders for better drainage, we can give you immediate delivery.
KILLS SOOT — STOPS CHIMNEY FIRES—Use Carbo Oxide, 49c package.
ALBITOL — Cement adhesive for that concrete repair job to ensure a perfect bond.
GOLDBLATT TOOLS — Latest shipment of tools for cement and plastering trades.
Furnace liners, bricks and furnace cement to handle that repair job. Building materials of all kinds. Come in and look around.
Open Saturdays till 1 p.m. Customer parking lot.
ISLAND BUILDING SUPPLY COMPANY
575 GORGE ROAD EAST
Phone EV 2-5178
Opp. B.C. Electric Bus Depot

FREE
Clay Fill, Delivery Charges Only.
Best road, driveway, gravel.
5 yds. $9.00
7 yds. $12.00
Good fill gravel, 7 yds. $10.90
We have drain rock, washed sand, pea, crushed rock. Immediate del.
NATIONAL TRANSPORT LTD.
EV 5-9823 EV 5-0722

ALL MATERIALS FOR SALE, 2x4, 2x6, 2x8, 2x12, 2x14. Heavy beam, red cedar panel. Plumbing, 2" black pipe. Copper sheet materials from greenhouse. Duroid shingles. Doors, windows, used brick, granite stone. 847 Dunsmuir. EV 5-3160, EV 5-8514.

NAVYJACK CEMENT GRAVEL $3 yd del. road $2. EV 4-1432.

62 FURNITURE

USED FURNITURE BARGAINS!!
Clearance of Kitchen Sets.
5-pc. Hardwood; $10.50, $12.50 and $15.50.
5-pc. Chrome $18.50, $21.50 and $24.50.
Blond Arocrite Buffet 17x59x36 $42.50
Mahogany Ext Table, as new, reduced $39.50
Nylon Friese Hide-a-Bed, reduced to $179.50
Walnut BR Suite, spring and mattress $89.50
Box springs 3'3", new, reduced to $19.50 and $27.50
Wine Hostess Chair $9.50
FREE PARKING FREE DELIVERY
Standard Furniture Bargain Basement
Downstairs in Scollard Bldg.
VIEW ST. EV 2-5111

9x12 Green Twist Rug $59.50
6x9 Wine Indian Rug $39.50
4' 6" Toasted Oak Radio Headboard Bed, Spring and mattress $59.50
5-pc Chrome Kitchen Suites $35.00
1 Davenport with storage space $39.50
2-pc Chesterfield Suite $25.00
Good quality Occasional Chair, (loose cushion) $19.50
1 Chesterfield only, with high-grade loose cover $29.50
4 Walnut Dinette Chairs $49.50
4-pc Light Maple Bedroom Suite, spring and mattress $95.00
Solid Oak China Cabinet $39.50
8-pc Walnut Dining Suite, only $79.50
HOME FURNITURE
825 Fort EV 2-5138

We Will Give You $100
For Your Old Chesterfield Suite on a New
2-PC. QUALITY CHESTERFIELD SUITE DURING OUR JANUARY SALE.
VICTORIA'S LARGEST CHESTERFIELD STORE
VOGUE FURNITURE
Yates at Quadra EV 5-4242

HOLLAND BROS. & CO.
NEW AND USED FURNITURE
824 Fort Street Phone EV 3-0913
SPECIALS
Small, 2-piece Brown Chesterfield Suite, like new $135.00
Walnut Library Extension Table $29.50
3' 3" Hollywood Bed $32.50
Dropleaf Kitchen Table and 4 Chairs $12.50
New Hide-a-Bed with foam rubber cushions $159.50

BRITISH UPHOLSTERY SHOP, 1403 Broad St. We will gladly call at your house with patterns and give free estimates. EV 5-2222

3-PIECE SECTIONAL, TURquoise, foam rubber, like new. EV 4-4458.

HAGEL'S CHESTERFIELD UPholstery. 1917 Quadra. EV 4-3042.

CHESTERFIELD AND CHAIR, wine. Good condition. EV 4-7607.

WE BUY USED RUGS
EV 5-5326 DURACLEAN EV 4-3244

63 MUSICAL INSTRUMENTS

10 GOOD REASON WHY YOUR CHILD WILL PROGRESS AT PROGRESSIVE SCHOOL OF MUSIC.
1—RALPH BOHN, ACCORDION.
2—GEO. McDOUGALL, GUITAR.
3—ROY DERRY, TRUMPET.
4—HUGH SANGRET, TRUMPET.
5—IAN McDOUGALL, TROMBONE.
6—Robert CAMPBELL, TROMB.
7—KEN CAMPBELL, REEDS.
8—GORDON DICKIE, REEDS.
9—JAN CAVANAUGH, PIANO (A.T.C.M.)
10—MORRIS BRODERSON, DRUMS
Take Advantage of Our January Introductory Offer
DAY OR EVENING APPOINTMENTS
PROGRESSIVE MUSIC LTD.
1320 Broad St.
EV 6-2311 EV 6-2532

PROFESSIONAL INSTRUCTION and Advice
SAXOPHONE
BERNIE PORTER MUSIC STUDIO
721 View Street
Phone EV 2-9542

WESTERN MUSIC CO. LTD.
"Distinguished for Dependable Service."
We invite you to call in and browse among the largest stock of music on the Island. Classical and Popular Sheet music and books.
Educational and teachers' supplies. Complete requirements for the Toronto Conservatory of Music.
820 Fort St. EV 2-1311

USED PIANOS WANTED, FLETCHer's will buy your piano for cash or else make you a generous allowance on another piano, organ, Hi-Fi or TV. Ph. EV 3-0248. No obligation.

HAVE FUN AT HOME FOR THE whole family with a Lowery organ. Trade in your piano and get highest allowance. Fletcher Bros. Ph. EV 3-0248.

SPINET PIANOS BY HEINTZMAN, Nordheimer and Lesage for rent. Rent applies if purchased. Fletcher Bros. EV 3-0248.

LARGE STOCK OF USED PIANOS for sale or rent. All reconditioned. No down payment. Fletcher Bros. EV 3-0248.

6-FOOT STEINWAY GRAND, REfinished, reconditioned. French polished mahogany, $1,550, terms. Ph. EV 4-5031. 884 Fort Street.

FURNITURE MODEL ELECTRIC chord organs, $199.50. Interior Organ Sales. 1676 Douglas.

GOOD PIANO, ONLY 50 IN. HIGH, plain case. Will sell for $15 per month. No down payment. EV 3-0248.

WANTED TO BUY HEINTZMAN, Nordheimer or Mason & Risch. Will pay cash. EV 3-0248.

62 FURNITURE

IMMEDIATE CASH
Advanced on consignments to our weekly auctions. Let us sell YOUR goods to weekly crowds of 500.
MAYNARD'S
Largest auction rooms on the West Coast. 731 Johnson. EV 4-5921, EV 4-1621.

WE BUY - WE SELL
WE APPRAISE
KILSHAW'S AUCTIONEERS
1115 Fort St. EV 4-6441
Cash advanced on consignment

LUNDS AUCTIONEERS AND APPRAISERS
Advance Cash on Consignments
926 FORT EV 5-5422

SPECIAL
This offer good till Jan. 15. Three-piece chesterfield cleaned, demothed, sanitized in your own home for $10.00. All work guaranteed. Call Ambassador Home Service, EV 2-5532.

WE BUY, SELL AND TRADE good used furniture. Give us a call. Island Trading, 1415 Government Street. EV 4-5?54.

PANDORA FURNITURE CARRIES a large stock of furniture, appliances and household effects. 1050 Pandora, near Cook. EV 3-6319.

FURNITURE AND SMALL HOUSEhold items wanted for cash. Wally Gray, EV 2-1631.

63 MUSICAL INSTRUMENTS

HALL & FAIRFIELD
WURLITZER PIANOS & ORGANS
Musical Instruments, Sheet Music, Records
Complete Repair Dept.
Private Music Lessons
Instruments For Rent To Students
HALL & FAIRFIELD MUSIC CENTRE
Open all day Wednesday and Friday evening till 9 p.m.
728 FORT ST. PHONE EV 5-8342

Musical Instruments, Repairs, Records, Record Players, Music
PRIVATE LESSONS ON ALL INSTRUMENTS
"ENJOY THE CONFIDENCE OF DEALING WITH SPECIALISTS"
PAN MUSIC CO.
JACK McKEOWN Mgr.
745 Pandora EV 3-4421

HEINTZMAN AND NORDHEIMER pianos, new and used for sale or rent. Showroom at 2020 Douglas, day or any evening. Transportation provided. Exclusive agents. Fletcher Bros. Ltd. (Walter Fletcher) Ph. EV 3-0248.

WANTED—SMALL PIANO, GOOD condition. EV 2-4887 after 6.

HEINTZMAN & CO. PLAYER piano for sale. EV 3-0248.

NEW AND USED ORGANS, PIanos. Willis, 1008 Douglas. EV 2-4712.

64 TV, RADIO, SALES AND SERVICE

RECONDITIONED TV
WHY PAY MORE?
ONE PRICE ONLY
17" Used TVs..........$79
21" Used TVs..........$99
Good selection to choose from, all checked and guaranteed.
EASY TERMS
KING TV & RADIO LTD.
1672 Douglas EV 4-9913

SAVE $80
Philips Hi Fi Combination
Reg. $319.95
Reduced Price $239.95
A 25% Reduction.
Check These Features:
3—8" Speakers
5-Tube AM Radio
4-speed Philips Player
LIMITED STOCK
KENT'S LTD.
743 FORT EV 3-7104

CLEARANCE SALE Now in Progress at MAIS ELECTRIC
RENT A TV
We will apply your first month's rent to the purchase price.
TWO STORES TO SERVE YOU
Fort and Douglas — EV 5-2435
1821 Cook — EV 5-2436

FOR TV
ANTENNA INSTALLATIONS OR MOVES. NEW AND USED ANTENNAS FOR SALE. TV REPAIRS DAY OR NIGHT. TV RENTALS CALL
Gordon McMillan General Television Services
EV 6-1211 1145 VISTA HEIGHTS

RECONDITIONED TELEVISIONS
GOOD CHOICE FROM
$79.95
Mc & Mc
1400 Government St. EV 4-1111

For Guaranteed TV Repairs By Qualified Technicians
BUTLER BROS
Authorized Admiral Parts Depot
3396-8 Douglas St EV 3-1511

ANTENNA INSTALLATION AND service. Reasonable moving rates. Trade ins. Used antennas. EV 3-8731. Rawnsley & Jones TV. 623 Yates St.

24-HR. SERVICE. EXPERIENCED technicians. Full guarantee. Prompt and efficient. Teletron TV Depot. EV 5-2632. 228 Menzies.

TV RENTALS, $15 PER MONTH. Delta Electric. 714 Cormorant. Ph. EV 4-7416.

TV ANTENNAS, MASTS, ACCESsories, parts. Precision Machine Co. 1819 Douglas. EV 5-4713.

20' V-TYPE TV ANTENNA, GOOD condition. EV 4-0063.

24-HOUR SERVICE
EMERGENCY TV — EV 4-6766

64 TV, RADIO, SALES AND SERVICE

MEADWELL'S RADIO
and Electric Established 1935
Qualified TV technicians—guaranteed work. 2651 Douglas EV 3-9534.

REPAIRS
Vic. West Radio & TV
906 Esquimalt EV 2-4413

Haverty TV Antenna
Installations, moves and repairs. New or used for sale. EV 3-9370.

PROMPT, GUARANTEED REPAIRS on TVs, etc. Biggest battery stock. Reasonable rates. Kent's Ltd., 743 Fort Street. EV 3-3513.

Guaranteed Service and Repairs to all makes of radio and TV
ATKINSON & PEARCE
EV 2-8521 2652 Quadra St

66 BICYCLES AND MOTORCYCLES

BRAND NEW RALEIGH AND C.C.M. bicycles and others, all sizes, some small ones with 4 wheels. Also brand new tricycles. Must be sold at all cost. Electronic Bike Shop, 756 Johnson, corner of Blanshard. EV 5-9813.

NEW AND USED BICYCLES. ALL popular makes plus complete line of repairs to bicycles, tricycles and wheeled goods. Carmichael's Bicycle Shop (opp. Hudson's Bay). EV 2-9728.

FOR THE MOTORCYCLIST
Gloves, helmets, windshields, lap robes, leather jackets and other accessories.
BROOKLANDS MOTORCYCLES
937 Fort Street EV 3-5926

BICYCLES OVERHAULED, REpaired and painted. New and reconditioned bicycles, accessories, sporting goods, etc., at
Victoria Sporting Goods Ltd.
1410 Douglas Phone EV 4-7374

ALL TYPES OF BICYCLES, NEW or used, to suit your budget. Come in and look them over. Easy terms. Take trade-ins. Robinson's, 1307 Broad St. EV 5-3429.

GUARANTEED BIKES AND trikes, new and used. Trades accepted. Repairs to all makes. Russ Hay's Bicycle Shop, 1320 Government Street. EV 4-4722.

LES BLOW'S MOTORCYCLE SALES
2647 Douglas St. EV 4-7843

67 STOVES AND FURNACES

HEAT!
NEW OIL RANGES, $279.00
Includes Installation
NEW AND USED RANGES AND HEATERS
RANGE BURNERS, $89.00
Includes Installation
WE SERVICE ALL TYPES OF OIL BURNERS
EAGLE SALES
1016 Fort EV 2-3923

Cyclos Oil Ranges
Completely installed, on easy terms, only $299.50
Moffat 30" Electric Ranges
Brand new, only $199.50
C. TAYLER
HOME APPLIANCES
707 Johnson Street EV 3-3281

"PACIFIC"
The famous sealed-in steel furnace and oil units that cannot smoke. Give you a lifetime satisfaction.
PACIFIC SHEET METAL WORKS LTD.
1009 Yates Street EV 2-3169

MUELLER CLIMATROL AUTOmatic oil or gas heating systems serviced and installed by Southall's Heating Ltd., 833 Balmoral. Phone EV 5-9777.

AGA COAL RANGE, COST OVER $1,000. Only 6 months continuous use. Offers to $100. Sea Terrace Lodge. EV 3-2631.

STOVE AND FURNACE PARTS, incinerators. Victoria Foundries Ltd. 622 Pembroke St. EV 4-2124.

RANGE AND FURNACE REPAIRS. Boilers and Cyclos oil burners installed. EV 2-1842.

WANTED—WOOD, COAL AND GAS combination stove. GR 7-3223.

OIL FURNACES AND RANGES REpaired and installed. GR 7-2539.

GURNEY CYCLOS OIL STOVE, almost new. EV 4-4012.

68 SEWING MACHINES

BEGINNERS AND INTERMEDIATE sewing classes starting soon. Elna Sewing Centre, 705 Johnson. Phone EV 3-6313.

RENT A "SINGER," $5 PER MO. Free delivery. Singer Sewing Centre.

SEWING MACHINES FOR RENT —Taylor & Co., EV 4-3021.

71 FARM IMPLEMENTS

Tractor Tire Chains, new 13x24, at half price $75
Ferguson Winch, new $225
Merry Tiller, 3-h.p., almost new, w/Tiller Tines, Weed Tines, and 35" Cutter Bar, complete $210
See our large assortment of used Tractors, Implements and Garden Tillers and Equipment at Bargain prices.
F. & F. TRACTOR EQUIPMENT LTD.
2940 Douglas Street EV 3-7843

Fordson Major tractor $700
1952 Ford, reconditioned $995
Ferguson Cultivator $100
Handyworker tiller $65
Ford standard loader $175
MAYHEW, STRUTT & WILLIAMS LTD.
2312 Douglas Street EV 4-3922

BUTLER BROS. SUPPLIES LTD. 6 ft. Cockshutt trailer mower, $145; 212 Cockshutt trailer drag plow, $135; tractor mounted rotovator, old style, good shape, $250; 2 sections spring-tooth harrow, $25; 7 ft. tandem drag disc, $125; right power blade saw, demo., $175. GR 4-1121.

YOUR INTERNATIONAL DEALER
Kenning Truck & Equipment, Ltd., Government Street at Queens Avenue
EV 5-6778 GR 2-4924

"YOUR JOHN DEERE DEALER"
Slegg Bros. Machinery Ltd.
760 Tolmie Ave.
Phone EV 5-7525 or GR 5-1125

73 TOOLS for SALE or RENT

FOR RENT
Space Heaters — Compressors
Rock Drills — Concrete Breaker
Pumps — Mixers
Pioneer Chain Saw Dealer
2981 Tillicum Alf Becker EV 4-6414

YES, EVERYONE FINDS REAL VALUES IN THE CLASSIFIED ADS

74 GARDEN SUPPLIES

FERTILIZERS

MANURE SPECIAL—5-6-7 YD LDS fresh horse $2 yd; rotted horse, mulch mix, $2.50 yd; rotted horse, straw, or cow manure, $3.50 per yd. J. S. Carlow, GR 8-2292 anytime.

SEEDS, BULBS and PLANTS

CHERREAU TREE NURSERY
Expert pruning. Fruit and flowering trees, roses. Reasonable. GR 9-3611.

TOP SOIL, ROCKS and FILL

A-1 BLACK TOP SOIL, PEAT soil, fill, rock, road gravel, manure. Soil and manure by the sack. E. Nixon. GR 9-1937.

CLEAN RICH VIRGIN SOIL SPEcial. 5-6-7 yd lds, $2.50 yd. J. S. Carlow, GR 8-2292 anytime.

TOP SOIL, PEAT SOIL, FILL rock and gravel. O.K. Trucking. EV 5-1812.

GRAVEL, TOP SOIL, $2.50 A yard. EV 3-3502, after 5 p.m.

80 BOATS & MARINE

New Mastercraft Boat Trailer Sale
20% REDUCTION ON ALL 1959 MODELS. GOOD SELECTION 600 LB. TO 1,400 LB. CAPACITY.

Sale New 1959 Johnsons
5½ h.p., regular $288. Sale $239
10 h.p., regular $388. Sale $293
35 h.p., man. Reg. $616. Sale $499
35 h.p. electric. Reg. $750. Sale $595
V50 h.p. electric. Reg. $1,033. Sale $785

Sale All Used Outboards

'50 Johnson, 5 h.p.	$50.00
'52 Lawson, 3 h.p.	$65.00
'56 Evinrude, 3 h.p.	$105.00
'56 Mercury, 6 h.p.	$125.00
'58 Scott Atwater, 5 h.p.	$155.00
'57 Firestone, 5 h.p.	$120.00
'58 Johnson, 5½ h.p.	$195.00
'59 Johnson, 5½ h.p.	$225.00
'58 Johnson, 7½ h.p.	$215.00
'56 Evinrude, 10 h.p.	$185.00
'58 Elto, 12 h.p.	$285.00
'56 Johnson, 30 h.p. electric	$355.00
'53 Johnson, 25 h.p.	$145.00
'59 Johnson, 35 electric	$595.00
'58 Johnson, 50 h.p. electric	$685.00
'58 Johnson, 50 h.p., manual	$585.00
'58 Johnson, 50 h.p., electric	$745.00

Manufacturer's Clearance Sale
14 foot Fiberglass boats equipped with steering and hardware. Regular $795. Sale $625.00
SPECIAL
1 only, 14 foot kit boat. New, completed and painted. Bargain Clearance, only $450.00
Terms—Only 10% down. Easy Monthly Payments.
ANGUS MARINE
2220 Douglas EV 4-7431

NEW IN VICTORIA DORSETT BOATS
8 models — Come in and look—then compare. Terms to suit.
MULLINS MARINE SALES LTD.
845 Yates EV 2-1928

ORR MARINE DISTRIBUTORS LTD.
Distributors for Universal Marine Engines and Lister air-cooled diesels from 3 h.p. and up.
140 Kingston EV 2-5813

ESQUIMALT MARINE
SALES AND SERVICE
Aluminum and Fibergla. Boats
Sporting Goods
EV 5-8541 Night GR 9-6878

VAN ISLE MARINA
GLASSPAR BOATS, 12-19 FT.
GR 5-1135

FOR DEPENDABILITY GET A JONES BROS. BATTERY

SEVEN SEAS MARINA
Sangstercraft Sales GR 4-1944

12' to 23' Clinker Hulls
D & L BOAT WORKS GR 4-2074

Walker Marine Sales
1661 Feltham Rd. Phone GR 7-2727

MARINE ENGINES
Osco Ford Diesels — Interceptor—Fisherboy, Sprite Gasoline Engines, Sales and Service.
Jersey SEA SKIFFS, 16' to 26'.
MAYHEW, STRUTT & WILLIAMS
2312 Douglas St. EV 4-3922

PRE-SEASON SPECIAL! 20% OFF plastic boat windshields and genuine Brydon brackets! This offer good for a limited time only. Industrial Plastics, 580 Johnson St.

HAVING YOUR BOAT PAINTED? Bring it to Mooney & Sons for the best spray job. 937 View Street. Phone EV 3-4177 EV 3-4178.

BOAT LUMBER, PLYWOOD, hardwood, plans and all your boat requirements, see BUILDERS SASH & DOOR LTD. EV 2-3171.

1951 HILLMAN ENGINE, COMplete with transmission and other extras that can be used in a boat. $60. GR 8-4313, 7 a.m.-9 p.m.

THRU - TRANSOM OUTDRIVE unit with rudder, very strong. Suit auto-engine conversion. $75. EV 4-5026.

300-H.P. CHRYSLER "SPITFIRE" V-8 engine, $400. Phone EV 5-0091 after 6.

10-H.P. JOHNSON OUTBOARD, 1958, good condition, $275 or offer. 234 Acorn Ave.

LOUVEL II 40-FT. TROLLER, GOOD condition. Can be seen at Fisherman's Wharf. EV 6-1975.

OVER 100 YACHTS FOR SALE from Victoria and Vancouver. SQUIRE YACHT SALES. EV 6-1624.

14-FT. FIBERGLAS RUNABOUT, fully equipped and with convertible top. Reasonable. EV 3-3878.

GORGE BOATHOUSE, BUILDING and repairs. 355 Gorge Rd. W.

30' TROLLER "TILDEN No. 2," fully rigged. EV 3-9532.

ANTI-SWAY BOAT TRAILERS. Edwards Welding. 737 Broughton.

McKAY - CORMACK SHIPYARD
130 Kingston St Phone EV 2-7258

GALE BUCCANEER OUTBOARDS
WEST BAY MARINA EV 5-4552

MERCURY MARINE
660 Discovery St EV 5-8922

NEW AND USED ENGINES, DIX Equipment Ltd., 516 Yates.

BOAT TRAILERS, SMALL AND large wheels. $80. Al's. EV 3-8233.

FOR SALE — 1959 6-H.P. WEST Bend outboard, $225. GR 7-3328.

81 TIMBER

TIMBER AND FOREST LAND bought and sold for cash. F. G. Rainsford, B.C.R.F., 923 Fort Street. EV 5-2446, EV 2-9888.

TV TALK

Betty Comden and Adolph Green, the "triple threat" of show business, have been added to the line-up of stars and personalities on CBS' The Fabulous Fifties which will be seen at 7.30 p.m. Jan. 31 on channels 7 and 12.

"That's better."

The two New Yorkers scored with their recent Broadway hit, "A Party with Comden and Green," which they wrote and produced.

They have also written such Broadway successes as "Billion Dollar Baby," "Bells are Ringing," and "On The Town," and screenplays for "The Berkeleys of Broadway," "Good News," "Auntie Mame" and others.

Also taking part in the two-hour variety-documentary program will be CBS news London correspondent Eric Sevareid, model-actress Suzy Parker, comedians Shelley Berman, Dick Van Dyke, Jackie Gleason and Mike Nichols and Elaine May, actor and host Henry Fonda, and musical comedy stars Julie Andrews and Rex Harrison (My Fair Lady).

Wednesday's Highlights

7 p.m.—Boxing. Fifth rated welterweight Kenny Lane and eighth rated Ralph Dupas—4.

9—Bob Hope's guests include Jayne Mansfield, Frances Langford, Jerry Colonna and Steve McQueen—2, 5 and 6.

10—Anne Francis stars in US Steel Hour's comedy, "Queen of the Orange Bowl"—11.

11—Mike Wallace interviews political cartoonist Rube Goldberg—11.

11.30—Jack Paar's guests include author-artist Alexander King and singer Florence Henderson—5.

Wednesday's Movies

Westerns: 10.30 a.m.—6; 6.30 p.m.—6.

★ 9 a.m.—The Green Man (1956 English comedy), Alastair Sim, Terry-Thomas—4.

11.30—Dancing Co-ed (1939 comedy-drama), Lana Turner—12.

12 noon—Bullets or Ballots (1936 police drama), Edward G. Robinson—2; After the Ball (1956 English musical), Laurence Harvey—7.

★ 12.30 p.m.—Together Again (1945 romantic comedy), Charles Boyer, Irene Dunne—6.

2—The Dark Past (1945 suspense drama), William Holden—11.

3—Arsene Lupin Returns (1938 mystery), Melvyn Douglas—12.

★ 3.30—The Green Years (1946 adaptation of the A. J. Cronin novel), Tom Drake, Charles Coburn—5.

8—Look Who's Laughing (1941 comedy), Lucille Ball—13.

8.30—The Big Wheel (1949 racing drama), Mickey Rooney—11.

10.15—Men Against the Sky (1940 aviation drama), Richard Dix—13.

11—The Whistle at Eton Falls (1951 comedy-drama), Lloyd Bridges—7.

11.15—Waltz Time (1945 English drama), Carol Raye—12.

11.20—If You Could Only Cook (1935 romantic comedy), Herbert Marshall—6.

11.25—Black Tuesday (1954 police drama), Edward G. Robinson—4.

11.35—Abbott and Costello Meet Frankenstein (1949 horror comedy), Lon Chaney Jr.—2.

1 a.m.—Gildersleeve's Bad Day (1943 drama), Harold Peary—13.

★ Recommended.

81 TIMBER

WESTEND LUMBER CO. LTD. will pay cash for fir and cedar standing timber or felled and bucked logs. GR 8-4227.

82 MISCELLANEOUS FOR SALE

6 Reconditioned Washers at $29.95
EASY, COFFIELD, MAYTAG, BEATTY, MAXWELL, THOR
Choice of Used Washers, From $7.50
Choice of Rangettes, From $7.50
Choice of 21" TV Table and Console Models, From $75
BUTLER BROS.
707 VIEW EV 3-6911

SALE OF 9x12s English Axminsters
ALL-OVER FLORAL DESIGN
$69.88
MATCHING 7'6"x9s IF NEEDED
HUMBER'S
531 BASTION EV 5-1456

DON'T COUGH
GET RELIEF WITH
GRANT'S Bronchial Cough Syrup
GRANT'S PHARMACY
1064 PANDORA EV 4-3841

HARVEY'S FINE MEATS LTD.
2709 Quadra at Hillside, EV 3-2031
Here is your chance to obtain our high-class meats. Cut, wrapped and sharp frozen in one of our handy freezer packs. No. 1 pack, 10 lbs., $5.30 (real economy). No. 2 50 lbs., ½ of a half-beef pack, only 59c a lb. Total $29.50. Here is a big favorite—our No. 3 20-lb. variety pack, 69c a lb, all for $13.80. Special minced beef pack, 10 1lb. packages, $3.50; beef sausages, 3 lbs. $1.00. Harvey's own pet food, all meat, no cereal, 2 lbs. 35c.

LIQUIDATION
We have been appointed to help dispose of a dealer's consigned stock including the following, which are reputable brand names:
7 only, 21" console TVs.
2 only, 17 cu ft deep freezes.
1 only 21 cu ft deep freeze.
2 only, automatic gas ranges.
2 only, TV radio and stereo-phono.
All the above carry full dealer and factory warrantees and are priced at near wholesale. EV 6-2458.
Interior Organ Sales, 1576 Douglas

ONE "MILLS" COMBINATION ICE cream machine and refrigeration unit. One "Universal" ice cream storage cabinet. One milkshake "Multimixer," as new. One L-shaped 8-stool coffee bar. One "Neilson's" metal candy display stand. One 8' all-glass showcase. Apply Fernwood Pharmacy, 1923 Fernwood Rd. EV 4-2722.

RESTAURANT EQUIPMENT—Wurlitzer juke box. National cash register, glass display cases, oak and glass counter showcase mirrored with sliding doors, 5 booths and tables with Arborite tops, ice cream cabinet, soda fountain dispenser, etc. 812 Humboldt. EV 5-4214, between 10 a.m. and 4 p.m.

THE BEST TO YOU EACH MOWING
With a Mower Serviced and Sharpened at
VICTORIA SERVICE CENTRE AND LAWN MOWER HOSPITAL
Complete engine and mower parts. Repairs. Keys cut. Corner Broad at Cormorant. EV 3-3552.

82 MISCELLANEOUS FOR SALE

DEALS AT "DELTA"
ONE ONLY
Brand New 1959 "Westinghouse" Automatic Washer
Sacrifice for $225

Used Appliances
ONE 8-CU. FT. "LEONARD" REFRIGERATOR. GOOD CONDITION. YOURS FOR $98.00

ONE "PHILIPS" RADIO-RECORD PLAYER COMBINATION. GOOD WORKING ORDER. AN IDEAL RUMPUS ROOM ACCESSORY. BLOND-FINISHED CABINET WITH FULL DOORS. JUST $99.00

ONE USED "R.C.A. VICTOR" AUTOMATIC 4-SPEED RECORD PLAYER ATTACHMENT, AS NEW $24.95

DELTA ELECTRIC
714 CORMORANT EV 4-7416

BUD'S MARKET
Flour in 25-lb. bags $1.67
Butter 69c lb.
Fluffo, 2 lbs 59c
Clear Apple Juice, 48-oz tins 69c
Complete Meat Dept.
Special Cuts at Request
2942 TILLICUM RD. EV 3-3732

MEN'S, BOY'S SHOES AND men's work boots, to clear. Values to $15, as low as $6.97.
STYLERITE SHOES
1404 Douglas at Johnson. EV 5-3613
Also available at our Duncan store.

PETERSON ELECTRICAL CONSTRUCTION, LTD.
"Buy Your Motor from Motor Experts"
Agents for all C.G.E. Motors and Controls
2300 Douglas Street EV 3-4196

ALBERTA GRAIN FED BEEF, grade A fronts, 25 lb. pack $11.75. Sides 25 lb. pack $14.50. Hinds, 25 lb. pack $17.25. 20 lb. pork pack $10. Place your order now for Christmas Turkeys. Avonlea Meat Market, 1425 Douglas. EV 4-9515.

WE SELL, APPRAISE, BUY. CASH advanced on consignments. Let us sell your goods to weekly crowds of over 500. Best prices in city.
MAYNARD'S
(The household word in auctions)
731-3 Johnson EV 4-5921, EV 4-1321

JACK'S SUPERIOR MEAT MKT.
775 FORT ST.
Watch our window signs for week-end give-away specials.
FREE DELIVERY
PHONE EV 2-2166, EV 2-2167

SIDNEY DUCK FARM
Oven-ready duckling, lb. 79c
New York-style frozen duckling, lb. 46c
Mr. and Mrs. V. E. C. Odlum
GR 5-1412

30.06 WIN. AND SCOPE, $109.50; 30.30 Marlin, $39.95; 30.30 Win., $45; 12-gauge Browning, new, $115; 12-gauge Savage auto., $80.95; 9-mm Mauser, $49.50.
USE OUR LAY-A-WAY PLAN
Robinson's, 1307 Broad EV 5-3429

SUTHERLAND PHARMACY
2601 Douglas St., near Roundabout
Phone EV 4-3122
Veterinary Supplies
Cosmetics Baby Needs
Sub Post Office

Radio Report

Wednesday's Highlights

8.45 a.m.—The Archers—CBU.
10.00—Six For One—CJVI; Seven Serials, including Ma Perkins and Helen Trent—KIRO.
10.45—Stories with John Draine—CBU.
11.15—Kindergarten of the Air—CBU.
12.30 p.m.—B.C. Farm Broadcast—CBU.
12.40—Funny Side Up—KIRO.
1.00—Church at Work—CBU.
2.00—B.C. School Broadcast—CBU.
2.30—Trans Canada Matinee—CBU.
6.30—Assignment Victoria University—CJVI; Show Business with Sinclair—CKDA.
7.30—Stage Nine: "The Duel"—CJVI.
9.30—Psychology for the Layman: Study of Jealousy—CJVI.
10.30—Orson Welles: "The Leather Bag"—CJVI; Journals of Pasternak—CJVI.

Wednesday's Music

9.00 a.m.—Seattle Symphony—KXA.
9.30—Reg. Stone organ music—CFAX; Morning Concert—CBU.
10.00—Morning Concert—CFAX.
10.30—Adventures in Music—CJVI
11.30—Showtime in Hi-Fi—CFAX.
12.00—Music by Mantovani—KXA.
12.35—Holiday in Music—CFAX.
1.00—Concert Hall—KXA.
1.30—Reg. Stone organ music—CFAX; Afternoon Concert—CBU.
2.00—Oak Bay Hour of Fine Music—CFAX.
2.30—Beach House—CFAX.
3.30—Symphony Hall—CFAX; Variety Hour—CBU.
7.00—Western Hit Parade—CKDA; Music from the Glen—CJOR.
8.00—Intimate Opera, three short French operas—CBU.
8.05—Great Hits Review—CKDA; Amos 'n Andy Musichall—KIRO.
9.00—Ballads Through The Years—CJVI; Memories in Music—CKDA; Barn Dance—CJOR.
11.00—New Records—CBU.

Wednesday's Sports

9.05 p.m.—WHL Hockey: Victoria and Spokane—CKDA.
10.15—Sports Digest—CJVI.

Wednesday's News

8.00 a.m.—CJVI, CKDA, CFAX, CBU, CKNW, CKWX.
9.00—BBC News from London—CBU.
12.00 noon—CKDA, CKNW.
12.15 p.m.—CFAX, CBU.
12.30—CJVI, CJOR.
4.30—CFAX.
6.00—CJVI, CKDA, CKNW, CKWX.
7.00—CJVI and CBU (CBC National News).
9.00—CJOR.
10.00—CJVI, CKDA, CBU, CKNW, KIRO, KOMO.

82 MISCELLANEOUS FOR SALE

BUY NOW AND SAVE! THE LOWEST PRICES IN TOWN, ALWAYS AT I.G.A.

PRICES EFFECTIVE JAN. 11TH TO 16TH

Canada First-Grade Butter, I.G.A., lb. ... 65c
Canned Milk, tall tins, Carnation, 6 tins ... 79c
Fresh Pork picnic, lean, lb. ... 25c
Local Grade "A" Fowl, cleaned, ready to cook, lb. ... 29c
Neck Bone, frosty fresh, for soup or, lb. ... 5c
Pork and Beans, the best, I.G.A., 4 15-oz. tins ... 49c
Jameson's Coffee, fine or reg., lb. ... 69c
Jameson's Tea Bags, large, 125 size ... $1.47
Baby Foods, Gerber's, all flavors, 10 tins ... $1.00
Fresh Leg of Pork, whole or half, lb. ... 45c
Wilson's Frozen French-Cut Beans, 2 pkts. ... 39c
Tomatoes, No. 1, firm. Buy now, 2 lbs. ... 39c
Brussels Sprouts, No. 1 firm heads, 2 lbs. ... 39c
Delicious Apples, fancy, 4-lb. cello bag ... 49c

Compare all our prices—we always sell for less. Save as much as $3.00 on your food bill every week.

I.G.A. Foodliner, 3475 Quadra St.
Hiway I.G.A. Foodliner, Colwood Corner
Porter's I.G.A. 2077 Cadboro Bay Road

"Bissell" De Luxe RUG "SHAMPOO-MASTER"
STELCK'S HILLSIDE HARDWARE
HILLSIDE AT QUADRA

Woodward's
USED APPLIANCE AND FURNITURE SHOWROOMS
ALWAYS A CHOICE LOW PRICE SELECTION OF
Ranges, Washers, Radios, TVs, Refrigerators, Furniture, and Whitewood, New Unpainted Furniture
779 Pandora EV 2-8932

IMAGINE SELLING SNOW SHOVELS IN VICTORIA!
Nevertheless we have them. Get one before you actually need it.
$3.29 and $4.95
D & D TIRE LTD.
Duncan and Victoria

EVERYTHING FOR YOUR HOBBY NEEDS
HOBBIES & CRAFTS
741 View St. EV 2-7832

LEAVING CITY — HOUSEHOLD effects for sale, including furniture, appliances, baby's furniture and toys. Reasonably priced. EV 5-7068.

LA BARR'S (Town & Country Wear). Expert Brassiere and Girdle fittings. 732 Fort.

FRIDGE AND WASHING MAchine, working order, $25; McClary de luxe automatic gas range. Phone EV 5-1870

PAIR OF LADY'S DRESS SHOES, size 8½ (black. Paid $12, sell half price or nearest offer. EV 2-2948.

HUDSON SEAL COAT, FULL length, 36-38, A-1 condition. $75. Ph. EV 5-2326.

FRIG, 8 CU. FT.; 21" TV. 3841 Hobbs Road.

WRINGER ROLLS SAME DAY IF necessary. Taylor & Co., 816 Fort.

A & B MACHINE SHOP, 720 PRINcess. Mechanical repairs all kinds.

TRICKS—CHINA—NOVELTIES The Trick Shop, 1229 Gov't St.

REBUILT VACUUM CLEANERS. ABC Electric, 809 Fort. EV 4-3113.

82 MISCELLANEOUS FOR SALE

VICTORIA'S KITCHEN SPECIALISTS
Whether It Be a New Kitchen Sink or a New Counter Top or a Complete New Kitchen—Be Sure to See
W. R. MENZIES
WE SPECIALIZE IN REMODELLING KITCHENS
Suppliers of the Incomparable Moulded Arborite Cove Tops
REMEMBER If You Have a Kitchen Problem Just Call EV 3-1112
W. R. MENZIES & CO. LTD.
911 FORT

TRADE
YOUR OLD WASHER ON THIS
General Electric De Luxe Washer with pump, de luxe safety wringer and "Perma Drive".
"Perma Drive" guaranteed for five years.
Plus a full year's supply of soap
$149
NO DOWN PAYMENT. $8.00 PER MONTH
VINCENT'S APPLIANCES
YOUR "GENERAL ELECTRIC DEALER"
714 YATES EV 5-6112

For Home Delivery
PHONE GR 9-5060.
MILKY WAY DAIRY

USED SPECIAL
"BEATTY" WRINGER WASHER
12 month money-back Warranty
$89.50 ON EASY TERMS
QUADRA APPLIANCE SERVICENTRE
3514 Quadra EV 5-6422

GLAZING—C.I.L. PAINTS
Glass and window repairs. J. J. Ross & Sons Ltd., 749 Pandora. EV 3-3613.

CHILD'S PEDAL CAR, $7.50; small wagon, $2. 56 Sims. Phone EV 4-0936.

LAWN CART, RUBBER TIRED wheelbarrow. Phone EV 5-0350 eves.

CHESTERFIELD SUITE, REFRIGerator, rugs, etc., also 1954 Zephyr. Phone EV 4-6122, after 6 p.m.

FOR THE BEST CHICKENS AND turkeys in town. Stuart's Meat Market, 1402 Douglas. EV 3-9213.

ONEGA SHAVERS WILL ALSO give you haircuts. $29.95. B.C. Shaver Shop, 743 Fort.

POTATOES, APPLES, CARROTS, cabbage, cauliflower, etc. Mattick's Farm, Cordova Bay. GR 9-1614.

BEEF BY SIDE OR QUARTER. Hogs, half or whole. Good for locker. Sell reasonably. EV 3-9005.

COMMERCIAL DIVERS
SALES - RENTALS - AIR
2572 QUADRA EV 5-9514

WESTINGHOUSE WASHER WITH pump, $55. EV 5-2524.

LADY'S WRIST WATCH, IN GOOD condition, $25. Phone EV 2-0202.

IT WILL PAY TO WAIT.
Dorman's Sale Starts Jan. 14

1 PORCELAIN SINK, DOUBLE drainboards and back. EV 4-4320.

VALAR NO. 56R OIL HEATER, used only 1 week. $7. GR 9-5209.

FOLDING V ANTENNA, $20. PH EV 5-9894.

HOSPITAL BED, $65; AGA ENGlish range. EV 3-2631.

FRESH COOKED PRAWNS, SHOAL Harbour Marine. GR 5-1013.

PLAYPEN, ETC., EV 4-1075.

82 MISCELLANEOUS FOR SALE

EATON'S
Warehouse Showroom
818 VIEW STREET

Warehouse prices on used furniture and appliances in A-1 condition means dollars saved for you and your home furnishings budget. Shop today and save the EATON way. Remember ... you may use your convenient Budget-Charge Account—No Down Payment.

Admiral Refrigerator	$115.00
2-piece Tub Arm Chesterfield	$35.00
Westinghouse Automatic Washer	$125.00
3-piece Blond Bedroom Suite	$119.50
8-piece Oak Dining Room Suite	$69.50
Baby Carriage	$25.00
Rangette	$35.00
Gladiron Sit-Down Ironer	$50.00
Love Seat	$45.00
Complete 4-ft. Bed	$39.95
Westinghouse Refrigerator	$115.00
5 only ... 9'x12' Linoleum Rugs, Each	$7.95
Heintzman Piano	$175.00
9'x12' Carpet	$69.50
2 only Bicycles, each	$10.00
30 h.p. Evinrude Outboard Motor	$225.00
Bolex Camera	$92.50
3-piece Bedroom Suite	$40.00
Kiddie Gym	$39.95

EATON'S
Warehouse Showroom
818 VIEW STREET

Reconditioned and Guaranteed Trade-Ins
Ranges, Fridges, TVs, Radio-Combinations, Washers, all at value prices.
Easy budget terms, from $5.00 down, $5.00 month.
HUDSON'S BAY COMPANY
Appliance Department
Third Floor

STOP
BEFORE YOU BUY
New Or Used TVs OR APPLIANCES
SEE
HARKNETT'S APPLIANCES
2333 Government EV 4-4169

"PRICE IS RIGHT"
Shears, hand and power mowers sharpened; rotary blades balanced. Keys cut, all types. Keys fitted to anything. Lock combinations changed. Service calls anywhere.
PRICE'S KEY SHOP
847 Fort Street EV 4-6221

PAINT SPECIAL!
Discontinued lines of our paints at special prices.
SHERWIN-WILLIAMS STORE
1314 Douglas Phone EV 4-3013

FRIGIDAIRE, 10 CU. FT. FRIDGE, $135; 21" RCA TV $110; apartment-size electric range, $55; portable sewing machine, $45. All as new. EV 4-3679, after 5 p.m.

CASH REGISTERS, SCALES, slicers, adding machines, etc., new and reconditioned. Owen Sons & Richardson Ltd., 939 Johnson. Ph. EV 3-9353.

17" PHILIPS CONSOLE TV, brand new picture tube, guarantee, $85; kitchen ventilation fan, new, $20. GR 8-4431.

PRE-SEASON SPECIAL! 20% OFF plastic boat windshields and genuine Brydon brackets! This offer good for a limited time only. Industrial Plastics, 580 Johnson St.

CANVAS WATERPROOFING, $1 A quart, $3 per gallon. Victoria Tent and Awning Co. 831 Balmoral. EV 2-5215.

AWNINGS, SCREENS, DOORS and storm windows. Free estimates. Specialty Finishers Ltd., 751 Discovery. EV 2-4612.

USED WASHERS, $15 UP. ALSO one Thor ironer, $65. One automatic range, $145. 615 Chatham Street. EV 2-6413.

110-VOLT CLOTHES DRYERS, A 3-minute spin and ready to iron. $139.50. Quick Dryer Sales, 1508 Cook. EV 2-5524, res. EV 4-6656.

NIZO HELIOMATIC TRIFO MOVIE camera, 8 mm., built-in light meter, pistol grip, never used, $200. Ph. EV 4-7240.

BRAND NEW VACUUM CLEANER and polisher. Factory clearance. Each $12.95 or both for $20.50. Ph. EV 5-7786 and EV 3-0005.

SID STARKEY'S
Domestic Sales is your Burnside Community Sunset Store.
28 Burnside West EV 3-3512

FOR PLASTIC SHEET, ROD AND tubing, choose from the largest stocks on the Island, at Industrial Plastics, 580 Johnson. EV 4-5814

RECONDITIONED REFRIGERAtors, guaranteed. All sizes. Will take trade-ins. G. B. Refrigeration, 405 Bay St. EV 6-2744.

83 MISCELLANEOUS WANTED

Lunds Auctioneers
CASH ADVANCES PROMPT SETTLEMENT
926 Fort EV 5-5422

IMMEDIATE CASH
or advances on consignment for your appliances and furniture. MAYNARD'S Johnson, EV 4-5921, EV 4-1621.

WE BUY AND SELL CAMERAS, musical instruments, radios, furniture, major appliances, etc. Give us a call. Island Trading, 1415 Government. EV 4-5354.

SPECIMEN TYPE TREES WANTED from Victoria gardens for transplanting to Paul's New Crown House Restaurant. Trees between 15' and 30' in height only. EV 5-2289.

WANTED, JUST ONE MORE CUStomer. Kent's Ltd., 742 Fort. Phone EV 3-7104.

GOOD BOOKS ALWAYS BOUGHT
HAUNTED BOOKSHOP
845 Fort Street Phone EV 2-1427

FURNITURE AND APPLIANCES PURCHASED FOR CASH
KILSHAW'S - EV 4-6441

FURNITURE AND SMALL HOUSEhold items wanted for cash. Wally Gray. EV 2-1631.

CASH PRICES PAID FOR gentlemen's good used clothing. Please phone EV 2-2814.

WANTED
10 more families to buy their food at wholesale prices. Phone EV 6-2623.

WANTED — BROWNIE UNIFORM, size 6x. GR 7-6812.

USED RIFLES OR REVOLVERS, Robinson's, 1307 Broad. EV 5-3429.

83 MISCELLANEOUS WANTED

WANTED — USED FURNITURE. Holland Bros. & Co. EV 3-0913

BABY STROLLER, IN GOOD CONdition. EV 5-6393.

OLD OR RARE CDN. OR NFLD., N.B. or N.S. coins. EV 2-7776.

84 SWAPS

MODERN 2-BEDROOM HOME. Will take trailer on trade. Phone EV 4-8456.

WILL SWAP GOOD 1938 DODGE coupe with rumble seat for chain saw. GR 5-1484 eves.

90 PETS

FOR THE FINEST IN GUARANteed singing canaries and brightly colored baby budgies. Petland, 822 Fort. EV 4-8732.

PURE BRED GERMAN SHEPherd pups. CKC registered. Excellent temperament, permanent inoculations. GR 7-1130.

DE LUXE BIRD SEED GUARD and cover set, reg. $3.98, sale, $2.98. Vista Variety. EV 2-6731.

REGISTERED GERMAN SHEPherd, male, for breeding. Phone EV 2-9436.

WEIMARANER PUPS FOR SALE. What offers? GR 9-1666.

MICHAEL WILLIAMS BOARDING and Training Kennels. GR 8-1067.

ATTRACTIVE CATS AVAILABLE to good homes. C.P.L. EV 4-9692.

91 CHICKS, POULTRY, HATCHING EGGS AND SUPPLIES

WANTED — LIVE FOWL AND roasters top prices weighed at your place GR 8-1182 or GR 8-2683

LAYING HENS FOR SALE, $1 each. GR 9-3413.

TOP-RATE PAY FOR LIVE POULtry. Victoria Poultry EV 3-0952

92 LIVESTOCK AND SUPPLIES

REGISTERED HOLSTEIN COW, 4 years old, fresh two weeks, milking 50 lbs a day. Price $325. Phone EV 4-0380.

MINK FARMER NEEDS HORSES and cows. Ph. anytime. GR 8-3085.

HIDES COWS DAY-OLD CALVES bought for cash. GR 9-1607.

100 CARS FOR SALE

NO DOWN PAYMENT
(On Approved Credit)

50 Austin A40
Full Price $295
$19 Per Mth.

50 Austin A40
Full Price $375
$24 Per Mth.

52 Hillman Minx
Radio, overhauled motor. Full Price $395
$25 Per Mth.

52 Hillman Minx
Very clean car. Full Price $495
$31 Per Mth.

57 Volkswagen
De luxe model, radio. Full Price $1,195
$68 Per Mth.

58 Lloydwagen
Low mileage, tutone paint. Full price $995
$56 Per Mth.

Payments Include Tax, Registration and 1960 Licence Plates

46 Pontiac
Runs very well. Full Price $225
$17 Per Mth.

47 Oldsmobile
Custom radio. Full Price $275
$18 Per Mth.

49 Meteor
Tudor Sedan. Full Price $295
$19 Per Mth.

53 Ford
Custom radio. Full Price $795
$46 Per Mth.

54 Studebaker
Overdrive. Full Price $795
$46 Per Mth.

54 Meteor
Tutone paint. Full Price $995
$56 Per Mth.

NO PAYMENTS UNTIL MARCH 1

55	CHEVROLET Sedan Delivery, radio	$1195
55	DODGE Regent, tutone, automatic	$1395
56	METEOR Tudor, tutone blue, white	$1495
57	PLYMOUTH Tudor, tutone, radio	$1795
57	FORD Fairlane, tutone, automatic	$1995
58	FORD Fairlane, 6-cyl., tudor	$2195
59	STUDEBAKER Lark, automatic, 6-cylinder	$2595

ENSIGN MOTORS
Borgward Lloydwagen Peugeot
SALES SERVICE PARTS
2017 QUADRA ST.
OPPOSITE CURLING RINK
OPEN EVES. PHONE EV 5-5612

MAYNARD'S CASH CAR AUCTIONS
If you want a reasonable price we will turn it into cash.
731 JOHNSON, EV 4-5921, EV 4-1621

NOTHING DOWN, $29 MONTHLY '52 TRIUMPH, $385. ART'S CARS, BURNSIDE AT HARRIET.

1956 STUDEBAKER, EXCELLENT condition. Phone EV 2-3511.

100 CARS FOR SALE

ENGLISH CAR CENTRE
YOUR BRITISH FORD DEALER

We recommend the following late-model cars recently traded in on our new British Fords. If you are looking for a good buy do not fail to see these first.

55	ZEPHYR Sedan	$1195
55	VOLKSWAGEN De Luxe	$1095
54	CONSUL Sedan	$995
53	CONSUL Sedan	$795
56	AUSTIN Sedan	$1195
55	HILLMAN Californian	$1095
59	CONSUL Sedan	$1925
58	ZODIAC Sedan	$1995
57	ZEPHYR Sedan	$1745
57	VOLKSWAGEN De Luxe	$1295
56	PLYMOUTH 2-Door	$1495
55	FORD Customline	$1395

And in the Low-Price Field

50	AUSTIN A40 Station Wagon	$425
52	VANGUARD Sedan	$295
48	CHEVROLET Sedan	$195
47	STUDEBAKER Sedan	$195
49	ANGLIA 2-Door	$195

English Car Centre
Yates at Cook EV 5-2431

USED CARS AT 1116 YATES
No Down Payments
Life Insurance
Free 1960 Plates

	Price	Per month
53 NASH Rambler	$775	$44
52 PLYMOUTH Sedan	$495	$37
51 DODGE Sedan	$395	$30
51 AUSTIN Sedan	$295	$27
50 AUSTIN Sedan	$145	$16
51 AUSTIN St. Wgn	$295	$27
54 AUSTIN Van	$495	$37
47 CHRYSLER Sed.	$245	$28
52 FORD Pickup	$595	$44
53 AUSTIN Sedan	$595	$44
49 MONARCH Sedan	$445	$34
41 OLDS. "6"	$110	$12
49 PLYMOUTH St. Wg.	$465	$35

Late-Model Cars
Top Guarantees
Low Down Payments

Your car is worth more at Merlin's — 1959 Meteors, 1958 Meteors, 57 Meteors, 58-57-56 St Wagons.

57	LINCOLN, one owner, 18,000 miles, all power	$4095
58	BUICK	$2795
59	M.G. Convertible	$2195

Many More to Choose From.
Bernie Nicholls — Clarence Foot — Andy Westwick
MERLIN'S
1116 Yates St. EV 2-2111

DOMINION MOTORS LTD.
1960 LARK
Convertible Here Now
Studebaker - Packard
ARENA WAY
OPPOSITE B.C. ELECTRIC

53 AUSTIN 4-door	$595
51 AUSTIN A-40, radio	$395
52 HILLMAN convertible, excellent shape, radio	$545
49 AUSTIN sedan, very clean	$295
53 STUDEBAKER Champion sedan, automatic, radio, etc.	$995
55 DODGE sedan	$1,195
51 PACKARD, automatic	$495
47 DODGE 7-passenger, excellent mechanical condition. Very clean	$495
48 DODGE sedan	$175
53 CONSUL sedan	$595

All in excellent running order.

SALES & SERVICE
Blanshard and Cormorant
Phone EV 5-5012 or EV 5-6132

TOP VALUES

48	PONTIAC Sedan, very good value	$235
48	PLYMOUTH Sedan. A very good motor. Only	$185
41	CHEV Sedan	$65
49	AUSTIN A40. Needs motor work	$85

MASTERS MOTORS
815 View St. Phone EV 3-3541

1948 2-DOOR TEARDROP CHEV. 1951 engine, radio and heater. Good condition. $250. EV 3-5778.

1951 PONTIAC, GOOD CONDITION. $350. To view, 2613 Doncaster.

FOR SALE, '47 FORD 4-DOOR. $370 Rolston Crescent.

100 CARS FOR SALE

SPEEDWAY MOTORS
951 YATES EV 5-2415

Lowest Prices in Town

SPORTS CAR SPECIAL
TRIUMPH TR 3, custom radio, electric overdrive, exceptional condition ... $1995

MUST CLEAR!
Come in and Make an Offer

FORD PRODUCTS

51	FORD 2-Dr. Asking	$295
52	METEOR 2-Dr. Asking	$395
54	FORD Sedan. Power steering. Auto trans. Asking	$1095
55	MERCURY Sedan, radio, auto trans, etc.	$1395
53	MERCURY 2-Dr., fully equipped, a sporty model	$895

CHRYSLER PRODUCTS

48	PLYMOUTH Sedan	$145
49	PLYMOUTH 2-Dr.	$160
53	PLYMOUTH Sedan	$595
52	DODGE Sedan	$495
52	CHRYSLER Convertible Coupe	$795

G.M. PRODUCTS

48	CHEV 5-Pass. Coupe	$145
51	PONTIAC Sedan	$495
53	OLDS Rocket 88	$695

VOLKSWAGEN TRADES

55	VOLKSWAGEN De Luxe with radio	$995
56	VOLKSWAGEN De Luxe with radio	$1195
57	VOLKSWAGEN De Luxe	$1295
58	VOLKSWAGEN Custom	$1395
59	VOLKSWAGEN De Luxe	$1495
59	KARMANN GHIA, fully equipped, low miles, demonstrator	$2595

TRUCKS

54	VOLKSWAGEN Pickup	$995
56	VOLKSWAGEN Pickup, very versatile unit	$1295
58	THAMES Panel, low mileage, new car condition	$1695
56	FORD ½-Ton Pickup, auto trans	$1295
52	CHEV Sedan Delivery	$595
50	CHEV ½-Ton Station Wagon	$395

REGAL MOTORS
Announce the Opening of Another Car Centre To Serve Our Growing Clientele

OPENING SPECIAL
1957 FORD
Fordor Sedan, completely reconditioned, new paint, seat covers, economical 6-cyl.
$1550

REGAL'S NOW AT 1030 YATES AND 847 YATES
EV 2-7411 EV 5-3512

OLSON'S
KEEP YOUR EYES ON OUR DISPLAY ADS FOR VICTORIA'S BEST USED CAR BUYS
OLSON'S
1036 YATES EV 4-1147
Ford - Monarch Falcon and Ford Trucks

GORGE VALE B-A SERVICE
CRAIGFLOWER AT TILLICUM

1946 Nash	Best Offer
1951 Pontiac Sedan	$375
1953 Dodge (Light Delivery)	$850

'57 CHEV SEDAN, FULLY EQUIPped, excellent condition, open to offers. EV 2-1134 or GR 9-2724.

100 CARS FOR SALE

VICTORIA DODGE-DE SOTO
Annual Clearance Sale Still in Progress

"Dependable USED CARS"

1958 BUICK Special 2-Dr. Hardtop, radio, heater and full power. Was $2,949. Now $2899
1958 CHRYSLER Windsor 2-Dr. Hardtop, radio and heater. Full power. Was $3,499. Now $3299
1957 PLYMOUTH Custom V-8 4-door Suburban, R, H, A-T. Was $2,649. Now $2499
1957 PLYMOUTH Savoy 2-dr Hardtop, R, H, A-T, 2-tone. Was $2,249. Now $1999
1957 BUICK Special 4-Dr. Hardtop, radio and heater, full power. Was $2,899. Now $2699
1956 FORD Custom V-8 Sedan, heater. Was $1,549. Now $1299
1956 DODGE Custom V-8 2-dr Suburban, radio, heater, automatic. Was $1,899. Now $1749
1954 MERCURY Sedan, radio and heater, overdrive. Was $1,299. Now $1099
1953 DODGE 2-Door, heater, new paint. Was $849. Now $599
1952 AUSTIN Sedan, heater. Was $599. Now $449

30-Day Exchange
6-Month Warranty
No Payments Until Late March
1061 Yates at Cook EV 4-7196

JAMESON MOTORS LTD.
740 BROUGHTON ST.
COMPARE OUR VALUES

54	PONTIAC Sedan Delivery. Runs well. A real buy	$595
54	DODGE Sedan, automatic, radio, heater. One owner	$995
57	HILLMAN De Luxe Sedan. One owner	$1145
51	AUSTIN 2-Door Station Wagon. Good value	$295
52	BUICK 4-Door Sedan, automatic, one owner	$895
56	DODGE, automatic, radio, heater. See this	$1495
55	VANGUARD Sedan. Runs very well	$645
53	NASH Rambler, radio, heater. Very clean	$745
54	HILLMAN Sedan, one owner. Runs very well	$695
53	METEOR 4-Door Sedan. Runs well. A real buy	$745
55	RAMBLER Sedan. A real economy car. See this	$1195
58	FORD Fairlane Sedan. Automatic, radio, heater	$1895
57	PLYMOUTH 4-Door Sedan. Very clean	$1395
58	PONTIAC 6, radio, automatic. Very clean	$2295
49	FORD 2-Door. Very clean. Good condition	$395

OPEN EVENINGS EV 4-8353
WALT REID, EV 2-6574
DOUG BAVINGTON, EV 3-8178
LES COLLIER, EV 4-0261

MOONEY & SONS
USED CARS AND TRUCKS

57	DODGE Sedan	$2300
56	FORD Tudor	$1695
53	CHEV Sedan	$850
53	PLYMOUTH Sedan	$800
53	AUSTIN Sedan	$695
50	STUDEBAKER Sedan	$299
49	CHEVROLET Coach	$395
49	STUDEBAKER 2-Dr. Sedan	$225
48	CHEVROLET Aero Sedan	$185

TRUCKS

57	INTERNATIONAL Pickup	$1850
49	MERCURY 3-Ton Dump	$850
1	Glendale House Trailer	$1050

DEALER FOR NSU PRINZ WILLYS JEEP
938 Fort Thru to 937 View
Phone EV 3-4177

1959 VOLKSWAGEN CUSTOM SEdan, $1,450. Phone GR 8-3559.

1939 NASH, GOOD CONDITION, first offer over $50. EV 4-5665.

100 CARS FOR SALE

MORRISON
SAVE! and SAVE! and SAVE!
3 SALES IN ONE!

56 NASH Metropolitan, white, heater	$895
50 AUSTIN Sedan, grey, heater, was $195, now	$95
53 VAUXHALL Sedan, blue, heater	$695
55 VANGUARD, green, heater	$895
59 VAUXHALL Sedan, grey, heater, was $2,095, now	$1,895
59 SIMCA Sedan, V-8, black, radio and heater, was $2,195, now	$2,095
59 TRIUMPH Convertible, yellow, heater, was $2,195, now	$2,095

Look! Look! Look!

47 PONTIAC 2-Door, green, heater	$195
47 OLDSMOBILE Sedan, heater	$295
50 CHEVROLET Sedan, green, radio and heater	$395
48 PLYMOUTH Sedan, black, heater, was $295, now	$195
49 PLYMOUTH Special, black, heater, was $395, now	$295
53 FORD Sedan, green, automatic transmission, heater, was $845, now	$745

FREE 1960 LICENCE PLATES WITH EVERY CAR!

53 CADILLAC Convertible Coupe, maroon, Hydramatic, radio and heater	$1,695
55 PLYMOUTH Sedan, blue, heater	$1,045
54 PONTIAC Sedan, white, heater	$1,095
54 CHEVROLET De Luxe Sedan, grey, heater	$1,195
57 FORD Sedan, yellow, radio and heater	$1,495
56 FORD Hardtop Sedan, heater, was $1,695, now	$1,595
53 FORD Station Wagon, green, heater, was $1,145, now	$1,045
49 CADILLAC Sedan, grey, Hydramatic, radio and heater, was $1,195, now	$995
54 CHEVROLET 2-Door, radio and heater, was $1,195, now	$1,095
54 MERCURY Sedan, blue, automatic transmission, power steering, radio and heater, was $1,295, now	$1,195

Free 1960 Licence Plates

EASY TERMS

53 BUICK Hardtop Coupe, Dynaflow, radio and heater, was $1,295, now	$1,195
56 FORD Sedan, heater, was $1,495, now	$1,395
55 MONARCH Sedan, blue, radio and heater, was $1,395, now	$1,145
56 METEOR Sedan, heater, was $1,495, now	$1,295
56 FORD Sedan, heater, was $1,495, now	$1,395
55 CHEVROLET Bel Air Sedan, black, Powerglide, radio and heater, was $1,595, now	$1,395
57 FORD Sedan, heater, was $1,595, now	$1,495
56 PONTIAC Sedan, grey, automatic transmission, heater, was $1,695, now	$1,495
56 CHEVROLET Sedan, green, Powerglide, heater, was $1,795, now	$1,595
57 FORD Sedan, radio and heater, was $1,695, now	$1,595
56 FORD Fairlane Sedan, blue and white, automatic transmission, radio and heater	$1,695

Free 1960 Licence Plates

HIGH TRADES

55 OLDSMOBILE 2-Door, green, Hydramatic, radio and heater	$1,745
55 BUICK Sedan, green, Dynaflow, heater, was $1,735, now	$1,535
57 CHEVROLET Sedan, tan, heater, was $1,795, now	$1,695
55 BUICK Hardtop Coupe, yellow, Dynaflow, heater, was $1,895, now	$1,795
55 BUICK Hardtop Special, blue, Dynaflow, radio and heater, was $1,895, now	$1,695
55 OLDSMOBILE Sedan Hardtop, grey, Hydramatic, power steering, power brakes, radio and heater, was $1,895, now	$1,695
56 BUICK Sedan, Dynaflow, power steering, heater, was $1,895, now	$1,695
56 FORD Station Wagon, green, radio and heater, was $1,995, now	$1,795

Free 1960 Licence Plates

QUALITY CARS

56 OLDSMOBILE 2-Door Sedan, blue, Hydramatic, heater, was $1,995, now	$1,795
56 BUICK Hardtop Sedan, green, Dynaflow, power steering, radio and heater, was $2,195, now	$1,995
59 CHEVROLET Bel Air Sedan, coral, radio and heater, was $2,545, now	$2,395
59 CHEVROLET Sedan, radio and heater, was $2,444, now	$2,395
59 CHEVROLET Bel Air Sedan, green Powerglide, radio and heater, was $2,695, now	$2,595
59 CHEVROLET Bel Air Sedan, Powerglide, radio and heater, was $2,666, now	$2,545
58 CHEVROLET Bel Air Sedan, green, radio and heater, was $2,695, now	$2,595
57 OLDSMOBILE Sedan, Hydramatic, power steering, power brakes, radio and heater, was $2,745, now	$2,495
57 OLDSMOBILE Sedan, blue, Hydramatic, power steering, power brakes, heater, was $2,695, now	$2,495
55 CADILLAC Sedan, tan, Hydramatic, power steering, radio and heater, was $2,995, now	$2,695

Free 1960 Licence Plates

30-DAY EXCHANGE TOO!

ALSO A SALE OF DEMONSTRATORS
LOW-MILEAGE 1959 CHEVS and OLDS

SALE OF BRAND NEW 1959 CHEVROLETS ALL AT

MORRISON
Chevrolet - Oldsmobile Ltd.
940 YATES EV 3-1108

100 CARS FOR SALE

NATIONAL MOTORS
January Clearance Sale

58	EDSEL - Pacer 2-Door Hardtop. Full power, radio, heater, automatic. A-1. Reg. $2,995. Sale	$2595
56	LINCOLN Convertible Premier. Radio, heater, automatic. Power steering, brakes, seats and windows. As new. Reg. $3,695. Sale	$3295
56	BUICK 4-Door Hardtop. Radio, heater, automatic. A-1. Regular $2,195. Sale	$1995
58	PLYMOUTH Belvedere 4-Door. Radio, heater, automatic, tutone. Reg. $2,495. Sale	$2250
56	DODGE 2-Door Sedan. Radio, heater, $700 customizing job. Reg. $1,695. Sale	$1395
56	METEOR Sedan. Radio, heater, tutone. A-1. Reg. $1,695. Sale	$1495
58	FORD 6-Cyl. Sedan. Radio, heater. Reg. $1,995. Sale	$1995
54	CADILLAC Coupe De Ville. Fully equipped, tutone. A-1. Reg. $2,295. Sale	$1995
55	DODGE Royal 2-Door Hardtop. Radio, heater, automatic. Power brakes and steering. A-1. Reg. $1,795. Sale	$1595
55	FORD 4-Door Sedan. Air-conditioner, tan finish. A-1. Reg. $1,550. Sale	$1350
53	DODGE 4-Door Sedan. Radio, heater, new paint. Reg. $985. Sale	$750
52	CHRYSLER 4-Door Sedan. Radio, heater, automatic. Power steering. Reg. $1,095. Sale	$795
51	CADILLAC 4-Door Sedan. Radio, heater, automatic. Reg. $1,095. Sale	$695
50	PONTIAC 2-Door Sedan. Heater. Sale	$395
49	PONTIAC 2-Door Sedan. Heater. Sale	$295

30-Day Exchange
6000-Mile Warranty
No Payments Till March

50 AUSTIN	55 STANDARD 10
53 VANGUARD	56 VOLKSWAGEN
56 AUSTIN	57 KARMANN GHIA
58 TR III	59 HILLMAN COMET
59 SIMCA	55 AUSTIN CONV.

TRUCKS, TOO

49 Merc Pickup. Heater	$395
51 Chev Sedan Delivery	$395
52 Fargo Pickup	$495
53 G.M.C. Pickup	$795
57 Thames ½-Ton	$995
58 Ford Pickup	$1,795
58 Ford Pickup A/T	$1,895

Mercedes-Benz
Rootes Gazelle
Fiat — DKW
Standard-Triumph.
OPEN TO 9 P.M.
819 YATES EV 4-8174

VICTORIA'S BEST BUY
x x x x x x x x x x x
1960 FRONTENAC
Tudor Sedan with heater and defroster, turn signals, oil filter, antifreeze
$2627 COMPLETE
Only $262 Down with Easy Terms
Top Trade Allowance
Contact your Merlin man today and try a Frontenac for the weekend, no obligation, a tank of gas, insurance coverage, all part of the Merlin demonstration service.
Ted Bailey
Ken Dobbie
Art Bedford
Gordon Webb
EV 2-2111
MERLIN MOTORS Ltd.
Pandora at Quadra
Meteor - Mercury Frontenac

SMALL ONES

59	VOLKSWAGEN De Luxe, radio	$1750
58	ZEPHYR, a beauty	$1875
58	PREFECT, one owner	$1295
55	ZEPHYR, like new	$1295
54	AUSTIN, very good	$775

A. & A. CARMART
2644 Quadra St. EV 8-2712

HORWOOD BROS.
59 Volvo Station Wagon, painted royal blue and ivory. Equipped with custom radio. This station wagon has been used for pleasure only and is truly a fine automobile, other extras include heater, defroster, chrome wheel rims, whitewall tires, windshield washer, turn signals. Only 6,400 miles $2495
827 Pandora Ave EV 3-4113

'50 FORD SEDAN, GOOD CONDITION. Radio, new paint. $450 or nearest offer. Phone EV 2-6117.

'51 AUSTIN A-1 25 SHEERLINE saloon. Rebuilt engine. Tires good. $225. GR 7-3693.

1950 METEOR, RUNNING ORDER. Best cash offer. GR 8-2874.

100 CARS FOR SALE

TELMAC
SMALL CAR
JANUARY
CLEARANCE

Here is a straight-forward opportunity to save a great deal of money on a truly spectacular small car sale!

Exclusive Telmac Credit Terms
NO MONEY DOWN
CREDIT TERMS AVAILABLE
FIRST PAYMENT IN MARCH
UP TO 36 MONTHS TO PAY

Budget-minded purchasers will find terms tailored by Telmac that entirely eliminate the down payment obstacle. Low convenient monthly payments are all that is necessary for a fine Telmac small car, regardless of your immediate financial circumstances.

59 TRIUMPH TR3 Save over $700 $2495
58 AUSTIN A-95 Westminster Save $150 $1995
58 HILLMAN Convertible. Save $100 $1795
58 VAUXHALL Sedan. Save $150 $1645
56 AUSTIN Sedan. Save $150 $1245
57 METRO Convertible. Save $100 $1195
56 ZEPHYR Sedan. Save $100 $1145
55 HILLMAN Sedan. Save $100 $845
54 AUSTIN Convertible. Save $100 $795
53 CONSUL Sedan. Save $100 $795
53 AUSTIN Sedan. Save $100 $695
53 HILLMAN Sedan. Save $100 $645
53 VANGUARD Sedan. Save $100 $545
52 AUSTIN Sedan. Save $100 $495
51 AUSTIN Sedan. Save $50 $445
50 VAUXHALL Sedan. Save $50 $395
51 OXFORD Sedan. Save $50 $345
51 HILLMAN Sedan. Save $100 $295
49 AUSTIN Sedan. Save $50 $245
49 PREFECT Sedan. Save $50 $95

58 Victor — 56 Cresta — 56 A-90
58 T'bird — 56 Vauxhall — 59 TR-3
52 A-70 — 50 Vanguard — 57 Austin
54 Austin — 50 Hillman—52 Oxford
54 Metro—53 V'guard—51 Triumph
52 XK120 — 52 Hillman — 53 Consul
53 Morris — 49 Vauxhall—49 Austin
54 Consul — 54 Hillman—54 Morris
50 A-70—53 Vauxhall — 52 Humber
57 Consul — 54 Vanguard — 54 A-70
49 Morris—55 Standard—50 Rover
58 MG — 55 Hillman — A-90 Austin
55 Commer—49 Hillman—48 Morris
54 Anglia — 51 Oxford — 55 Zephyr
53 Victor — 53 Hillman—53 Oxford
49 Prefect—57 Volkswgn—50 Morris
48 Austin—49 Vanguard—52 Morris
51 Morris—56 Vanguard—55 Healey
49 Oxford — 51 Hillman — 53 Austin
50 Austin — 50 Vauxhall—52 Austin
53 A-70 — 52 Vanguard — 56 Morris
47 Austin—54 Vauxhall—A-70 Austin
56 Velox — A-95 Austin — 48 Morris
52 Consul — 52 Commer—51 Prefect
56 Oxford — 58 Hillman—53 Zephyr
56 Austin — 55 Vauxhall—55 Metro
51 Consul — 57 Hillman—52 Prefect
56 Metro—51 Vang'rd—52 Triumph
48 Prefect—58 Vauxhall—52 M.G.
41 Austin — 49 Rover — 55 Austin

CARS WINTERIZED FOR YOUR SECURITY

Remember—Telmac is an exclusive Small Car Motormarket specializing in the very best possible product obtainable—with a guarantee that will give you far better driving security for months and months.

"Buy with Confidence"
TELMAC
SMALL CAR
MOTORMARKET
844 Fort EV 5-5441
OPEN EVENINGS
Fri. 'til 10 p.m.
Sat. 'til 9 p.m.

PLIMLEY
AT
1010 YATES

56 Anglia
2-DR SEDAN. VERY CLEAN. ONE OWNER UNIT. A REAL BUY AT
$995

56 Prefect
SQUIRE STN. WAGON. ANOTHER BEAUTY AT
$1095

59 Austin
A-40 2-DR SEDAN WITH TWO-TONE HEATER AND TURN INDICATORS. ONLY
$1495

57 Buick
2-DOOR HT. RADIO. AUTOMATIC. TWO TONE. B.U. LITES.
$2195

PLIMLEY'S
"Where Courtesy and Service Is Our Business"
1010 YATES EV 2-9121

MIDTOWN
AUTO SALES LTD.
Corner Johnson and Quadra have a nice selection of used automobiles. Will trade up, down or buy for cash.
EARL WARHOLM EV 6-1023

For Quick Returns
LUND'S
CAR AUCTIONS
926 FORT ST.
Phone for particulars EV 5-5422

'56 AUSTIN HEALEY, RADIO, perfect condition. Best offer secures. Phone GR 7-1454 after 6 p.m.

'47 HILLMAN SEDAN, SOUND condition, low mileage, good second car. $160. On view at 3237 Wicklow. Phone EV 5-3091 evenings.

SEE US—GOOD USED CARS
SAUNDERS & HITCHMAN
2040 Cadboro Bay Rd. EV 2-4594

1956 AUSTIN A-50 SEDAN — 1 owner, new snow tires. See to appreciate. $975. Phone GR 4-1842.

NOTHING DOWN, $14 MONTHLY, '47 CHEVROLET, $135. ART'S CARS, BURNSIDE AT HARRIET.

'54 METEOR RIDEAU, 28,000 miles. Radio and back speaker. $750. 1518 Mortimer. GR 7-6544.

1952 CADILLAC 4-DOOR SEDAN, fully equipped, automatic. Price $1,200. EV 4-8485 eves.

1948 MORRIS, GOOD MECHANICAL condition. Reasonable. EV 5-5386.

ATLAS USED CARS
324 Cook buy 'n' sell EV 3-8514

1941 CHEV., RUNNING ORDER. $100. EV 2-7372.

1958 PONTIAC SEDAN IN GOOD condition, $1,950. GR 9-2206.

100 CARS FOR SALE

START
RIGHT
AND
GO PLACES
IN 1960
WITH AN
EMPRESS
MOTORS
CAR

January
Sale
Continues

59 VAUXHALL Victor Sedan. Lic. 43253. Was $1,795, now $1695
57 CONSUL Sedan. Lic. 360875. Was $1,525, now $1425
58 HILLMAN Sedan. Lic. 34335. Was $1,495, now $1395
54 AUSTIN Sedan. Lic. 56762. Was $895, now $795
56 VOLKSWAGEN. Lic. 37920. Was $1,295, now $1095
52 HUMBER Sedan. Lic. 44826. Was $495, now $345
53 VANGUARD Sedan. Lic. 29579. Was $495, now $295
50 VAUXHALL Sedan. Lic. 40168. Was $395, now $325
49 AUSTIN Sedan. Lic. 35730. Was $195, now $135
51 M.G. Sports Car. Lic. 63414. Was $995, now $895

GO PLACES IN STYLE
THE PRICE IS RIGHT

53 DODGE Club Coupe. Lic. 55887. Was $950, now $875
55 METEOR Sedan. Lic. 18094. Was $1,195, now $1095
54 PLYMOUTH Tudor. Lic. 319141. Was $1,095, now $995
54 FORD Tudor. Lic. 56685. Was $995, now $895
53 PONTIAC Sedan. Lic. 58745. Was $995, now $895
53 DODGE Club Coupe. Lic. 55887. Was $950, now $875
54 BUICK Sedan. Lic. 322174. Was $1,095, now $950
56 PLYMOUTH Tudor. Lic. 29723. Was $1,395, now $1295
56 FORD Custom Sedan. Lic. 42075. Was $1,495, now $1295
54 MONARCH Sedan. Lic. 38068. Was $1,095, now $995
55 MERCURY Tudor. Lic. 63621. Was $1,495, now $1295
55 DODGE V-8 De Luxe Sedan. Lic. 10085. Was $1,395, now $1295
51 CADILLAC Sedan. Lic. 321716. Was $1,195, now $1095

A GOOD DEAL AND A
GOOD DEAL MORE

54 OLDSMOBILE 98 Sedan. Lic. 29725. Was $1,695, now $1495
51 CADILLAC Coup-de-Ville. Lic. 47785. Was $1,495, now $1395
54 CADILLAC Coup-de-Ville. Lic. 28886. Was $2,595, now $2395
56 BUICK Roadmaster Hardtop. Lic. 55347. Was $2,695, now $2395
56 DODGE Royal Sedan. Lic. 356042. Was $2,100, now $1995
58 BUICK Special Sedan. Lic. 38659. Was $2,895, now $2695
58 BUICK Century Hardtop. Lic. 41831. Was $3,396, now $3195
58 PONTIAC De Luxe 2-Door. Lic. 1800. Was $2,495, now $2395
57 MERCURY Montclair Sedan. Lic. 47718. Was $2,595, now $2395
59 CHEVROLET Sedan. Lic. 319417. Was $2,495, now $2395
59 DODGE Royal Sedan. Lic. 338169. Was $3,495, now $3195
56 METEOR Rideau, automatic drive, green. Lic. 53677. Was $1,595, now $1495

YOU CAN TRADE FOR
LESS AT EMPRESS

50 BUICK Sedan. Lic. 59404. Was $695, now $595
51 STUDEBAKER V-8 Sedan. Lic. 66288. Was $395, now $250
42 CADILLAC Sedan. Lic. 38463. Was $495, now $395
52 METEOR Sedan. Lic. 51322. Was $695, now $595
50 PLYMOUTH Sedan. Lic. 54832. Was $450, now $380
49 MONARCH Coupe. Lic. 60308. Was $395, now $245
48 PONTIAC Coupe. Lic. 61941. Was $295, now $175
55 PONTIAC De Luxe 2-Door Sedan with automatic drive, blue and white. Lic. 34926. Was $1,595, now $1495
47 BUICK Sedanette. Lic. 46410. Was $150, now $95
49 DODGE Sedan. Lic. 114429. Was $395, now $295

TRUCK VALUES

52 FORD Panel. Lic. C1681. Was $595, now $450
52 FORD Panel. Lic. C6626. Was $495, now $395

Empress Motors January Sale Values Are Worthy of Your Consideration. Don't Delay — Call Today Fort At Quadra

Phone EV 2-7121

100 CARS FOR SALE

K-M MOTORS
Stude - Lark - Hawk
Headquarters
950 Yates
EV 2-5822

FRESH TRADES ON
LARKS

58 RAMBLER Sedan. Pulmanized, low mileage, A1, see it now $2199
58 VOLKSWAGEN. Sun roof, custom radio, low mileage, top model at $1599
57 CHRYSLER Windsor Hardtop. Smart 2-tone, fully equipped. Reduced to $2699
55 METEOR 4-Door, automatic, radio, 2-tone, clean $1499
55 BUICK Special Sedan. Automatic, low mileage, very clean and nice $1599
55 CHEV 4-Door Sedan. 2-tone, excellent motor, a good car reduced to $1299
53 CHEV 2-Door Sedan. Very neat and tidy, good motor, going for $849
53 HENRY J. 6 2-Door. One owner. A real gas miser for $449
51 MONARCH Sedan. Radio, overdrive, better than average, nice model. $699
50 WILLYS Station Wagon. 4-wheel drive. Warn hubs, rebuilt motor $699
57 HILLMAN Sedan. 2-tone. Why pay more? Reduced to $1099

MANY MORE CARS
FOR SALE
OPEN NIGHTS

BILL CRABB
Sells for Less

52 Chev pickup, new paint $650
50 Fargo pickup, good motor $450
49 Stude pickup $150
49 Austin in top shape $295
Many more good cars.
Gorge, near Roundabout. EV 4-2166.

ART'S CHUCKLE!
"Time might be a great healer, but it's a lousy beautician."
ART'S CAR SALES
—Cor. Burnside and Harriet—
"The Home of No Down Payment and Low, Low Prices"

1952 FORD AUTOMATIC EQUIPPED, excellent condition. Take small car as part payment. Phone EV 5-7407.

101 FOREIGN IMPORT AND SPORT CARS

MORRIS - M.G.
RILEY
WOLSELEY
DEALERS AND SPECIALISTS
BRITISH MOTORS
SALES - SERVICE - PARTS
2643 Douglas EV 5-1563
Eves. Trevor Woodruff, EV 4-2680

106 TRUCKS

FOR SALE—CHEAP
3 KB-8-F INTERNATIONAL TANDEM dump trucks.
1 KB-8-F International tandem.
1 Tandem C & C Diamond T.
1 KS-10 Heavy-duty International.
1 KB-10 Tractor with tandem low-bed trailer above all (ex-Evans, Coleman).
1 1951 Dodge ½-ton pick-up (ex-air force). 31,000 miles.
1 1950 Dodge ½-ton pick-up (ex-navy).
1 1954 Ford 1-ton, 4 x 4 4-wheel drive with front-end winch (ex-B.C. Electric).
1 G.M.C., cab over engine, 2 to 3-ton truck (ex-Woodward's Stores).
1 KB-11 International tractor, on air.
1 International TD-14-A cat with blade and winch.
1 Caterpillar D-2, 1953, with winch, blade.
1 Ford ½-ton pick-up, 1953.
1 20-ft. flat-deck trailer, on air.
All equipment in good condition. Priced well below market value. Cheap. All offers considered. Apply 3475 Quadra Street.

58 STUDE. Scotsman Pickup, twin traction, brand new, one only left on special at $2,299
59 CHEV. ½-Ton Fleetside, radio, twin traction, low mileage, canopy $2,199
57 CHEV. ½-Ton Pickup, radio, low mileage, very clean $1,499
57 VOLKSWAGEN Van Delivery, 21,000 miles, A-1, save at $1,499
53 STUDE. ½-Ton Pickup, good motor an "as is" special at $299

K-M MOTORS
950 Yates EV 2-5822

1946 GMC 3-TON, WITH GRAVEL box and hoist, good condition. Ph. GR 7-3223.

1950 INTERNATIONAL ½-TON, IN good condition. Best offer. Can be seen at 728 Hillside at rear.

'49 MERCURY 3-TON TRUCK, 2-speed rearend hoist, 2-load box, $750. EV 3-7095.

GOOD '50 FARGO ½-TON PANEL. Will accept small trade and cash. 322 Goldstream Ave.

'41 DODGE ½-TON PANEL. GOOD tires and motor, $75. EV 5-7957.

107 PARTS, TIRES AND ACCESSORIES

Your Car's "Heart" is the
"BATTERY"
For a strong, sure start every time get an "ACME"
6-VOLT EXCHANGE $10.00
12-VOLT EXCHANGE $16.50
FRANCIS BATTERY & TIRES LTD.
RETREADING SPECIALISTS
1412 Quadra Street EV 3-7032

VICTORIA TIRE LTD.
New Goodyear
TIRES
$1 DOWN, $1 A WEEK
The Island's Largest Tire Shop
Government at Herald. EV 2-6184

LANGFORD AUTO
WRECKERS GR 8-2869

WE NOW STOCK FACTORY rebuilt automatic transmissions. Sandy's Auto Parts, 1023 View. EV 5-4478.

NEW BATTERIES
6-volt $11.50 exchange; 12-volt $16.45 exchange. Sandy's Auto Parts, 1023 View. EV 5-4478.

CLARKE'S AUTO PARTS, 3207 Douglas. Used parts for cars and trucks. EV 3-8041.

$17.95 SPECIAL — CUSTOM-BUILT seat covers. Sandy's Auto Parts. 1023 View. EV 5-4478.

DAVID ST. AUTO WRECKERS
EV 2-9879 526 David Street

ENGLISH CAR WRECKING
L.G.M. 420 Bay St. EV 6-1813.

RETREAD SPECIAL
Gavin Jack, 1317 Quadra. EV 3-0331.

108 AUTO REPAIRS AND SERVICE

FAST TOP QUALITY RADIATOR repairs body work and painting at Morrison Chevrolet Oldsmobile Ltd., Yates at Quadra. EV 3-1106.

The Daily Crossword Puzzle

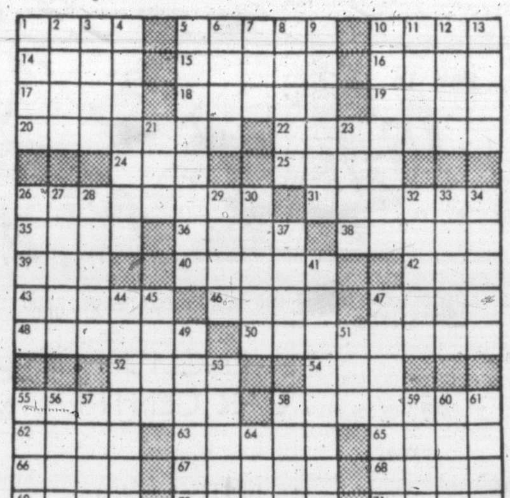

ACROSS
1. Fruit.
5. Lustre.
10. Tranquil.
14. City of Norway.
15. Spanish lasso.
16. Tune.
17. Let it stand.
18. Consumed.
19. A float.
20. Pagan.
22. College officials.
24. Electrified particles.
25. Anglo-Saxon slave.
26. Coax.
31. Kind of acid.
35. Sounded clearly and resonantly.
36. In a short time.
38. The banteng.
39. Philippine white yam.
40. Hauled.
42. Girl (slang).
43. Part of face (pl.).
46. Man's nickname.
47. Dispatched.
48. Vibration.
50. Breakups.
52. Arrow poison.
54. Past.
55. Glitter.
58. Repeat.
62. Load.
63. Eat away.
65. Island west of Sumatra.
66. Solar disk.
67. More fastidious.
68. Makes mistake.
69. Experiment.
70. Groom pulling together (pl.).
71. English sandhill.

DOWN
1. Luxurious.
2. Italian town.
3. Appellation of Athena.
4. Decaying.
5. Having tinge of certain color.
6. Lank.
7. Cereal grain.
8. Cubic meter.
9. Most rational.
10. Sways.
11. Isles off Ireland.
12. Elevator (Brit.).
13. Small rugs.
21. Trough for carrying mortar.
23. Small insect.
26. Main force.
27. To toil.
28. Herb with aromatic seeds.
29. Washing compound.
30. Sank as golf ball.
32. Man's name.
33. Fatuous.
34. Old stone chisels.
37. Upper tone of disjunct tetrachord.
41. One skilled in argument (pl.).
44. Noted.
45. Melody.
47. Despised.
49. To soften in temper.
51. To mature.
53. Weird.
55. Lath.
56. Top of head.
57. Hot weather drinks.
58. The same.
59. Early Irishman.
60. Mountain lake.
61. Abstract being.
64. S. American wood sorrel.

Answer to Previous Puzzle:

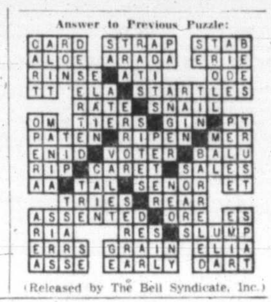

(Released by The Bell Syndicate, Inc.)

108 AUTO REPAIRS AND SERVICE

MOONEY'S FOR FENDER REPAIRS, auto paint spraying, tailor made seat covers, frame straightening, wheel alignment. 937 View St. 938 Fort.

EXPERT BODY WORK TUNE-UP alignment and brake repairs. Victoria Dodge De Soto Ltd. 1061 Yates EV 4-7196

110 AUTO FINANCING AND INSURANCE

Instalment Financing
Automobiles, commercial and office equipment, household appliances and furniture financed on monthly payment plan. Life insurance up to $1,500 on auto loans at no extra cost. Prompt service, generous terms.
Island Finances Limited
C. H. BOOTH, Mgr.
762 Fort St. Phone EV 4-6831

CAR BUYERS
Our Low Cost Financing Plan will help you make a better deal. See us for details now BEFORE you buy.
A. M. TAYLOR SPITTAL
821 FORT STREET

111 TRAILERS AND TRAILER CAMPS

HI LO TRAILER
SALES LTD.
Victoria's Oldest Mobile Home Dealer — Now Affiliated With
BLUE BONNET COACH
MANUFACTURING
Corner of Trans-Canada and Millstream. Open 7 Days.
Phone GR 8-2514.

TRIANGLE TRAILER
SALES LTD.
1960 Kit Stateliner, 50'x10' wide, 2 bedrms, used only 3 months, new condition. Regular $7,995. Save $1,000 at $6995
TRAILER TOW TRUCK on duals, 4-speed trans. A-1 shape $600
7½ miles north on Highway 1
Phone GR 8-3921; res. EV 4-8456

ROLLOHOME AND
GREAT LAKES
Still your best buy in mobile living. A good range of models and sizes. See them at
Tote-Em Trailer Sales
7½ mi. north Victoria on Hiway 1
Phone GR 8-1041

TRAVEL TRAILERS
MOBILE HOMES
BUY, RENT OR LEASE
R. W. DAWSON LTD
EV 2-5847 3117 Douglas St.

50 FT. BY 10 FT. 2-BEDROOM trailer for sale. $500 down payment on terms and take over payments. Apply No. 5, Triangle Trailer Park.

21-FT. MOBILE HOME. FULLY modern. Quick sale. EV 4-3825.

112 CARS AND TRUCKS WANTED

CASH
IN A HURRY
ENSIGN MOTORS
WILL PURCHASE OR
RE-FINANCE YOUR CAR
2017 QUADRA ST.

SMALL CARS
Purchased for Cash or
SOLD ON CONSIGNMENT
5%
TELMAC MOTORMARKET, 844 Fort

QUICK CASH FOR
GOOD CLEAN CARS
REGAL MOTORS
847 Yates EV 2-7411

WANTED WITH NO DOWN PAYMENT—ranch wagon, in good condition, not older than '55. Can make good monthly payments. Phone EV 3-6236, evenings.

QUADRA AUTO SALE:
Buy clean cars for cash
837 Yates (opp. Atlas) EV 2-9837

SELLING? SEE ART'S CAR SALES. BURNSIDE AT HARRIET.

115 MOVING AND HAULING

YOU-DRIVE TRUCKS
Pickups, panels, 1 and 2-ton moving vans with ramp and rear doors, fridge dolly, flatdecks and dump trucks. Only personal driver's licence required.
AVIS RENTS ALL
Types of Cars and Trucks
800 Douglas Street EV 3-2131

116 HOTELS

PERMANENT ROOMS
LOWEST RATES
Abundant hot water and heat. Telephone and elevator service. Fire resistant, few rooms available from $9 per week.
Royal Olympic Hotel
642 JOHNSON. PHONE EV 4-1187

116 HOTELS

GLENSHIEL HOTEL
A downtown residential hotel providing excellent meals, elevator and phone service. An ideal home for elderly people. TV in lounge.
606 Douglas EV 3-416_

Ritz Hotel, 710 Fort St
FURNISHED APARTMENTS AND ROOMS — EV 3-1021
Elevator Service Permanent Transient

BEVERLEY HOTEL
In city centre. Moderate rates housekeeping rooms. TV in lounge. Transient and permanent guests. 724 Yates Phone EV 4-0611

120 ROOM AND BOARD

WILLOUGHBY GUEST HOME, 90 Linden. Vacancy for elderly lady or gentleman, large front room, excellent food, home care, near bus, Beacon Hill Park and ocean front. A very enjoyable place to live.

COMFORTABLE HOME FOR quiet gentleman. Large or small room, shared or single. TV lounge, laundry facilities, linen service. 2 Nourishing meals. Fort - Pandora Junction. EV 5-0615.

A REAL HOME FOR ELDERLY couple. Warm, bright room, good food, washing done. Radio in room. Special care and love for blind persons. Victoria Press, Box 1332.

BEACON HILL REST HOME
1 vacancy, private room with own bath, on ground floor; 24-hour care. Nurse and orderly in attendance. EV 3-5447.

WANTED BY BUSINESSMAN, board and room in quiet home, preferably no other boarders. Please write Victoria Press, Box 1339.

YOUNG MEN ONLY. ALL FACILITIES, TV, parking, laundry, lunches packed, etc. Reasonable rates. 1010 Linden Ave. EV 5-9344.

AVAILABLE IMMEDIATELY. Nicely furnished room with board and home privileges. Suit working girl. EV 2-4779.

YOUNG WORKING MEN, lunches, TV; near bus, town. Phone EV 4-6663.

WORKING GIRL TO SHARE family home. Board optional. EV 3-9214.

CRAIGMYLE, 1037 CRAIGDARROCH. Hot and cold water. EV 5-9031.

GOOD HOME FOR OLDER OR working man. EV 3-6709.

121 ROOMS TO RENT

SLEEPING ROOMS FOR WORKING men. Bedding supplied. Reasonable. EV 2-4793.

FURNISHED SLEEPING ROOMS near Naden. Navy preferred. Phone EV 2-1736.

SINGLE FURNISHED ROOM, $30. Electric range, steam heat. 2512 Douglas. Leland Apartments.

NICE ROOM FOR ONE OR TWO men. Bed linen supplied. $30 for one, $36 for two. EV 5-4572.

WARM, LARGE BED-SITTING room for 1 or 2 gentlemen. 916 Johnson St., corner Quadra. EV 4-5944.

CLEAN, FURNISHED ROOM FOR 1 or 2 gentlemen. Quadra. EV 5-8816.

FAIRFIELD CLEAN ROOM, board if desired. EV 3-1120.

NEAR NADEN — WARM ROOMS. 1328 Esquimalt Road. EV 2-3096.

BUSINESS PERSON. BRIGHT room, breakfast optional. EV 3-9670.

JAMES BAY HOTEL. MODERATE rates. 270 Government Street.

NICE QUIET SLEEPING ROOMS, near CPR. Day, week. EV 3-9639.

FAIRFIELD. QUIET SLEEPING rooms. Sailors welcome. EV 5-1814.

FAIRFIELD, WALKING DISTANCE. All found. 107 Cook. EV 4-0475.

125 HOUSEKEEPING ROOMS TO RENT

LARGE FRONT FURNISHED room for rent to respectable business girl or nurse. Privileges of kitchen and home. Close to transportation and shopping area. Available Jan. 16. Rent $35. EV 4-9489.

SCOTT APARTMENTS
Large, warm rooms with hot and cold water, fully furnished with or without private bath. $7.50 to $11.00 weekly. EV 2-1221.

CLOSE TO TOWN. UNFURNISHED, for quiet lady. Furnished bed-sitting room for older man. Rockland-Cook. EV 3-9502.

ATTRACTIVE BED-SITTING room, kitchenette and dressing room, all conveniences. Single person. 1029 Empress. EV 3-9672.

NICELY FURNISHED, WARM, housekeeping room, Moss Street. Middle-aged lady. Price $30. Phone EV 2-3769.

BRIGHT, WARM ROOM ON ground floor. Near Parliament Buildings. Sink, gas, dishes, linen. EV 3-3008.

CLEAN, COMFORTABLE ROOM. Private entrance. Gas, automatic heat and water. Men only. 1016 Queens Ave.

COMFORTABLE LARGE ROOM, everything supplied. Quiet district. Close to town. Weekly rate. Mrs. Walter, 601 Trutch. EV 2-2234.

LARGE HOUSEKEEPING ROOM, furnished. $30 month. 1190 Fort St. EV 5-3230.

TWO HOUSEKEEPING ROOMS, $25 and $30. Utilities and linen included. Working girls. EV 5-8589, after 6 p.m.

EXCELLENT NEWLY DECORATED and furnished room, 5 minutes to downtown. $11 week. EV 5-7352.

LARGE ROOM, GROUND FLOOR, frig, furnished or unfurnished. Phone EV 3-8379.

FURNISHED, WARM, CLEAN, GARAGE. Near bus, shopping and restaurant. $22.50 up. 97 Cook. EV 3-9794.

HOUSEKEEPING ROOM, EVERYthing supplied, $28 month. 1683 Foul Bay Rd. EV 2-0796.

WARM, CLEAN, SINK, rangette. All found. 1228 Johnson.

CLEAN, QUIET, NEAR PARK. 307 Vancouver. EV 2-7204.

CLEAN ROOM, BEDDING, DISHES. Garage. Bus at door. EV 4-4742.

FAIRFIELD, NICE BED-SITTING room, $35. Rentals Unltd. EV 2-3544.

125 HOUSEKEEPING ROOMS TO RENT

CLEAN, LIGHT HOUSEKEEPING room for rent. Apply Waverley, 1417 Douglas.

CLEAN FRONT ROOM. REASONABLE. Single, quiet person. 919 Hillside.

FAIRFIELD BED-SITTING ROOM, kitchen, good accommodation, $32. Business girl. EV 3-7966.

FAIRFIELD — FURNISHED TWO rooms, use kitchen, $65. EV 3-4459.

$22. WORKING MEN. GARAGE. 3355 Cedar Hill. EV 5-1595.

LOWERED RENT TO STEADY working or college men. EV 5-1595.

NICE ROOM KITCHEN, FRIG. All found. EV 3-2685, GR 9-4025.

CLOSE IN. LADY PREFERRED. Furnished. 813 Cook St.

128 FLATS AND APTS. TO RENT FURNISHED

WINTER RATES
Comfortable, fully furnished apartments. Linen and dishes supplied, maid service. PRICED FROM $75. Nothing Extra To Pay.
Towner Park Motel
241 Gorge Rd. EV 2-6860

OFF SEASON RATES
Modern units, near park, shops Parliament, optional TV.
THUNDERBIRD MOTEL
EV 5-4761 or EV 4-0632

Sans Souci Motel
Furnished 1 and 2-room suites. Everything included, close to town. $75 PER MONTH AND UP. 40 GORGE RD. W. EV 2-7553

LOW WINTER RATES
SAN SEBASTIAN COURT
51 Gorge Rd. Close in, on bus. Maid service weekly. EV 3-9632.

SPECIAL WINTER RATES.
Windsor Motor Court
250 GORGE RD. E. EV 4-4156

CARBERRY GARDENS, FORT AND Yates Street. Nice 2-room suite, kitchenette, fridge and private bath. Light, gas and hot water heat. Adults. $65. Vacant Jan. 15th. Phone EV 5-4358.

VIEW APARTMENTS, 1046 VIEW St., 3 blocks city centre. Available Jan. 18, large two-bedroom suite, $69; Jan. 15, medium-size suite, $59; warm, bright, cheerful. Phone EV 3-1052 or see caretaker.

SELF - CONTAINED MODERN suite, bed-sitting room, kitchen and bath, automatic electric stove and frig. Heat and hot water supplied. Quiet residential district, close buses and stores, central. EV 5-6863.

3 LARGE CLEAN, WARM ROOMS partly furnished, adults, close in, facilities included, reasonable reduction for caretaking, available Feb. 1. EV 3-7639.

TWEEDSMUIR MANSIONS
Completely furnished apartment, 1 bedroom, living room, dinette, electric kitchen, ground floor. $115. Ph. EV 3-4548.

MODERN DUPLEX, FEBRUARY 1. Large living room, bedroom, sunny electric kitchen, writing room, wall-to-wall carpets. 625 Linden, 9 to 4 p.m. only.

FURNISHED BACHELOR SUITE, warm, bed-sitting room, kitchenette (hot plate), bathroom. Private entrance. $55. EV 3-5376.

3-ROOM DUPLEXES FOR RENT. Winter rates. Everything included. Bus service at door. Close to Naden. EV 4-6330.

$75. NEAR PARLIAMENT BLDGS., self-contained 3 rms, bath. Own entrance, parking, fridge, linen, etc. EV 5-6174. 451 Superior.

FIELD APARTMENTS, SELF-CONTAINED bachelor suite, large bedroom, suit couple, $70. Close to bus, shopping. EV 5-8054.

SELF-CONTAINED 3-ROOM SUITE, $45. Smaller suite at $30. No children. Acorn Apartments, 845 Princess. EV 5-3202.

NICELY FURNISHED BACHELOR, warm, everything included, close in. $40. Apply janitor 1524 Gladstone or phone EV 2-5783.

SMALL 2-ROOM SUITE, $32.50 PER month. Stove, fuel and water. Ph. EV 4-3750.

MODERN 3-ROOM SUITE, FULLY furnished. Child welcome. 840 Craigflower.

NICELY FURNISHED 2-ROOM suite, close in, light, water, heat. $60. 2602 Graham. EV 4-8278.

2 ROOMS WITH BATH, ELECTRIC cabinet kitchen, $50. Vacant Jan. 15. EV 5-4644.

TWO BACHELOR SUITES, 5-MINUTE walk to City Hall. $40 and $50. Ph. EV 2-7663.

1595 ROCKLAND — FURNISHED suite, twin beds. Upper floor with view. $85. EV 5-2215.

3 - ROOM SUITE AND 2 - ROOM suite, fully automatic. Adults. Ph. EV 3-4680.

HEATED—2-ROOM SUITE, 1 UP and down. Available now. 1325 Fernwood Road.

THREE-ROOM SUITE, ELECTRIC stove and refrigerator, share bath. $50. EV 4-1524.

3-ROOM UPSTAIRS SUITE. PRIVATE bath. Sorry, no children. EV 3-3136.

CAMBRIDGE MOTOR COURT. 1, 2, 3-room suites $50 up. 10 mins. from downtown. GR 9-2751.

ATTRACTIVE MODERN SUITE. Close-in. EV 4-6487 after 5.

3-ROOM UPSTAIRS SUITE. PH. EV 5-5078.

BACHELOR SUITE, $55; 2 ROOMS upstairs, $60. 1270 Yates Street.

MORROW CREST, 1, 2, 3 BEDrooms, $60, $70 mo. 340 Highway 1-A.

2 LARGE ROOMS, SINK, FRIG, light, heated. Adults. $58. EV 2-5906.

3-ROOM SUITE. OIL RANGE. VAcant Jan. 15. 1112 Cook. EV 3-3786.

WARM, FURNISHED 3 - ROOM suite with garage. EV 3-0310.

OAK BAY — 3-ROOM SUITE. PH. EV 2-1966.

FOUR-ROOM SUITE, FURNISHED. 1029 North Park Street.

BED - SITTING ROOM, KITCHEN; College area. EV 5-6225.

128 FLATS AND APTS. TO RENT FURNISHED

Victoria Auto Court
REASONABLE WINTER RATES
Everything supplied. Maid service weekly. EV 4-9432.

129 FLATS AND APTS. TO RENT UNFURNISHED

STERLING COURT
2079 OAK BAY AVE.
FAMILY APT
2 or 3 bedrooms, nice living room, elec range and fridge; auto laundry. Private patio. Children O.K. $105 to $115. Brown Bros. Agencies Ltd., 1125 Blanshard St. EV 5-8771 anytime.

OAK BAY
Small quiet new block, ground floor, no steps. 1 and 2-bedroom apartments available. Children no problem. Available immediately. Rent from $90. Call Mr. Whyte, EV 5-7707, Oak Bay Realty.

ON SELKIRK WATERS. Quiet secluded lower suite, own entrance, 33x14 living room with kitchenette, elec range and fridge, one bedrm, shower. Available now. $75 per month. Contact Mr. A. Sheard, res. EV 4-2803 or office EV 5-8704.

ONE-BEDROOM SUITE — Vacant now. $50 per month. Nice location. Call EV 5-8704.
Frank A. Martin Agencies Ltd.
1114 Blanshard Street

ULTRA-MODERN
OVERLOOKING STRAIT
One-bedroom suites $105; unity suites $85. Heated pool, balcony, individual heat, parking. Mural walls, drapes, garburetors. TV hookups, stoves, fridges, exhaust fans in kitchens and bathrooms. Washer and dryer (no meters), parquet block floors (Murphy beds in unity suites). El Flamingo Apartments, resident manager, suite 109, 532 Dallas Rd. EV 2-1013.

FAIRFIELD—AVAILABLE JAN. 15. One bedroom, living room, large kitchen with eating area, elec range, 3-pce bath. Heat and water included at $75 per month. EV 5-8704. Frank A. Martin Agencies Ltd., 1114 Blanshard St.

2 AND 3-BEDRM SUITES IN NEW garden seclusion 4-plex apt. Own entrance. Large LR and DR. TV hookup. Auto laundry facilities. 912 Carlton Terr. (new street), between Head and Lampson Sts., off Esquimalt Rd. EV 2-7757.

COOK STREET
3 rms and bath, elec stove and frig. Oil-O-Matic heating. Automatic washer and dryer. Vacant. Ground floor. Rent $85 mo. Phone EV 4-9305. Financial Survey Ltd.

FEB. 1ST. $75. LARGE, MODERN, newly decorated, 3 rms. Bright, warm, near shops, bus, beach. Modern elec range, frig, hot water supplied. Heated block. Adults. Oak Bay. EV 3-3717. GR 7-1420.

$75. MODERN 1-BEDROOM APARTMENT, including electric range and refrigerator. TV antenna. To view apply Suite 2, 3316 Harriet Rd. Clarke and Wallace Realty Ltd. EV 5-8794.

WARM 1-BEDROOM STE., ELECTRIC stove and frig. TV outlet, automatic laundry. Adults. $70. Apply Suite 3, Fairhill Apartments, Hillside at Cook.

BACHELOR APARTMENT, ELECTRIC stove, Frigidaire, steam heat, private bathroom, laundry room, off-street parking; private storage; $59.50. EV 2-3904.

1-BEDRM SUITE WITH STOVE and fridge, $60 per month. Lower 3-bedrm modern oil-heated suite, $90 per month. And upper 2-bedrm suite, $70 per month. All oil heated. Western Homes Ltd., EV 2-2157.

UPPER DUPLEX SUITE, 2 BEDrooms, living room, dining room and kitchenette combined, gas range and fridge; 3-piece bathroom. Available Jan. 20. Can be seen in the afternoons. EV 3-5367. 1645 Oak Bay Ave.

ABBEY APTS., 1702 QUADRA ST. Bed-sitting room, kit and bath, available immediately at $50 per mo. Please contact caretaker, EV 3-2823. Stewart Clark & Co., 608 Broughton Street.

VIEW ROYAL DISTRICT, 4-ROOM, basement apartment, cabinet kitchen, with oil range, 3-piece Pembroke bath. Light and water. $55 month. Adults only. GR 9-1043.

AVAILABLE IMMEDIATELY. 2-bedroom suite, on West Bay Terrace, electric equipped kitchen. Rent $75 month. Apply Canada Permanent Trust Co., 714 Fort St. EV 4-9375.

COMFORTABLE, CLEAN, 4-ROOM self-contained suite, 2 bedrooms (or dining room); gas stove, automatic oil heat. Suit adult family. Phone EV 5-7068.

VERY NICE 1-BEDROOM SUITE, TV outlet, laundry, steam heated. $63. Close to bus, shopping. EV 5-8054.

ESQUIMALT DISTRICT
3½ rooms; elec stove and frig. Vacant. At $75 per mo. Ground floor. Phone EV 4-9305. Financial Survey Ltd.

MODERN 3-ROOM SELF-CONTAINED suite, electric range and refrigerator. Heated. $65. Phone EV 4-1843 or GR 9-1198. Apply 1322 Broad Street.

OAK BAY, BEACH DRIVE, NEW de luxe 1-bedroom apt., large liv rm., washer, dryer, elec stove, fridge. Rent $100 per month. Leach and Sparks. EV 3-4117.

ATTRACTIVE SURROUNDINGS. Selkirk waterfront. 4-room side-by side duplex. Oil cook stove. $75. Vacant January 15. Phone EV 4-0438. EV 5-5977.

UPPER DUPLEX, 3 ROOMS AND bath, private entrance, automatic heat and hot water, newly decorated, electric stove. Adults only. $65. 611 David St. EV 3-1937.

SOUTH FAIRFIELD, TWO-ROOM apartment with bath, stove, frig. Third floor, quiet, $50. EV 4-2211 after 5 p.m.

CLOSE IN. GROUND FLOOR. 3 ROOMS. ONE BEDROOM. STOVE, fridge. TV hookup. $65. Phone EV 3-8369.

NEWPORT. SEPARATE DE LUXE 2-bedroom suite in private home, large rooms, modern, all-electric kitchen. Adults. $100. EV 2-1184.

GROUND-FLOOR SUITE IN NICE home. Residential area, lovely view. Oil stove. Suit business couple. $75. EV 2-8905.

FEB. 1. WARM, CLEAN, SELF-contained 3-room suite; gas range, heat, light supplied, $55. Suite 3, 2945 Quadra. EV 2-2523.

3 ROOMS AND BATH, HOT WATER heat. Adults. Apply suite No. 2, Normandie Apartments, corner Cook and Balmoral.

FIRST MONTH FREE RENT
Frig, stove, hot water and heat; TV connection, $85 per month. 841 Esquimalt Road.

AVAILABLE IMMEDIATELY — 4-room upstairs suite. Electric range. Baby welcome. Fernwood and Hillside district. EV 4-4494.

WALKING DISTANCE
3 rms and bath. Elec stove. Vacant. Rent $57 mo. Phone EV 4-9305. Financial Survey Ltd.

CLOSE IN MODERN, STOVE, fridge, 1 and 2 bedrooms, $75 and $85. Apply E. E. Heath, 625 Yates.

SEACREST. NO STEPS. 2-BEDroom suite, $95. EV 5-3081, EV 2-3654.

TWO 3-ROOM SUITES; RANGE, fridge, garage; $75. 5-minute walk to City Hall. EV 2-7663.

2 ROOMS, KITCHENETTE, BATHroom, wood and coal stove. Near Hillside and Douglas. GR 9-1803.

2-ROOM SUITE, HOT WATER heat, gas range, $35. 1120 May St. To view phone GR 7-3602.

$50. NEAR BUILDINGS
Ground floor, 2 large rooms, range, bath. 1 child accepted. GR 7-3089.

3-ROOM SUITE, GORGE AREA. $60 per month including oil range. Adults only. GR 9-4234.

$45. HEATED, 2 BEDROOMS, FRIG. Children. Near Roundabout. Phone EV 2-6835.

ATTRACTIVE UPPER SUITE, PRIvate entrance, near to bus, sea. $50, utilities included. EV 4-2210.

$65. COMFORTABLE 3 - ROOM suite, lower floor, small child O.K. 240 Cook. Bus at door. EV 2-3244.

ELECTRIC FRIGES AND STOVES. Oil heated, from $52.50 to $62.50. Adults. 1306 Yates St., Apt. 5.

MOUNT EDWARD APARTMENT—Bachelor suite, available Jan. 18. $65 per month. GR 7-2127.

129 FLATS AND APTS. TO RENT UNFURNISHED

BROWN BROS.
RENTALS
EV 5-8771 ANYTIME

$125—LUXOR MANOR, Cook and Richardson. 2 bedrooms and den, nice LR and DR, elec kit, close to town and shopping.
$120—MARINE OAKS, 2725 BEACH DRIVE. Sea view. 1-bedroom de luxe suite. Built-in range and wall oven, large LR, auto laundry.
$110—SUFFOLK HOUSE, 2161 Haultain. Large, 2-bedroom, gr floor ste. LR, dining area, elec kit, auto laundry. TV connection.
$90—FERNHILL APTS., Esquimalt. 1 bedroom, elec kit, large living room.
$75—BEACON HILL PARK. Walking distance. 1 bedroom. No steps, elec range.
$75—639 ADMIRALS ROAD. Close to Naden. Lovely 1-bedroom ste. Elec range and fridge.

BACHELOR SUITE, SELF CONTAINED. $45 includes heat, hot water, light and cook gas. 3 months' tenancy. Some furniture, frig and gas range. Jubilee district. EV 3-0962.

SELF-CONTAINED 3 ROOMS AND sun porch. Ground floor. City centre. Quiet middle aged couple. No children or pets. Feb. 1. EV 4-5058. EV 4-9554.

WARM 3-ROOM LOWER SUITE, modern bathroom, electric range, hot water heat, fridge, and laundry, garage. Adults. $70. EV 4-7620. EV 2-6055.

ROYAL ANNE MANSIONS, CORNER of Quadra and Burdett. Penthouse suite. 2 large bedrooms, all outside rooms. Available now. $120. Adults. Phone EV 5-2219.

VIEW ROYAL APTS. LARGE BED-sitting room. Private bath and kitchen, electric stove and frig, heat, hot water, laundry facilities. $45. Garage available Feb. 1. GR 9-6978.

3-RM SUITE, ELECTRIC STOVE and fridge, washer and dryer facilities. No children. Close to town. Rent, $75 and $72.50. Ph EV 2-2246.

LOWER DUPLEX SUITE, 2 BEDrms, auto heat, newly decorated, $65 per mo. Douglas Realty Ltd., EV 5-8784 anytime.

LARGE 2-BEDROOM SUITE. Automatic oil heat. Stove, fridge supplied if necesary. $85. 402 Gorge Rd. W.

2-BEDROOM SUITE IN SIDE-BY-side triplex on Rockland. Heated, electric stove and frig. TV connections. $95. EV 3-4548.

HILLCREST APTS., 1170 FORT ST. 1-bedroom suite, electric kitchen, laundry facilities, TV plug-in, automatic heat. $84.50. EV 3-0303.

AVAILABLE IMMEDIATELY! 3 rooms, bath, heated, clean, gas range. $55. EV 4-9857. 2515 Government St.

EMILY CARR APARTMENTS. BEAcon Hill Park. 1-bedroom suite. Panoramic view. Available March 1. $89. EV 3-1036.

ROYAL ANNE MANSIONS, QUADra and Burdett. Corner 1-bedroom suite. $85 a month. Adults. Phone EV 5-2219.

LANGFORD. 3 ROOMS, BATH, range, $42, or semi-furnished extra. GR 8-1840.

JAMES BAY. NEAR SEA. WARM, 1-bedroom suite. Adults. EV 4-4623 or EV 4-0636.

UNFURNISHED APARTMENT. $53 month. Hot water, light included. 1040 McClure.

NEWLY-DECORATED 2-BEDROOM duplex, automatic oil heat; $75. EV 4-1479.

CLEAN 3-ROOM SUITE. RANGE, washer, hot water. Vic High area. $50. 1258 Balmoral. EV 4-9954.

FAIRFIELD. UPPER DUPLEX. 3 rooms and bath, separate entrance. $75 couple. EV 3-7966.

HEATED, 4-ROOM UPPER DUplex. Gas stove. $55 month. Phone EV 2-4719.

3-ROOM SUITE, GAS STOVE, main floor, $50. Available Jan. 15. EV 4-0380.

$55. WARM 3 ROOMS. GROUND. Adults. 1328 Esquimalt Rd. EV 2-3096.

SUITE IN MODERN APARTMENT, near St. Joseph's. EV 2-8777.

SHORELINE APTS., 430 DALLAS. De luxe suites available February 1st.

3 RMS AND BATH, $40. 589 JOHN Street.

RICHFIELD APTS. 370 RICHMOND. Large suite now available. EV 4-3935.

4 ROOM SUITE ON GROUND floor. Private entrance. EV 5-9694.

3-ROOM SUITE, SELF-CONTAINED. Phone EV 2-4714.

ONE-BEDROOM SUITE, NEAR Jubilee. No children. EV 3-6506.

2 SUITES, 3 and 4 ROOMS. $50 and $55. 817 Dunsmuir. EV 2-9536.

FAIRFIELD — UP-AND-DOWN DUplex. $55 and $75. GR 5-1975.

3 ROOMS, 2 BLOCKS FROM City Hall. $32.50. EV 4-6093.

130 FLATS AND APTS. WANTED

3 OR 4 ROOMS, FURNISHED, bath required, after Jan. 24 by couple and 2-year-old daughter. Call EV 5-9741, Room 6.

132 HOUSES TO RENT FURNISHED

DUPLEX, RICHARDSON STREET, 2 bedrooms, living room with fireplace, kitchen, full basement, drive-in garage, auto oil heat, elec range and frig, well furnished. Available Feb. 1. $110. Fraser Biscoe, 750 Pandora. EV 3-9413.

SMALL FURNISHED HOUSE ON Obed Ave. with living room, kitchen, 2 bedrooms and garage. Possession Feb. 1. Rental $66 monthly. Apply in person at the Yorkshire, 737 Fort Street.

FURNISHED HOUSE. TWO BEDrooms, kitchen, lounge; all modern equipment; automatic oil; meals and room service supplied if desired. Old England Inn. EV 2-8311.

DEEP COVE. FURNISHED FIVE-room bungalow for 6 months. Adults only. References. $50 per month. Hagar & Swayne Ltd. Ph EV 4-0531.

FURNISHED 2-BEDROOM HOUSE, Oak Bay, O-O-Matic heat and hot water. $100. EV 3-8164.

COLWOOD COURT SPACIOUS bungalows trailer park. GR 8-1823.

FURNISHED BUNGALOWS
AVONLEA CRT. 1701—1S HWY

4-ROOM HOUSE. QUADRA-CLOVERDALE district. GR 7-1137.

MODERN 3-ROOM DUPLEX. GARage. $65. Enquire 1037 Burdett.

WELL - FURNISHED BUNGALOW, garage. GR 8-2442.

133 HOUSES TO RENT UNFURNISHED

ATTRACTIVE 5-ROOM SUITE IN duplex on Cranmore near Oak Bay High School, oak floors, double plumbing, oil heat, garage in basement. $90 per month. The Canada Permanent Trust Co., 714 Fort St. EV 4-9375.

$72.50. FAIRFIELD, HOLLYWOOD Park. 2-bedroom side-by-side duplex. Hardwood floor, hot-water heating system, garage. Convenient park, school, stores and bus. C. N. Montague Co., EV 4-9318.

3 BR. OIL HEATED, FULL BASEment home, $90 per month. 3647 Mt. Stephen Ave. Also 2-BR home on Davida.
Western Homes Ltd. EV 2-2157.

TWO BEDROOMS
Modern side - by - side duplex, Craigflower Road, Oil-O-Matic heat. Available Dec. 31. Phone EV 5-2496.

COLVILLE DISTRICT
Esquimalt. 6 rms and bath. Oil stove. Vacant. Rent $80 mo. Phone EV 4-9305. Financial Survey Ltd.

VIEW ROYAL—MODERN BUNGAlow, 3 rooms and bath. Ideal for couple. Utility room, oil kitchen range, garage. $60. GR 9-5218.

AVAILABLE FEBRUARY 1—2-BEDroom duplex in Esquimalt, with utility room, TV aerial, electric range. $82. 1031 Colville. GR 9-4024.

ESQUIMALT NEAR LAMPSON — 3-bedroom house, safe garden, kitchen range. Near school and bus. Rent $75. EV 2-0826.

AVAILABLE FEB. 1—MODERN 2-bedroom house, full basement, automatic oil heat, electric range. EV 2-1448 or EV 5-2791.

FOUR-ROOM HOUSE. LARGE LOT, oil range and heater. James Bay area. $48 per month. EV 4-9741.

SIDNEY — 4-ROOM HOUSE. $40 per month. GR 9-1780.

133 HOUSES TO RENT UNFURNISHED

BROWN BROS.
RENTALS
EV 5-8771 ANYTIME

$100—UPPER DUPLEX. Very nice, 2 bedrooms, living room with FP, wired for range. Heat included.
$95—BRAND NEW S-by-S Duplex. Close to park. 2 bedrooms, O-O-M heat.
$90—1204 Queens Ave. New S-by-S Duplex. 2 bedrooms, O-O-M heat.
$90—ESQUIMALT. 776 Lampson St. S-by-S Duplex. 2 bedrooms, oil heat, wired for range.
$85—1693 FORT ST. 2-bedroom S-by-S Duplex. LR, elec range and fridge, elec heat.
$85—154 HAMPTON. 2-bedroom house. Oil heat. Wired for range.
$75—924 HILLSIDE. 2-bedroom house. Full bsmt. W/C furn.
$75—29 REGINA. 2-bedroom house. Oil furn, wired for range.
$75—615 KENT ROAD. 2-bedroom house. Oil range, W/C furn.
$75—CRESCENT ROAD. Sea view. Upper duplex. 2 bedrooms, oil stove. Adults.
$75—BROUGHTON ST. Close to town. 3-bedroom house.
$70—DUNSMUIR. Esquimalt. Two-bedroom house. Oil range and heater.
$65—85 HAMPTON ROAD. 3-bedroom house. W/C furn, oil range.
$65—FORT ST. Walking distance. 1 bedroom, stove and fridge, elec heat. Adults.
$60—JUBILEE AREA. 4-room duplex. Oil range, W/C FURN.

LANSDOWNE—Near the college, four-room duplex $55
DUPLEX—NEWLY DECORATED, five excellent rooms, wired, elec WH $68
SELKIRK—Five-room modern bungalow, extra room in bsmt $90
JOHN ST.—Older-type 3-bedroom family home $50
WALKING DISTANCE to town, nice four-room duplex close to park $70
THE ROYAL TRUST COMPANY.
608 View Street EV 3-4128

MODERN BUNGALOW NEAR school, golf course, transportation, LR, DR, kit wired for range, 2 bedrms and bathrm. Extra rm in full bsmt. Oil heat. Rent $95 p.m.
OAK BAY—Near Beach Drive, comfortable 4-room bungalow. Full bsmt. Oil heat. Rent $85 p.m.
HIGH QUADRA—Modern bungalow, oil heating, full bsmt. Rent $90. p.m.
Apply
A. BERNARD & CO. LTD.
629 Fort St. Phone EV 4-9335

1622 JUBILEE—2-bedroom, side-by-side duplex, $72.50.
525 KELVIN—2 bedrooms, full basement, $70.
2918 QUADRA—Spacious, 2 bedrms, DR, full basement, oil heat, $90.
1581 MILEVA LANE, Gordon Head—Small 2-bedroom, no-basement bungalow, $52.50.
3982 DOUGLAS ST. — Newly decorated 2-bedroom house, full basement. Adults. Only $72.50.
C. G. HEISTERMAN & CO. LTD.
1221 Blanshard St. EV 3-4161

AVAILABLE IMMEDIATELY — Very spacious 2-bedrm home, living room, full dining room, kitchen with eating area. Wired for elec range. TV aerial, living room drapes, hall runner included. Full bsmt with drive-in garage. Near elementary school and bus. Automatic oil heat. Walking distance to beach. $90 per month. Call Frank A. Martin Agencies Ltd. 1114 Blanshard St. EV 5-8704 or eves. GR 7-3642.

NEAR NADEN, $48. 3-ROOM UPper duplex; fridge, washing machine, oil range, other furniture. Children O.K. Excellent rental value. Also 5-room lower duplex, $48. Good, roomy family accommodation, oil range, children O.K. 1343 Esquimalt Rd. GR 9-3256.

4½-RM. STUCCO BUNGALOW IN Esquimalt. Spotless condition. Walking distance to Naden. Good oil range and heater supplied. Move right in. Call Guy Meuffels at EV 2-4255 anytime.
J. H. WHITTOME & CO. LTD.

DUPLEX
Very large new side-by-side 2-bedroom basement duplex. Available January 15. Rent $95. E. J. Butler, EV 5-1232. Douglas Hawkes, 817 Fort Street.

637 McKENZIE AVE., TWO-BEDroom bungalow. TV aerial, heater and oil range. $80 month. P. R. Brown & Sons Ltd., 762 Fort St. EV 5-3435.

2-BEDROOM LOWER DUPLEX, garage. Central, bus at door. Phone GR 7-6002.

954 HEYWOOD AVENUE—5-ROOM bungalow, oil heat, $85 per month, and available Jan. 15. Hagar & Swayne Ltd., EV 4-0531.

TENANT (HANDYMAN) WANTED for house in suburb. Very low rent in return for repairs. Reply Victoria Press, Box 1307.

DUPLEX, HOLLYWOOD, 2-BEDrooms, fireplace, gas range, oil space heater, garage, immediate. $70. GR 9-1576.

DUPLEX, 2 BEDROOMS, LIVING room, kitchen, private bath and basement, laundry tubs. Sea view. Children accepted. $56. EV 5-1280.

NEAR SEA, $69, INCLUDES HEAT, hot water, 5 spacious rooms, electric stove and frig. Upper duplex. Phone EV 5-5268.

DUPLEX — 2 BEDROOMS, OVERlooking sea, close to city and park. Oil range. Oil-O-Matic heat. $75. EV 2-1166 or EV 4-4816.

5-ROOM HOUSE ON ARM STREET. Full basement. Available February 1. Rent $85. Apply Canada Permanent Trust Co., 714 Fort St. EV 4-9375.

5-ROOM HOUSE, WIRED FOR range, drive-in garage, close to school and bus service. $75 month. EV 4-1461.

TWO-BEDROOM LOWER DUPLEX, 430 Quebec, near Buildings. $50 mo. GR 7-3223.

MODERN 4-ROOM SIDE-BY-SIDE duplex, oil stove. Esquimalt Lagoon. $47 month. GR 8-1704.

NEW 2-BEDROOM SIDE-BY-SIDE duplex. $65. Langford area. Phone GR 8-2736. GR 8-4247.

FRONT HALF OF DUPLEX. 1042 View St. Phone EV 3-1052 or see caretaker, View Apartments.

NEW 5-RM. HOUSE. AUTOMATIC oil, 2 bedrms. Within 4-mile circle. $85 month. GR 7-1514.

6-ROOM HOUSE, OIL-O-MATIC heat, wired 220. Close in. $80. Ph. EV 2-9419.

CLEAN, 2-BEDROOM HOUSE, OIL heat. Close to town. 915 Hillside. EV 5-5181 or GR 7-1952.

NEW SIDE-BY-SIDE DUPLEX, near Dockyard, 2 bedrooms, automatic oil heat. $80. EV 4-3087.

LAKE HILL — SPACIOUS 2-BEDrooms, full basement, Oil-O-Matic heat; child welcome; $90. EV 2-0917.

FIVE-ROOM HOUSE, NICE LOCAtion. $75 per month. EV 4-3653 or EV 2-4439.

4 ROOMS, MODERN KITCHEN, oil heat, electric stove. Douglas St. Close in. $65. EV 2-6276.

NEARLY NEW, 6 ROOMS, 3 BEDrooms, basement, garage, oil heat. Close in. EV 2-3286.

1-BEDROOM HOUSE, DEVONshire Rd. Oil stove and refrigerator included. $50. EV 5-2496.

BRAND NEW, MODERN, 5-ROOM home, in the city. Rent $105. The City Brokerage, EV 4-5016, EV 5-6028.

$80 — TWO-BEDROOM SIDE-BY-side duplex, wired. Basement; garage. EV 5-8870 or EV 4-5124.

AVAILABLE FEB. 1—3-BEDROOM house, basement with furnace, close in. $65. To view, phone GR 8-2628.

LARGE FAIRFIELD 3-BEDROOM duplex. $110 per month. EV 2-9888.

OIL HEATED, 2 BEDROOMS, $70, Feb. 1. Vic West. GR 8-2149.

VIEW ROYAL, 6 ROOMS, OIL heat. Feb. 1. $87. GR 9-4673.

SIDE-BY-SIDE DUPLEX. 968 LYALL St. EV 3-7561.

$40. DUPLEX 3 RMS. OIL RANGE. Jubilee district. Adults. EV 2-3096.

WARM, BRIGHT, 4-ROOM, SELF-contained duplex. 2311 Belmont Ave.

$50. 3 ROOMS, BATH. GR 9-1663. 112 Dallas Road.

FAIRFIELD — ATTRACTIVE. LGE duplex, nearly new. EV 4-4465.

134 HOUSES WANTED TO RENT

WIFE'S SHOPPING HABITS FOR doo-dads and addition of first child are crowding us from comfy suite we have rented for past 2½ years. Looking for unfurnished house or duplex with two (or more) bedrooms in $65-$80 bracket. Reasonable rate will assure handy husband and fussy frau of providing extra-special attention to your place. All replies acknowledged. Victoria Press, Box 1322.

HAVE YOU A HOUSE TO RENT? Many inquiries received for unfurnished houses, $70 per month and upwards. Call Heisterman and Co., 1121 Blanshard. EV 3-4161.

134 HOUSES WANTED TO RENT

FATHER (CIVIL SERVANT), 2 grown boys, require small house or 2-bedroom apartment, furnished or unfurnished; Oak Bay High district. Reasonable. Victoria Press, Box 1326.

CONSERVATIVE MIDDLE-AGED couple require house to rent. In Ten Mile Point area, preferably unfurnished or with room to store own furniture. Please telephone particulars to EV 2-1592 or EV 4-2043.

137 HALLS, STORES, OFFICES, TO RENT

SMALL STORE, 30x20, BALMORAL at Blanshard St. New building. Available Feb. 1. $50. Brown Bros. Agencies Ltd., 1125 Blanshard St. EV 5-8771 anytime.

MORERN OFFICE OR STORE space to rent, February 1. Opposite Curling Rink, 1923 Quadra. Heat and water supplied. Call EV 4-7732.

DOWNTOWN OFFICE RENTALS from $15 upwards. Heisterman & Co. 1121 Blanshard. EV 3-4161.

THREE-ROOM SUITE, SOUTHern exposure. Suitable for legal offices. Central Bldg. EV 3-1613.

STORES OR OFFICES FOR RENT 2012 and 2016 Douglas. Apply Model Sheet Metal, 2010 Douglas St.

141 MORTGAGE LOANS

IF YOU HAVE A MORTGAGE OR AGREEMENT ON WHICH YOU ARE COLLECTING MONTHLY PAYMENTS BUT WOULD LIKE TO SELL YOUR EQUITY FOR IMMEDIATE CASH PHONE OR MAIL FULL PARTICULARS TO
Eric Charman
COMMONWEALTH MORTGAGE CORPORATION LTD.
620 View St., Victoria, B.C.
Telephone EV 5-5117

MONEY TO LOAN
We have the following amounts available for first mortgages:

$1,000	$1,500	$2,500	$3,000
$3,500	$4,000	$4,250	$4,500
	$5,000	$10,000	

Current Rates of Interest
No Delays — Quick Decisions
BROWN BROS. AGENCIES LIMITED
1125 Blanshard St. EV 5-8771

MORTGAGE MONEY AVAILABLE. Funds on hand and immediately available for mortgage loans, quick decisions—repayment to suit. Current rate of interest. Consult our mortgage department. Mortgages and agreements purchased.
P. R. BROWN & SONS LTD.
762 Fort St. Phone EV 5-3435

I USUALLY CAN GET YOU "THE best deal in town" for your 2nd mortgage. Try Douglas Hawkes, EV 4-7128, 817A Fort (res. phone EV 5-2589). Funds available for 1st mortgages including $2,500 to $10,000 progressive building loans.

WANTED TO PURCHASE
Agreements and 1st and 2nd mortgages. Cash waiting. Quick decisions.
A. BERNARD & CO LTD
629 Fort St. EV 4-9335

WE SPECIALIZE IN DISCOUNTING for cash existing mortgages and agreements. Turn yours into needed cash now. EV 5-3742. JOHN BLAIR LTD., 211 Central Building.

MORTGAGE FUNDS AVAILABLE for short-term loans. Current interest rates.
RANDALLS LTD Phone EV 4-8109

PRIVATE MORTGAGE FUNDS available immediately, large or small amounts. A. Bernard & Co. Ltd., 629 Fort Street. EV 4-9335.

142 WANTED TO BORROW

CASH
For your mortgage, 1st or 2nd. Mr. Evans at Western Homes Ltd. EV 2-2157.

FUNDS IMMEDIATELY AVAILable for 1st mortgages at current interest rates in amounts from $2,500 up. Some funds available for 2nd mortgages and purchase of agreements, etc. Stewart Clark & Co., 608 Broughton St. Phone EV 5-2481.

CLIENT TO BORROW $55,000, first mtge, city centre; term, 3 years. Ideal for short-term trust. Inquiries invited through your solicitor or accountant. Randall's Ltd. EV 4-8109.

145 BUSINESS OPPORTUNITIES

EXCLUSIVE
9 UNITS
FURNISHED - REVENUE
12% NET RETURN ON VERY LOW RENTS. Owners are retiring and going to Vancouver. They have owned this property for 13 years and have it in exceptionally nice condition. Heavy construction throughout. O-O-M hot-water heating. CHOICE CITY LOCATION. NEVER A VACANCY. REVENUE CAN EASILY BE INCREASED. TERRIFIC VALUE.
OFFERED AT $18,500
Full information from HERB HODGSON, EV 2-2101; res. GR 9-2114.
Harry Foster Ltd.

RARE OPPORTUNITY
STORE WITH
LIVING QUARTERS
Fully equipped to operate as Grocery, Confectionery, Coffee Shop or Tea Room. Premium location. Excellent equipment. Long lease. 4-rm suite for operator. Investigate this without delay. Approx $2,000 cash.
Full price $2700
For further details phone G. Haney, res. EV 2-2386.
BOORMAN INVESTMENT CO. LTD.

THIS IS THE BEST VALUE IN VICTORIA. A VERY GRACIOUS APARTMENT BLOCK — SEVEN SUITES, EXCELLENT LOCATION AND WITHIN WALKING DISTANCE OF TOWN, SHOWING A GOOD RETURN. SOME TERMS MAY BE CONSIDERED AT FULL PRICE OF $29,500.
Mr. Murdoch, EV 3-9040.
A. Bernard & Co. Ltd. EV 4-9335

30-SUITE APARTMENT
$15,000 cash gives half-share in proposed new apartment, cost $180,000—Strategic downtown location. For full details phone C. H. Holland Realty, 620 View. EV 5-0824 or EV 4-7659.

DOUGLAS AND McKENZIE
Corner lot and adjoining lot, each 68x147. Total price with terms, $4,500. Call J. A. McLellan, eves. EV 4-6171. King Realty, EV 2-2131.

SPEC
CORDOVA BAY
$5000 DOWN
FIVE 1-BEDROOM COTTAGES
Two and three-quarter acres of land affording space for building six more cottages.

APPROX 10% NET
ON INVESTMENT
This is clear title property and vendor is either open to offers for cash to $21,500 or $150 per month by Agreement of Sale.

MARKET
GROCERY - MEATS
Smart, modern supermarket doing over $100,000 turnover. A1 equipment, location and layout. Seven-room modern home attached. Interesting, independent work with good return. Buildings, land, equipment and stock guaranteed at $8,000. Offered at $50,000. Excellent terms can be arranged to right party.
LEONARD S. YEO
EV 5-5898 or EV 2-7276.
Town & Country Homes Ltd.
851 Pandora.

LICENSED SEAFRONT
RESORT
By common agreement, as fine a waterfront property as can be found on Vancouver Island (plus extensive foreshore rights). Unexcelled view, coupled with the only licensed premises in this prime tourist area. Six acres of commercial property including lodge, cabins, picnic and play area. Excellent beach, swimming, anchorage and year-round salmon fishing. Located in the immediate vicinity of B.C. Government ferry terminus opening this June. Servicing thousands of travellers and tourists from Canada and U.S. mainland. Owner has enjoyed many years proprietorship, now anxious to retire. The fast expansion of South Vancouver Island assures this property the brightest future of any in this area. Investigate present value and obvious potential. Contact MAURICE N. SMITH, EV 5-6741, anytime.
Northwestern Securities of Victoria Ltd.

INVESTMENT
NEW SERVICE STATION — Now leased for next three years. Will show good return on capital investment. Full details by appointment.
Price $31,500

MOTEL—14 units, in strategic location. This outstanding building, constructed of the very best in building materials and the best of furnishings, is a natural for either owner operation or investment purposes. Requires $40,000 down at full price of $150,000
Full details by appointment.
H. D. Johnstone, GR 7-1811 or res. GR 7-2974.
MOREY & JOHNSTONE
Real Estate Shelbourne Plaza
3651 Shelbourne St.

7 SUITES — EXCLUSIVE
TOP QUALITY AND
LOCATION
This excellent conversion block of quality suites, showing a good net return of 12%, has just been placed on the market for the first time. Full price with terms $42,000
J. H. Ford EV 5-3411 L. Wagner
KER & STEPHENSON LTD.

5 SUITES
NETS 10.5%
Practically new block, situated in excellent rental district with ocean view. All suites spacious. Automatic OIL HOT-WATER heating. Excellent investment.
$46,000. TERMS
For further particulars call Mr. Hill or Mr. Margetts at Brown Bros. Agencies, 1125 Blanshard Street, EV 5-8771 anytime.

FLORIST BUSINESS
This is a money-maker in a thriving suburban shopping centre. For only $2,250 you can own your own business, ready to go. Rent only $50 per month. For further particulars please call WALLY WOOD at EV 5-6741 anytime. Northwestern Securities of Victoria Ltd.

VARIETY STORE
Thrift store or second-hand store. Call it what you like and it is still a little money maker. Good location and lease. Stock and equipment worth the asking price of only $1950
Mr. Bayne, EV 5-8784 anytime.
Douglas Realty Ltd.

SACRIFICE
4 STORES, and 5 STES. on good corner location. Low rentals; netting over 12%. $5,000 handles.
Asking price $25,000
Roy Gill EV 4-9305, res. EV 4-3310
FINANCIAL SURVEY LTD.

DUPLEX
Shelbourne, new subdivision, 2-year-old duplex. One suite consisting of 3 bedrooms, large living room with fireplace. Extra large kitchen, bathroom and utility room. Other suite, 2 bedrooms, kitchen, large living room and bathroom. Oil-O-Matic heating, landscaped and fenced. On Saanich sewerage. Upper suite now renting $100 and lower at $75. This is an excellent buy. Worth viewing this property. Cash to mortgage. No agents, please. Ph EV 4-8265 after 5 p.m.

$51,500—HALF CASH
Modern de luxe 6-suite apt., fully rented and well located, showing over 10% on investment. Can be seen by appointment only. No agents, please. Ph. EV 2-7423.

ROOMING-HOUSE, CASTLE AREA revenue $260 month, $3,500 down. Full price $14,000. Phone EV 3-8637. No agents.

$10,000 PURCHASES 5½% N.H.A. Fairfield duplex, grossing $2,640. Full price, $23,700. EV 5-2447.

Winning Contract

Some players might have bid two spades with North's hand on the first round, primarily for pre-emptive reasons. Yet, with such a square hand, a 1 N.T. response would seem to us a little more descriptive. South's jump-rebid was standard, and North gladly raised to game.

Vul: None

NORTH
♠ 6 5 2
♡ K 9 5
◊ 7 4 3
♣ K J 8 4

WEST
♠ K 3
♡ 10 4 3
◊ Q J 6
♣ A 9 7 6 2

EAST
♠ A 9
♡ J 8 7 2
◊ 10 8 5 2
♣ 10 5 3

SOUTH (D)
♠ Q J 10 8 7 4
♡ A Q 6
◊ A K 9
♣ Q

The bidding:

South	West	North	East
1 ♠	Pass	1 N.T.	Pass
3 ♠	Pass	4 ♠	All Pass

Opening lead: ◊ Q

Declarer won the diamond lead — and then? Alas, he carelessly led the trump queen! West won the king, and fired another diamond. Too late, declarer realized that he would wind up losing two trump tricks, one diamond and one club.

Somebody must have told South about the players walking the streets of London because they failed to draw trumps, without warning of those who threw themselves off London Bridge because they drew trumps too soon. South should, of course, have led the club queen at trick two. West can win and shoot back another diamond, but South wins the king, leads a low heart to dummy's king, and sluffs his diamond loser on the established club.

(Released by The Associated Newspapers)

145 BUSINESS OPPORTUNITIES

CITY GROCERY
($73,000 Annual Gross)
Well established and located grocery store with good living quarters. Rent only $100 month for both. Extra good modern equipment and fixtures and walk-in cooler. Enjoys excellent fresh meat trade. A guaranteed money-maker.
Asking only $10,000
Plus stock at invoice.
Call C. Baird, EV 2-4312, eves. EV 4-0183, or W. Gee, GR 9-6697.
Dickie & Shaver Realty Ltd.

GROCERY AND
CONFECTIONERY
SUBURBAN. Nice turnover. Hours 8 a.m. to 8 p.m. Closed Monday. Good equipment. Clean stock. Very nice, 2-bedrm living quarters. Lge living rm. This is a dandy little store. Just right for your wife to operate. Located in fast-growing community. Full asking price for property and equipment $13,800
Plus stock at invoice.
Phone Stan Hyland, EV 4-9305; res. EV 3-3520.
FINANCIAL SURVEY LTD.

OFFER WANTED
ZONED
CLEARED
Full Commercial
90-Ft. Frontage
On Douglas Street. 60 ft. on Garbally Road. Exclusive. Howard Blake, EV 2-7276; res. EV 2-6719.
TOWN & COUNTRY HOMES LTD.
851 Pandora Ave.

FOR SALE
8 INVESTMENT
PROPERTIES
Recently listed, these properties are located in downtown and Greater Victoria. REAL OPPORTUNITIES FOR THE INVESTOR WHO HAS FORESIGHT AS WELL AS CAPITAL. If you have BOTH call me TODAY. EV 5-3742. Mr. Agar, John Blair Ltd., 620 View St.

HIGH QUADRA
4 suites each, having private bath and gas range. Oil hot-water heat. Private meters to each suite. Large property on good, high location and large percentage of return. About $3,500 cash will handle.
Price $14,750
Mr. Laing, EV 5-5306
A. Carmichael & Co. Ltd.
1239 Broad St. EV 4-7341

DOUGLAS STREET
SMALL BLOCK
SUITES AND STORES
GOOD INVESTMENT
Invest in valuable Douglas Street property for good income and capital gain. Let me show this good buy in a strategic location.
Call Mr. MacFarlane, EV 5-7511
ISLAND HOMES
2510 Douglas EV 5-7511

SUBURBAN GROCERY
Ideal for couple, this fine grocery is fully equipped. Living quarters include lge kitchen with nook, LR and 2 bedrms. Showing a nice return on a good, clean stock.
FULL PRICE $13,750
With $3,750 down and stock at invoice. Call J. C. Jeffery, EV 4-0531, GR 7-2090.
Hagar & Swayne Ltd., 614 Yates St.

GILT-EDGE INVESTMENT
PLUS REVENUE
This choice revenue property occupies a strategic position adjacent to high-class development in the city. The property is certain to increase materially in value as area is developed. With a revenue of over $400 per month plus 2-bedrm suite for owner and with good terms available you cannot find a safer investment. Building in good shape and well established. Price $31,500. For fuller information call Mr. Cox EV 3-3814, or Swinerton & Co. Ltd., EV 3-7181.

GUEST HOUSE
CORNER ROCKLAND - LINDEN OWNER WILL LEASE FOR REASONABLE RENT. DOWN PAYMENT REQUIRED ON NEW FURNISHINGS. PHONE EV 5-9344.

DOWNTOWN APARTMENT BUSIness for sale. Good returns. Apply Victoria Press, Box 1337.

147 EXCHANGE REAL ESTATE

LARGE HOUSE—WILL
TRADE FOR SMALL
This is a four-bedroom, good family home in spotless condition, located within city limits. Large lot with many fruit trees. Owners will trade equity of approximately $4,000 for similar equity in compact, modern home.
CALL ERIC A. MACEADYEN
Northwestern Securities fo Victoria Ltd., EV 5-6741. 24-hr. service.

EXCHANGE
Contractor will take bldg lot or mtge as part pay't on this extra-large, brand-new 4-bedrm rancher in good district. Mtge is $14,000 at 6¼%. Full price $21,500. Bel Shragge, eves. EV 2-8802. King Realty, EV 2-2131.

148 LISTINGS CANCELLED

2837 GORGE VIEW IS EXCLUSIVE with Harry Foster Ltd.

149 LISTINGS WANTED

HOME OWNERS
ATTENTION
I HAVE A CASH CLIENT FOR A 4-BEDROOM HOME PLUS DEN, FULL BASEMENT, LARGE LOT. ISLAND RD NEWPORT AREA OR UPLANDS PREFERRED. PRICE RANGE $25,000 TO $30,000 CASH. PLEASE PHONE MR. RANDALL AT GEORGE RANDALL LTD. EV 4-8109.

HAVE A GENUINE CLIENT wishing to purchase apartment block 6-15 suites, self-contained. Close in. Conversion acceptable if well done. Must show genuine good return on investment. Substantial cash available FOR IMMEDIATE ACTION please call Mr. Agar, EV 5-3742. JOHN BLAIR LTD., 620 View St. COMMERCIAL AND BUSINESS SPECIALISTS.

DUPLEX — UP-DOWN SUITABLE if 2 bedrooms ea suite. $4,000 cash.

MODERN BUNGALOW—5-6 rooms, large living room essential. Up to $15,000 cash. Please call Mr. O'Toole, eves EV 3-8340; King Realty, EV 2-2131.

150 HOUSES FOR SALE

TRADE
OAK BAY
SOUTH
3 BEDROOM stucco semi-bungalow near WINDSOR PARK, oil heat. Full bsmt with toilet, separate garage. Valued at $12,750. (CLEAR TITLE). Will trade equity and pay difference if necessary for (SMALL BUNGALOW in same area). OR DUPLEX within mile radius of present home.
L. H. Rands, EV 3-4117
Res. EV 2-8980
Leach and Sparks, 1119 Blanshard

BY OWNER
Fairfield. Very attractive 5-room bungalow with extra room in basement, good furnace, drive-in garage. Bus at door. Principals only. Good terms. EV 4-6941.

FOR SALE OR TRADE BY OWNER. Duplex. Centrally located. Good condition throughout. $5,500 cash to mortgage. EV 3-7819.

WHITTOME'S
Established 1898
DISTRICT
Can Mean
SO MUCH!
Here is an IDEAL LOCATION for retired folk or a young family, a FEW STEPS from supermarket, city bus and schools, in sought-after RICHARDSON District in FAIRFIELD! This SPOTLESS bungalow is NEWLY REDECORATED, only 4 YRS OLD, and an EXCELLENT BUY at only $12,750
For full details call B. Travers-Smith (exclusive) at EV 2-4255 anytime.

You Will Be
UNHAPPY
If you miss seeing this ideal retirement home in the GONZALES area of FAIRFIELD! A mellowed bungalow, it has two roomy bedrooms and a full bsmt with automatic oil heat. The GARDEN is a PICTURE, and there's even a GREEHOUSE! Priced at $9800
With offers and terms to be considered. Call B. Travers-Smith (exclusive) at EV 2-4255 anytime.

PICTURE
THIS
3 YRS OLD — 5½%
Greet your friends in this lovely, CEDAR-panelled entrance and show them with pride into the L-shaped living and dining room with large picture windows and raised hearth fireplace, set in a background of entrance-matching CEDAR. Compliments will be yours as they see the well-planned elec cab kitchen with eating area and the three spacious bedrooms, airy and bright. The basement with door to drive-in garage, is perfectly laid out for future rumpus room; plumbed for auto W and D. Situated on a deep, well-fenced lot, close to schools, shops and bus. This home would definitely emit pride of ownership.
Full price only $15,700
To view phone Chris Pike, EV 2-4255 anytime or res. EV 5-8565.

NEIGHBORS
ARE
TALKING
They hope some nice family will get the best buy on the street. This 2-year-old has 3 bedrooms, lge living rm with fireplace, cabinet kitchen, dining area, 4-pce bath; all OAK floors, completely INSULATED for comfort and economy. This home is in SUPERB condition and SPOTLESS. No extra money to spend. LANDSCAPING all completed. Full basement, Oil-O-Matic heat. KENNETH AREA. Owners transferred. Will accept $3,000 dn at $13,750
Call R. HARRIS, EV 4-3672.

MUST SELL
OWNER
TRANSFERRED
Just $12,600 with large NHA 5% mortgage for this 3-bedroom home containing 1,104 sq. ft. See this NOW with Mrs. Ruth Squires, EV 2-4255 anytime, res. EV 2-2269.

HI QUADRA
EXCLUSIVE
Here is a home that your family will enjoy; 12 years old; consisting of an attractive living room with fireplace, oak flooring, 3 lge bedrooms, family-size kitchen with patio off, full basement with extra room and bathroom; new auto oil heating. Situated in a nice area on double lot near schools, shops and park. An ideal area for children. Full price, on terms $13,500
See this one now, it won't last. Exclusive listing. Contact ELMER BRYAN, EV 2-4255; res. EV 4-4771.

DE LUXE
BUNGALOW
SECLUSION
Built for the owner 4 years ago, this home has EVERYTHING. Some of the many features are plate glass living room windows, No. 1 long oak flooring, double-wardrobe bedroom closets, low-pressure auto oil heating. Situated among other nice homes near shopping plaza. Large existing 5% mtge may be assumed. See this one today.
Full price $15,750
Please phone E. Bryan, EV 2-4255 anytime, res. EV 4-4771.
J. H. WHITTOME & CO. LTD.
1218 Broad Street
EV 2-4255 anytime
Member Multiple Listing Bureau

RANDALL'S
LTD.
6 ROOMS
$10,500
Stucco bungalow, living room, fireplace, 2 bedrooms, oak floors, large TV room, Pembroke bathroom, cab elec. kitchen. Full basement with new automatic furnace and lovely rumpus room. Dr-in garage. All copper plumbing including same for auto washer. Nicely landscaped and walled lot. Your down payment considered.

JUBILEE
5 ROOMS
Substantial bungalow, living room, fireplace, dining room, 2 bedrooms, large kitchen with range included. Full basement with new auto furnace. 60x200-ft. lot. Close to hospital. Asking price $11,000
With $2,500 down.

4-MILE CIRCLE
2.6 ACRES
Stucco, 7-room home. Living room, dining room, 2 bedrooms, bathroom and large elec kitchen on main floor. 2 bedrooms up. Part basement with HA furnace. Orchard with 30 mixed fruit trees. Housing for 200-300 chickens.
Full price $9450
Mr. Sudbury, eves. GR 9-1906
1309 Douglas St. Phone EV 4-8109

Lovely Seaview Home
Spacious 6-roomed stucco bungalow. Thru hall, living room 14x21 with fireplace, dining room 10x12. View windows low enough to enjoy the seaview when seated. Step-saving cabinet kitchen, wired for range, dining area. Bedrooms 12x14, 11x13 and 10x12. 4-piece bathroom with vanity. High basement. Fireplace. Tubs. Oil-O-Matic heating. Attached garage. Landscaped lot 104x110. Exclusive listing. The critical buyer will see the value at $18,950
Alex Page, EV 5-6741 or EV 3-1594. Northwestern Securities of Victoria Ltd. 631 Yates St.

McCANDLESS REALTY
830 Fort St. Phone EV 3-6111
LITTLE GEM — CITY
$2,000 down for this 4-room stucco basement bung. Fireplace, furnace, garage. Nice lot. Taxes $118. Nice location Jubilee area.
Price $7950
S × S DUPLEX — $1500
DOWN. ESQUIMALT, NR NADEN. Fully rented. Total rev. $110 per month with low overhead. DOLLARS FOR YOU.
Price $7950
Please call Mrs. Ramsdale, EV 3-6111 or EV 4-5835.

5-ROOM BUNGALOW
LANSDOWNE DISTRICT
2 good-sized bedrooms, large living room, dinette, modern electric kitchen, extra room in basement. Oil-O-Matic heat. Drive-in garage. Only 10 years old and in excellent condition. Close to schools and college. Full price only $11,350
With $3,000 down. Phone HARRY H[illegible]SON of Northwestern Securities of Victoria Ltd. EV 5-6741.

FOR SALE BY OWNER, FULLY furnished modern bungalow, high basement with extra room. Oil-O-Matic heat. ½ block from new Shelbourne Shopping Centre. Immediate occupancy. Terms. Phone EV 4-8456.

Northwestern
SECURITIES OF VICTORIA LTD.
631 YATES AT BROAD EV 5-6741

"OPEN HOUSE"
262 SIMS AVE.
WED., JAN. 13
2 TO 7 P.M.
2 bedrooms, large living room, high location, close to transportation. House is only 2 years old. Up to $2,000 down and easy monthly payments. See it Wednesday with STAN ROZYLO EV 5-6741 or EV 4-6104.

"OPEN HOUSE"
1814 BELMONT
WED., JAN. 13 and
SAT., JAN. 16, 2-7 P.M.
Noteworthy 2-bedroom bungalow duplex with beautiful oak floors, Oil-O-Matic heat, Arizona sandstone fireplace, pleasant landscaping. Secluded yard and legal 2-room self-contained ground level suite with separate entrance and meter. This 1955 quality built home located near Stadacona Park, close to shopping, hospitals and bus service can be yours for $15,500
In attendance KAY DAVIES and AKSEL PETERSEN, Ph. EV 5-6741 anytime.

"OPEN HOUSE"
2641 SHELBOURNE RD.
THURS., JAN. 14
2-3 P.M.
Just on the market—be first to see this lovely newer house. Almost double lot 80x160 fully landscaped. 2 bedrooms, lovely living room. Give yourself real comfort in this compact kitchen with roomy dinette. Can be purchased by low down payment, ⅓ cash or cash. All for only $11,000
Be there Thursday, 2-3 p.m. Have no car? Call STAN ROZYLO, make sure you see it. EV 5-6741 or EV 4-6104 day or night.

"ROCKLAND
MODERN"
Spanking new quality built long low rancher pleasingly set in a Rockland estate property with swimming pool, for sale on realistic terms. 3 bedrms and every modern feature. Call ETHEL HARVEY, Ph. EV 5-6741 for appointment to see this conveniently located dream home.
Full price $28,950

"BEACH DRIVE"
Duplex with unexcelled view of Straits and Olympics, and easy access to the beach. Spacious, yet warm and comfortable suite for the owner. Live rent-free plus $120 per month revenue. Full basement with oil furnace. Double garage.
Price $23,900
with $7,000 down. Call J. FIDLER at EV 5-6741 or EV 2-2223 anytime.

"OAK BAY"
RANCHER WITH STE
Sea view, 10-year-old beauty, all large rooms, including 25-ft. living room PLUS a knotty pine basement suite with patio. Double plumbing, fireplaces; HW oil heat. Your family will love this.
TERMS $22,000
I. G. PATRICK EV 5-6741, res. EV 3-9043.

"ULTRA-MODERN
RANCHER"
This special 3-bedroom home in CADBORO BAY has all the features you are looking for! Large living room with Roman tile fireplace and wall-to-wall carpet. Guest-size dining room, large recreation room. O-O-M heat, and very E Z TERMS on the full price of $16,500
Including large 5½% mortgage. Call BOB PEEL to view. EV 5-6741 or EV 4-9673.

"NEWPORT AVE."
2 acres of view swept lands overlooking Victoria's south coast surround this 12-room mansion. It typifies the home of "old world charm" that has made our city famous. The living rooms on the main floor are just perfect for entertaining. The 8 bedrooms are individually plumbed. The kitchen believe it or not, has an open hearth. To be the owner of this lovely old "charmer" is experience in gracious living. Interested? Call MRS. WELLINGS, Phone EV 5-6741 or GR 7-2769 eves.

"JANUARY SPECIALS"
$100 DOWN will buy you a building lot on sewer in a convenient district.
$400 IS ALL YOU NEED to move into a clean old 2-bedroom home near Tillicum Rd.
YOUR CAR, building lots, or bungalow may be the down payment on this large 4-bedroom harbor-view home.
FULLY FURNISHED
Charming wide siding Quadra St. bungalow. Fully furnished with deep freeze, washer, dryer, electric stove, upright freezer, Queen Anne sewing machine, and refrigerator for sale at the low price of $15,250.
SEVERAL MODERN 2 and 3-bedroom homes, with income from legal suites available to purchasers with substantial cash down payments.
IMMACULATE AUTO COURT near Victoria with steady winter rentals can be yours for $36,500 and the owner may accept a 2-bedroom home near Victoria or Vancouver as part down payment.
A SMART CHEF or clever businessman can purchase a well-known restaurant, only 6 miles from Victoria at the price of $75,000.
MONEY-MAKING LICENSED hotel with a revenue of $800 a month from rooms and cafe alone, can be yours for less than $100,000.
Call AKSEL PETERSEN at EV 5-6741 or EV 4-6571 anytime.

"BUNGALOW DUPLEX"
2-year-old spacious 1,100 sq ft 3-bedroom home with O-O-M heat, oak floors. $65 income from a lovely 3-room self-contained legal ground level suite with separate entrance and meter.
Full price $15,000
For appointments to view please call K. DAVIES or AKSEL PETERSEN EV 5-6741.

"OAK BAY GEM"
Family 3-bedroom home, 15x16 living room, dining room, cabinet kitchen, full cement basement, rumpus room with fireplace. Secluded yard and lovely shrubs. Just $14,950
Call DORIS ADAMS EV 5-6741

"WHY NOT NOW?"
Only your quick action can get this beautiful 2-bedroom full basement home. This home is located in a good area, close to shops, schools and transportation. Only 2 years old, Oil-O-Matic of course and exceptionally well built. Only $12,900
Phone ARN. ROTENBURGER, EV 6-1765 or JACK WILLIAMS EV 6-1696.

Northwestern
SECURITIES OF VICTORIA LTD.
631 YATES AT BROAD EV 5-6741

"HILL TOP
HACIENDA"
Sheltered parkland home with a sweeping view would describe this 3-bedroom, full basement bungalow. For your entertaining, a guest-sized dining room and a large living room with a glamourous fireplace are the features of this property. Want something special? Call STAN ROZYLO, EV 5-6741 or EV 4-6104 evenings. The property is priced below the market by $2,000!!
Full price only $12,650
On your terms!!

"HOME AND MONEY
MAKER"
This fine home consists of fine spacious rooms for owner plus four housekeeping rooms which rent out for $108 per month. New wiring and new plumbing plus Oil-O-Matic heating make this an attractive buy at $12,500
Please call CHARLOTTE BACON at EV 5-6741 or EV 4-0237.

"CITY-RESIDENTIAL
REVENUE"
Three suites in a choice residential area within walking distance to city. Excellent rental area, 2 suites down and one up. Good return on initial investment, revenue will pay the balance.
Full price $12,000
Down payment $2,650. Call MRS. NIXON at EV 5-6741.

IDEAL FAMILY HOME
Lovely 14x16 fireplaced living room, 14x12 dining room, electric kitchen, 4 bedrooms. Extra room in full cement basement. This has to be sold as owner has gone to Vancouver. A terrific buy!
Terms. $10,750
Call DORIS ADAMS, EV 5-6741

"$2000 DOWN
NO STEPS"
Nine years old. Lovely 1-floor plan home. Beautiful living room with fireplace. Hardwood floors, 2 bedrooms. Very convenient kitchen, lots of cupboards and wired for range. Utility room with wash-tubs. Stucco exterior, Duroid roof. Attached garage. Nicely landscaped lot. Close to everything. Oil heat.
Full price $9500
Call TED GRAVES, GR 9-5930 or GEORGE GOMBOS, Ph. EV 5-6741.

"$750 DOWN"
Revenue. Three suites, separate meters, new wiring, total rentals $121. For a snap income see this $9400
I. G. PATRICK, EV 5-6741. Res. EV 3-9043.

"ILL HEALTH
SACRIFICE"
NEAR MOUNT VIEW
$1,900 down or offer. This large 2-bedroom stucco bungalow with sunbright, step-saving kitchen, living room sized for entertaining, with custom styled heatilator fireplace, must be sacrificed due to ill health of breadwinner. Beautifully fenced and landscaped. Separate garage with extra storage space. Call JOHN OLIVER, EV 5-6741 for confidential appointment to inspect.

"5-ROOM COTTAGE"
Living room with heatilator fireplace, kitchen, 3 bedrms, attractive Tudor style with black topped driveway to garage. Close to V.M.D. Full price.
Terms $8500
Phone HARRY HOBSON, EV 5-6741 or EV 2-7828.

"OWNER ANXIOUS
FOR A SALE"
Stucco 3-bedroom bungalow and utility room and step-saving plan, oil range included, auto hot water heat. Large separate garage, Shelbourne. Asking $1,800 down $8400
TED CHARTRES, EV 5-6741.

"LIVE IN ESQUIMALT"
In this 3-BEDROOM 2-tone stucco bungalow with electric kitchen, living room, dining area, large utility, separate workshop and garage, with paved driveway. O-O-M heat. Ideal for service, dock personnel or retirement. Good terms on full price of $8250
Discount for cash $1550
Cash price $6700
Please call GORDON ANTHONY anytime at EV 5-6741 for full particulars and appointment to view.

"$500 DOWN
BARGAIN"
Ranch-style home off Shelbourne. Large living room, 2 bedrooms, carport. Very nicely landscaped. ½ acre lot with lots of shrubs and plants. $65 a month.
Full price $7950
Call TED GRAVES GR 9-5930 or GEORGE GOMBOS EV 5-6741.

"626 DUNEDIN"
Converted side-by-side duplex, separate entrances and meters, newly wired, full basement with hot-air furnace. Gross revenue $110 monthly. Full price with $1,500 down only $6700
For appointments to see this money-maker call GEORGE CHAN at EV 5-6741 or res. EV 2-9416.

"$1000 DOWN"
Yes, for $1,000 you can move right into this 2-bedroom home. Must be seen to be appreciated. For viewing call RALPH McMURDO EV 5-6741 or EV 5-3749.

"$400 DOWN"
Esquimalt—small stucco bungalow. Good location on bus line. Modern conveniences. Call MRS. BODELL NOW! EV 5-6741 or Res. EV 5-5995.

"$350 DOWN"
2-bedroom bungalow, 12 years old. Garage, cement drive. Stucco home, duroid roof.
Full price $6500
Call TED GRAVES GR 9-5930 or GEORGE GOMBOS EV 5-6741.

"WATERFRONT LOTS"
2: ½-acre lots on Cowichan Bay—$900, and $1,100. One building lot on Craigflower Rd. 50x120.
Price $1200
Call KAY DAVIES anytime EV 5-6741 or EV 3-4387 eves.

HARRY
FOSTER LTD.
Opposite "The Bay"
1732 DOUGLAS ST. EV 2-2101

OPEN HOUSE
TODAY! — 2-5
Dickenson Place, off Mt. View

COLWOOD
(EXCLUSIVE)
$1000 Down
BOY, OPPORTUNITY IS KNOCKING. The financing here is as good as having a rich uncle. A sparkling new home, ready for occupancy. A new shopping centre makes this district assured of increasing popularity. A cosy living room, 2 bedrooms, 4-pce Pem bath, electric kitchen, breakfast nook, utility off kitchen. Carport and automatic oil heating. With a low down payment and balance as rent YOU CAN'T MISS. PRICED RIGHT AT $9500
Art Yells, EV 3-5039, Robert Mitchell, EV 3-4473; EV 2-2101

ESQUIMALT!
"Drive By"
1034 DUNSMUIR ST.
COSY two-bedroom nest . . . for the young or not-so-young. Nice living-rom with HW floors and fireplace. Spacious cabinet kitchen, 4-piece bathroom. Good-size attached garage. TRULY A LOVELY LITTLE HOME. Full price (little nest egg of $1,000 will handle) $8200
Call Mr. Stothers, EV 2-2101; Res. GR 9-4487.

CALIFORNIA
RANCHER
5% MORTGAGE
Situated in lovely ROWLAND HEIGHTS among modern homes, this eye-catching RANCHER will delight you. The interior is spotless, well planned and tastefully decorated. The clever fireplace arrangement linking living room and dining room, the planters, cabinet-electric kitchen and vanity-bathroom have definite appeal. THREE GOOD BEDROOMS, utility room, Oil-O-Matic heat and attached garage complete the picture. IN ADDITION there is a $6,400 5% MORTGAGE, payable at $72.26 per mo. A BEAUTY AT FULL PRICE OF $13,500
Call Mr. Yells, EV 3-5039; Mr. Mitchell, EV 3-4473.

GLANFORD
3 BEDRMS — BSMT
NHA 5½% MTGE
Lovely 6-room house with full basement and O-O-M heating. Owners are transferred and offer this 4-year-old home at a very attractive price. In spotless condition inside and out. Nice location. Close school and bus. Real value—can be handled with $3,000.
FULL PRICE $13,500
Call Herb Hodgson, EV 2-2101; res GR 9-2214.

5 BEDROOMS
Oak Bay North
$3500 DOWN
Modern, large family home in a very choice location. Spacious LR, full DR, large cabinet kitchen with nook, cosy den and a charming living room and kitchen in full high basement. This most attractive property can be yours for only $15,500
Please call Pat Delaney, EV 2-2101, res. EV 2-4956

WHITE STUCCO
OIL-O-MATIC
Spotless, bright, stucco bungalow for you, 2 bedrooms. Very nice living room. Electric kitchen. Utility off kitchen. Basement has new Oil-O-Matic heating. Heavy wiring—On sewer. Phone to see it. Low down payment. Price $8500
L. Wright, GR 7-1650
C. Vining, GR 9-3786.

HIGH QUADRA
$3000 DOWN
A well-built, attractive 5-room bungalow. Features include: Oak floors, Pembroke bathroom, separate dining room, high basement, OIL HEAT. House connected to proper sewer (not septic tank). There is a lovely FAMILY-ROOM in basement with fireplace and finished in knotty-pine. NO MORTGAGE required to handle this home. It's CLEAR TITLE . . . owner will carry balance like rent under simple agreement. Full price is $13,950
Call Mr. Foster, EV 2-2101, Res. EV 3-9325.

NHA
MORTGAGES
We Can Now Accept NHA Applications With the New Interest Rate of 6¾%

FREE PLANS
OVER 300 TO CHOOSE FROM

Largest Selection of
APPROVED LOTS
SOME LANDSCAPED

LOWEST
DOWN PAYMENT
NO OBLIGATION

If You Want an NHA Home — Do as Most Victorians Do—
SEE
CHARLES GIDDY
VICTOR WONG
NELSON KRIENKE
OR
MARCEL PERU

BYRON PRICE
1314 Quadra
EV 5-2458 Anytime

BY BUILDER
3-BED. LIV ROOM, DR, KITCHEN, NOOK. FULL BSMT. DR-IN GARAGE AND MANY, MANY EXTRAS. TO VIEW CALL E. AGALOY. EV 6-2764

$13,950—GLANFORD, 3-BEDROOM bungalow with lovely rumpus room in basement, complete with open fireplace. Laundry room on main floor off kitchen. 2½ years old. Must sell. S. Hargrave, Realtor. EV 4-9827 anytime.

NHA HOUSE, 3 BEDROOMS, COMpletion one month. Good district. 6% loan, low down payment. Phone EV 2-2521, residence EV 4-7826.

$400
2-bedroom older type house, large living room. High location. Price $7,950. Phone EV 5-8306.

4-RMS. DR-IN GARAGE, STUCCO, sea view; 9 fruit trees; vacant. Low down payment or trade. EV 2-6839.

TOWN &
COUNTRY
HOMES LTD.
851 PANDORA AVENUE EV 2-7276

GOING UP?
$12,600
NEW
Attractive 3-bedroom or two and den bungalow, situated in Mt. Tolmie area. Ready in about 30 days. Choose your decoration. Full basement, oil heat, oak and tile floors. THIS TYPE OF HOME IS GOING UP! UP! due to rising costs, so act NOW! Good terms aranged.
Call Mr. Simpson please, EV 2-7276, or res. EV 4-3134.

WATCH
Your Ship
COME IN
For the discriminating who appreciate the ultra-smart, ultra-modern, a spotless and delightful 3-year-old contemporary home with view of the sea in SOUTH OAK BAY. Ranch style with excellent decor; wall-to-wall carpeting throughout. Spacious living room with de luxe fireplace, valances, etc; wide thru hall. Two twin bedrooms, one with private bath. Large vanity main bathroom. Hollywood kitchen. Family dining room. Fenced lot has patio, semi-enclosed two-car carport. Offered today at a greatly reduced price far below replacement.
Terms arranged $18,900
Mr. Simpson or Mr. Forrest, EV 2-7276, EV 2-0274 or EV 4-3134.

CITY
$1000 DOWN
$75 MONTH
$6200 - Comfortable
Clean 2-bedroom bungalow completely redecorated. Oil heater and oil range. Immediate possession. Call George Thorneloe, GR 7-2771.

LOOK
There is no heading needed to sell this lovely 2-bedroom home, all rooms being very spacious, 1,000 sq. ft. Large living room with Roman brick fireplace and No. 1 oak floors—a very modern cabinet kitchen wired for range and also large eating space. 2 good size bedrooms, No. 1 fir floors, 4-pce P. bath; full basement with laundry tubs, electric hot water tank and drive-in garage. On dead end street, close to schools and transportation.
Full price $9250
Can be sold for as low as $1,500 down. Owner is leaving town. This is a real buy for someone. Please call Howard Blake, EV 2-7276, res. EV 2-6719.

FOR RETIRED COUPLE
9-YR-OLD BUNGALOW
Four-room bungalow, all in good condition. Living room with fireplace, 2 bedrooms, modern bright kitchen with dinette and view of Mount Tolmie. Fairfield-Hillside bus right at the door. Full basement and drive-in garage. Stores very close, 1 block. $4,850 cash will handle and balance at $50 a month.
Full price $9650
Contact Harold Ware, EV 2-7276
Res. EV 2-1461

SWINERTONS
OUR 70th YEAR
620 BROUGHTON ST. EV 3-7181

OAK BAY
LESS THAN 2 YRS OLD
Situated on a quiet street, this 3-bedrm bungalow is beautifully constructed and has a thru-hall plan, L-shaped LR, very mod kit and 4-pc bath. Full bsmt with roughed-in rumpus rm with brick FP. Room for 2 cars in garage. A $10,300 mortgage at 6% at $82 P.I.T. can be assumed. See for yourself. Full price $15,750
Mr. Crickmay, EV 3-7181, res. EV 5-3170

3 BEDROOMS
5% NHA
On nicely fenced 60x140 lot, this sharp white stucco bungalow, with oak floors. LR has oak panel over smart FP. L-type dining rm. Elec cab kit and 3 bedrms for your family. Full bsmt has dr-in garage and package oil heat. Enjoy the benefit of 5% mortgage, and the full price is $12,800
Mr. Crow, EV 3-7181, EV 2-0775

JOHNSTON'S
ESTABLISHED 1903
1306 BROAD STREET EV 5-2471
(OFFICES, VANC. & VICTORIA)

Acre Wonderland
Gordon Head
Snug 2-bedroom home built 1946. Large LR with oak floors and fireplace. On bus route close to schools and shops. Low down payment. Dar Garside, EV 5-2471, EV 5-0227.

RANCH-STYLE
3-bedroom home. Full basement, drive-in garage; on paved street, curbs and sidewalks; 5 minutes to city; quiet residential area. Full price of $12,700
With low down payment. This won't last long. Call R. Smith, EV 5-2471, GR 7-2797.

MOREY &
JOHNSTONE
Gordon Head Specialists
SHELBOURNE PLAZA

Owner Transferred
FIRST TIME
ADVERTISED
Approx. $2,000 down, or owner will consider an agreement for sale as part down payment on this 4-yr-old 3-bedroom home with full basement. DI garage. Located in beautiful Gordon Head district. This home is priced right at $12,800
Immediate possession.
Call M. Morey, GR 7-1811 or GR 7-3503.

BRAND NEW
IMMEDIATE POSSESSION
This unique contemporary home of post-and-beam construction offers the newest in modern designs and convenience. Dutch fireplace enhanced by a mahogany-panelled wall is an attractive feature of the spacious living-dining room. 3 good-sized bedrooms and 4-pce vanity bathroom. The built-in Tappan range and wall oven are outstanding features of the smart mahogany cabinet kitchen, gleaming oak floors throughout. Full basement with heated, roughed-in rumpus room, Lennox automatic oil furnace, carport. Excellent value at $16,500. B. F. Gorely, EV 5-7707 anytime. Mears & Whyte, Oak Bay Realty Ltd.

IDEAL HOME FOR YOUNG OR older folk. New home of 5 rooms, nice living room, 2 bedrooms, sunny bright kitchen, utility on main floor. Lots of cupboards. Oil hot-water heat. Carport. High location, near bus. Clear title. Lawns planted. Will sell for $1,500 down. Phone owner at GR 9-3395.

NEW STUCCO BUNGALOW, 3 BEDrooms, full basement; package oil heat, drive-in garage. On paved street and sewer. $1,500 cash, balance 6% N.H.A. mortgage. Full price, $13,950. Mr. Amos, EV 2-9787. Douglas Hawkes, EV 4-7128.

150 HOUSES FOR SALE

BOORMAN
INVESTMENT CO. LTD.
611 FORT ST. EV 3-7124.

OAK BAY
$500 ?? DOWN
Four-room white-siding bungalow, South of the Avenue. With a little decorating this would be a comfortable, no-step home for a retired couple wishing to live in a select area, close to stores, bus and beach. Owner would consider a reasonable monthly payment with prevailing interest rates. Further particulars may be obtained by calling T. A. Smith, res. EV 4-7325.

COLWOOD
$800 Dn — $40 Mth
HANDYMAN'S SPECIAL
LARGE TREED LOT
PAVED ROAD
Cottage consists of LR, Bedroom, Bathroom, Kitchen and Nook. Separate Garage 14x24.
FULL PRICE $4500
Stan Cornish; res. EV 3-5878

TO CLOSE
AN ESTATE
This immaculate four-room bungalow with basement and situated in a choice part of Fairfield is being offered at only $7950
Stan Cornish, eves. EV 3-5878.

SAANICH
EXCEPTIONAL
VALUE
A contractor's home offered at an exceptional price and terms if you do not require possession until the end of March. Through hall with W.-to-W. carpeting, large LR, full-size DR, two twin-size bedrooms, 4-pc bathroom, excellent kitchen with built-in nook, laundry room. Full basement with Crane International oil furnace. Separate garage. Fully landscaped lot. Price $13,750
$3,750 cash will handle.
J. S. Boorman, eves. EV 2-5036

OAK BAY
NHA RANCHER
Spotless 2-year-old 2-bedroom home, attractive LR with Roman tile FP, DR, two large bedrms, lovely electric kitchen with nook, 4-pc bathrm. Full high basement. Large NHA mtge $11,000, 6%, and $71 P.I. mo. Net taxes $238.
Price $15,500
R. F. S. Harris, eves. GR 9-2998.

WINTER IS HERE
So be cosy in this lovely 2-bedroom, HW oil heated home on a spacious corner lot in Oak Bay. The gracious living and in-line dining room add a touch of luxury to this pretty home. Extra features are: Plumbed utility off extra-large, bright kitchen with eating area; rumpus and extra bedroom in full basement. Your down payment may handle with full price of only $15,750
To view please call
Allan McGillivray, res. EV 2-4879.

UPLANDS
RANCHER
5¼%
FINANCING
A modern six-room bungalow with two-level living. Main floor on thru hall plan with in-line living-dining room, well-planned kitchen with nook and laundry area. Three bedrooms and colored 4-pc bathroom. Basement completely panelled in mahogany, consists of large rumpus room with built-in bar, TV room, small den and three-piece bath. On a large frontage lot, yet taxes are reasonable. Existing $10,000 mortgage at 5¼% can be assumed.
Full price $24,500
A. Mutch, EV 2-3658, or G. Haney, EV 2-2386

DOUGLAS
Realty Limited
1710 Douglas St. EV 5-8784
(Opp Hudson's Bay Store)

OAKLANDS
Good 2-bedrm stucco home, O-O-M heat, 2 extra bedrms in basement, 2 good lots, excellent growing land. Drive by 1560 Oaklands Rd. Call me for appointment to view and terms.
Full price $10,750
Bill Felton, EV 5-8784 anytime.

OAK BAY
Nice 5-rm house with 2-rm suite in basement. Oak floors, oil heat, lge sep garage. Excellent location.
Price $13,950
Mrs. Lachlan, EV 5-8784 anytime.

2 ACRES
2 acres, cleared and level. Small, modern bung. View Royal. Good value.
Full price $8750
Mrs. Greaves, EV 5-8784 anytime.

ESQUIMALT
4 rms, only 2 years old. Lge LR with FP, cab elec kit with dining area, 2 bedrms, HW floors throughout. O-O-M heating. FC basement. Lot 60x175.
Full price $13,950
Mrs. McKeage, EV 5-8784 anytime.

STRAWBERRY VALE
2½ acres. Secluded, high location. Lge orchard, greenhouse. 6-rm older home, wired for range. 4 bedrms.
Full price $9500
Mr. Davies, EV 5-8784 anytime.

HAYNES
Comfortable three-roomed bungalow with bathroom, basement, kitchen range (gas and oil), and automatic gas hot water. Easy terms to responsible people, balance $50 monthly.
Price $5250
New bungalow of four rooms and bathroom. Full insulation with automatic oil heat. Hardwood floors and stucco exterior. A smart little home for a couple in a nice location of Gordon Head.
Price $8950
Please ask for W. Jones, EV 3-8303 evenings.
Arthur E. Haynes Ltd.
739 Fort St. EV 3-3823

WHETHER RETIRING OR JUST STARTING OUT THIS LOVELY 4-ROOM BUNGALOW IS JUST FOR You. Approx 12 yrs old, stucco exterior with attached garage. It has a nice living room with fireplace and oak floors. A bright large cabinet kitchen, 2 nice bedrooms, 3-piece bath. An almost new Cyclos oil range is included. Lot is large, level and easily maintained. Gross taxes of $126-$28. Located within 2-mile circle, close to buses, schools and shops. Terms arranged. Possession 10 days. Full price $8,200. Please call Roy McGillivray at EV 2-2157 anytime. Western Homes Ltd.

FAIRFIELD SEA VIEW BUNGALOW (2 BRs) with REVENUE FROM SEPARATE SELF-CONTAINED BACHELOR SUITE (FULLY FURNISHED). All on one floor, with full basement, automatic heat, DI garage and nice lot. Modern kitchen, large LR and separate DR. Owner (transferred) wants quick sale and has reduced the price by $1,000. Suite rents for $45-$50 monthly. Very good terms at the enticing price of ONLY $9,700. For immediate possession call Guy Meuffels, EV 2-4255 anytime, res. EV 2-7829.
J. H. WHITTOME & CO. LTD.

CADBORO BAY, BY OWNER. Near new 3-bedroom architect-designed bungalow. $3,500 will handle. 2511 Maynard. GR 7-1188.

150 HOUSES FOR SALE

BROWN BROS.
AGENCIES LIMITED
1125 Blanshard Street
Member Real Estate Board
Member Multiple Listing Bureau
Phone EV 5-8771
anytime

GORGE
REDUCED $1000
Smart, modern, stucco home. Good living room with fireplace and hardwood floors; 2 good bedrooms; cab kit with breakfast nook. Full bsmt with dr-in garage. Close to bus, schools and stores. Gift price with $2,000 down $7950
Cec Pearce, EV 5-8771

DUPLEX
$1250 WILL HANDLE
Contains 5 rooms in each unit. Excellent rental location. One now rented at $60, the other available now. Taxes only $118. Owner will carry balance on good terms. Mr. Hill, EV 5-8771.

JUBILEE AREA
5 BEDROOMS
Well built, well kept inside and out. 8-room home. Bathroom down, bathroom up; large full basement. On a good street. Close to bus and shopping centre.
Asking price with good terms $8500
EXCLUSIVE LISTING. Mr. Lawson, EV 5-8771.

IDEAL FOR
REST HOME
Here is an ideal setup for a rest home or boarding house. 13 rooms, 2 bathrooms, basement with automatic package heat. This home is close to bus, stores, sea and park and town. Full price with excellent terms $11,000
Hurry for this one. Mr. Lawson, EV 5-8771.

FAIRFIELD
LARGE 5¼%
NHA MORTGAGE
Very attractive 3-year-old, 3-bedroom home. Nicely situated on a large lot, this home has many features. In the full basement there is an extra set of plumbing and a large partly finished rumpus room. This type of home is in great demand, so I suggest that you call me right now.
Full price $15,400
Peter Margetts, EV 5-8771

$1500 DOWN
FAMILY HOME
Large family home, close to town. Contains 4 bedrooms, den, remodelled kitchen, full basement with oil heat. This home is in very good condition and priced to sell at $9900
For appointment to view please call Peter Margetts, EV 5-8771.

CLARKE & WALLACE
Realty Ltd. Member M.L.B.
1118 Quadra EV 5-8794

OAK BAY
YOUR BEST BUY
Among all our listings this is the best. This attractive and desirable bungalow has 1,487 sq ft floor area. It comprises thru hall, large living room, separate dining room, convenient kitchen, utility room, 4-pc bath, 3 spacious bedrooms and lots of cupboards. Open stairway to basement, which has rec room with fireplace, dark room, unfinished room, 3-pc washroom, oil heat and drive-in garage. Lovely secluded garden with trees and lawns in a choice location near schools. This is an excellent family home and must be seen by appointment only (exclusive listing). Owner will give very quick possession. Price $19,500
Mr. Clarke, EV 5-8794, EV 2-6817.

LANSDOWNE AREA
1. Older-type 3-bedroom home in good condition. Full bsmt, automatic heat. Nicely treed lot. Price $12,000

NEW! NEW!
2. Beautifully built 2-bedrm bungalow with attractive floor plan. No steps to climb, and a choice location.
Price $10,250
Be sure and see these with Mrs. Wallace, EV 5-8794, GR 9-1427.

KING REALTY
WEILER BLDG.
609 Broughton EV 2-2131

READ THIS!
MORTGAGE $14,200 at 6¼%
A NEW 1,600-FT. HOME
Lots of room for modern living in this 19x21 LR with raised hearth FP, dining room 12x15, sundeck, patio, large finished FP rumpus room, exceptional kitchen, bsmt plumbing, double garage. OWNER PREPARED TO SELL ON ANY REASONABLE OFFER AT $20,500
Bel Shragge, eves. EV 2-8802

3-BEDRM HOMES
NHA 6%
JUST FINISHING TWO MORE TO SELL ON LOW DOWN PAYMENT. POSSESSION IN TWO WEEKS.
TERMS. PRICE $14,400
Lee Hallberg, eves. EV 3-8510

4 BEDROOMS
FAMILY HOME
In Fairfield, close to schools, this stucco home is in clean, guaranteeable condition. $1,500 will handle. $11,500
Lee Hallberg, eves. EV 3-8510

COTTAGE
2 BR, LR, KITCHEN AND PANTRY, GARAGE, CENTRAL OFF OAK BAY AVE.
TERMS $6350
Please call G. Dickason, eve. EV 3-0449.

OAK BAY
Charming and distinctive home in Willows district, comprising LR, sep DR, 2 BRs down and 2 small ones up. Mahog leaded windows, mahog doors. All in perfect taste and immaculate.
Terms $18,500
L. Jenkins, eves. GR 7-1127.

HAGAR'S
DRIVE BY
1110 ROCK STREET
This immaculate home is ready for immediate occupancy. Two twin-sized bedrms, lge LR, family dinette and kitchen and large rumpus room with FP; extra bedrm roughed in with plumbing in basement. Well landscaped. In all a steal for $14,750
On easy terms.
Exclusive. Call J. C. Jeffery, EV 4-0531 - GR 7-2090.

ARDMORE
WATERFRONT
200 ft. of waterfront plus two fine private beaches is the setting for this most unique home. Designed for easy living, this must be seen to be appreciated. Clear title. The vendor will consider easy terms to the reputable buyer. Will consider trade for duplex or property as down payment on a 5 to 7-ste apt. The FULL PRICE is $29,750
Call J. C. Jeffrey, EV 4-0531 or GR 7-2090. Exclusive.
Hagar & Swayne Ltd., 614 Yates St.

$250 DOWN—UNFINISHED 3-BEDroom house, Langford. No basement. $50 per month. $5,250. Phone EV 4-1524.

150 HOUSES FOR SALE

PEMBERTON HOLMES, Ltd.
ESTABLISHED 1887
1002 GOVERNMENT EV 4-8126

HIGH GORGE
A neat stucco bungalow. Large LR, 2 BR (one finished and heated in basement). O.O.M. heat. Drive-in garage and large lot.
Full price, only $10,700
EV 4-8126 Mr. Atkinson EV 3-8864

A SNAP
PRICE REDUCED
DOUBLE PLUMBING
THIS IS A CHANCE OF A LIFETIME. Beautiful, 8-roomed home, best of material and workmanship. Built in 1958. 3 bedrooms. DREAM KITCHEN WITH DOUBLE SINKS. Full high cement basement, extra room, oil heating; attached garage. Situated in lovely surroundings, 5 minutes from golf club. Beautiful, small, well-kept garden, in perfect condition. Priced to sell on terms $27,825
Phone Mr. Hepburn, EV 4-8126; res. EV 3-7039.

KING GEORGE TERRACE
BEACH DRIVE
FOUR BEDROOMS
This lovely, older, four-bedroom home is on the market for the first time. The property consists of a large entrance hall, living room with fireplace, family-sized dining room, all with first-class grain oak floors; large wired kitchen and two large bedrooms down with two up. Full cement basement with O-O-M heat. This is an estate sale with clear title. Seldom do we have such a fine offering in this choice residential district. To view by appointment, please give me a call. Full price $19,500
EV 4-8126 Mr. Molyard EV 5-5394
Exclusive.

UNIVERSITY HEIGHTS
DOWN $3900 DOWN
Modern 3 bedrooms all double closets, 18-ft living room with Swedish fireplace, sensible 10x12 dining area with French doors to sundeck, fully cabineted step-saving kitchen with space for large range and frig, and good breakfast nook. 4-pce vanity bathroom, high dry basement. Auto oil heat. NHA built.
$15,800
Exclusive
Mr. Simpson EV 4-8126.
Res. EV 5-7369

NORTH QUADRA
ONE YEAR OLD
A delightful home, surrounded by all new homes. Large living room-dining room, L-shaped; hardwood floors, attractive fireplace, spacious electric kitchen. Three bedrooms, 4-pc tiled bathroom. Full cement basement, laundry tubs, plumbed for automatic washer and dryer. Hale Co pkg oil heat. Basement garage. $3,500 down handles. Full price only $13,900
EV 4-8126, W. Woodley, Res. EV 4-3916.

ROCKLAND
3 BRs AND DEN
ON ONE FLOOR
Beautiful modern bungalow, having 7 spacious rooms. Oil HW heat.
SEE THIS NOW
Phone Mrs. Shirley, EV 4-8126 or EV 4-8485

FAIRFIELD
5 SUITES
A wonderful opportunity to increase your income. This spotless revenue property in the best part of Fairfield. Owner has other interests and has sacrificed. Consisting of 4 furnished suites with ranges and fridges. All bedrooms have running hot water; new hot-water furnace, plus 4 rooms and bath for owner. Paying over 12% net on very low rents, which could be increased. Suites are 2 rooms and kitchenette. No vacancy problem. An exceptional buy with generous terms at only $17,950
To view call Jack Brown, EV 4-8126; res. EV 4-4976.
See Our Windows
Over 30 properties shown complete with prices and details.

A. BERNARD
& CO. LTD.
629 Fort Street EV 4-9335

OAK BAY
4 BEDROOMS
SNUG COMFORT
In this attractive stucco family home, choice location near bus, stores and beach. The LR and L DR are smart with wall-to-wall carpet, nice fireplace. Bright electric kitchen with adjacent glassed porch. Two fine bedrooms and smart bathroom. Two good, comfortable rooms upstairs. The home has been completely and professionally decorated. Full basement, modern good package oil heating plant. Drive-in garage. Good garden with fruit trees $14,900
For appointment to view please call Mr. Francis, EV 4-9335, res. GR 9-4810.

GLANFORD
$3950 DOWN
5½% NHA MTG
Built about 4 years ago. NEW CONDITION. 6 rooms, through hall plan. Full basement with laundry facilities. Drive-in garage with overhead door. FULLY LANDSCAPED, shrubs, lawns, and back garden FENCED. Owner moving to U.S.A. Well worth your consideration. Price $13,950
Mrs. McLean, EV 4-9335. Res. EV 4-6867.

GORDON HEAD
N.H.A. HOME
$2500 DOWN
A clean-cut, three-bedroom home with oak floors, fireplace, full basement, auto oil heating, about 5 years old; fenced; nicely located, may be purchased with $2,500 down and monthly payments of about $100.
Full price $12,500
Please call Mr. Francis, EV 4-9335; res. GR 9-4810.

GONZALES
$7500
4-room, full-basement bungalow, 2 blocks from beach. Comprising thru hall to panelled living room with FP, family-size kitchen, 2 double bedrooms and 3-pc bathroom. Extra basement bedroom. Separate garage. Spotless inside and out. Ideal for retired couple. For appointment to view call J. Middleton, EV 2-2157 anytime. Western Homes Ltd.

$1000 DOWN
$60 PER MONTH
Will situate you in this older-style, 2-bedroom home. Consisting of 15x14 ft. living room, large cabinet electric kitchen, also ½ basement with O-O-M oil heating. This property has been rewired plus an almost-new Duroid roof. This is a MUST to see, so phone right away. HOMER SMITH at EV 5-6741 or GR 2-1951. Northwestern Securities of Victoria Ltd.

BRAND NEW 1-BEDROOM HOME. Cute and cosy. Lot approx 60x120. Full price with terms, $4,950. Please call Roy McGillivray, EV 2-2157 anytime. Western Homes Ltd.

150 HOUSES FOR SALE

KER & STEPHENSON LIMITED
EV 5-3411 Day or Night
Main Office
909 Government St.

BE WISE!
SEE THIS!
EXCLUSIVE!
This is one of today's best buys, with $2,500 down, balance less than rent, you can be the proud owner of this attractive, immaculate home in excellent location in high Gorge, soft pastel coloring in all rooms. Through hall, large LR with FP and bay window, dining area, modern electric kit, pretty 4-pc bathroom and two bright bedrooms. FC bsmt with unfinished room with heat vent. Auto oil unit, utility area, copper water tank and piping. Attractive landscaped garden with shrubs and heathers. Step into this house and you will want it.
Price $11,000
Mrs. Harvey, EV 5-3411 anytime.

HANDY DANDY
A dandy new 3-bedroom house with oil heat, special built-in features, high basement. Situation is very handy for shopping centre, transportation and schools. Start the year right with this neat new house. Down payment only $3,000. Full price $13,200
L. Wagner, EV 5-3411 J. H. Ford

NHA 6%
MOVE IN NOW
$14,700
Owner transferred and must be sold. 3 bedrooms, full basement with oil heat and garage. This home is only 1 year old and is immaculate. Try your down payment.
G. Robertson, EV 5-3411, J. MacKay

$17,950
YOUR CHOICE
Of colors in this almost completed quality 3-bedroom home. Nicely treed area. Maximum NHA 6% mortgage with low down payment.
J. MacKay, EV 5-3411, G. Robertson.

LEGAL SUITE
Lovely 3-bedroom home with delightful cabinet kitchen, large living room and dining area. Situated in very good district this home contains a daylight basement suite consisting of large living room with fireplace, cabinet kitchen, bedroom and bathroom. The suite would be very good for in-law family or as a good revenue maker. Full price with $6,000 down payment $20,500
L. Wagner, EV 5-3411, J. H. Ford

OAK BAY BRANCH
2045 CADBORO BAY ROAD

CADBORO BAY
Fine location with a glimpse of the sea from the living room and sundeck. Now under construction, this 3-bedroom home will be ready in January. Fully modern, low rancher with attached carport. Full basement. On a good-size lot. Full price $17,500
Mr. W. H. Hamilton, EV 5-3411 anytime

HEISTERMAN
EV 3-4161

UPLANDS
Located amongst the most valuable property of this older residential area, architect-designed Tudor home on a professionally-landscaped lot approached by circular driveway with lawns, rockeries, orchard, lot 126x348. On main floor, wide entrance hall with reception room and two-piece powder room; large living room and separate family dining room with magnificent mountain and sea view; modern kitchen and maid's room near side entrance. Upstairs, large master bedroom with 4-pce bathroom, three other good bedrooms with 4-pce bath. In basement, large recreation room with hardwood floors. Auto oil HW heat. Owner leaving Canada. Please call for further particulars and appointment to view. Mr. Blannin, eves. EV 5-1195.

$14,700
Is all you pay for this most desirable MODERN WELL-CONSTRUCTED 7-ROOM STUCCO BUNGALOW. The property is 130'x75' and the attractive garden is exceptionally easy to maintain. The location is high and the street a cul de sac ideal for children. Terms can be arranged—pay like rent. Taxes only $221.25. A PHONE CALL will bring further information and APPOINTMENT to view.
C. J. Harrington, EV 3-4161
Eves., EV 3-5846.

OAK BAY
4 BEDROOMS
This family home is close to Willows Park, Willows School and Oak Bay High. Nice living room, separate dining room, elec kitchen, 2 bedrooms and tiled bathroom on main floor. Two large bedrooms up. Full basement with oil heat and washroom. Heavy wiring. Good lot. A good home in the right spot. Full price $13,900
Mr. Gaddes, eves. EV 5-7619.
C. G. HEISTERMAN & CO. LTD.
(Established 1864)
1121 Blanshard Street EV 3-4161

JOHN GREENWOOD
1241 Broad Street

FAIRFIELD
A fine family home of 4 bedrooms, living room with fireplace, family-sized dining room, roomy cabinet kitchen wired for range, 3-pc bathroom, a good high basement, O-O-M heat (new), drive-in garage. Very nice location, just 1 block from the water, and full price with terms $11,600
Ask for Jim Ridings
EV 3-4694; res. EV 3-9533

FAIRFIELD-COOK
REVENUE
This well-located, good property has two self-contained suites and three housekeeping rooms. Owner's figures show over 12% net $17,500
Please ask for Henry Hope
EV 3-7041 Eves. GR 7-2734

BY OWNER
One-bedroom bungalow on a nice corner lot. Oil range included. Completely renovated. Spotless. Easy terms. $50 per month on balance. Taxes only $5 per month. Call EV 2-1165 evenings. Northwestern Securities of Victoria Ltd.

CRAIGDARROCH
RETIRING?
A very pleasing 2-bedroom stucco bungalow, close to city centre with charming LR (Roman tile FP), separate DR, cab. elec kitchen; FC basement with extra room. HW oil heat; clean, compact, no redecorating here! Try your DP. Open to offers. Full price, $14,500. Phone Fred Scherbaum anytime. EV 2-8301. P. R. Brown & Sons Ltd. EV 5-3435.

FOR HOMES IN COLWOOD, Langford, see Grant & Jenkins, your local agents. Ph. GR 8-1729.

150 HOUSES FOR SALE

FRANK A. MARTIN
Agencies Ltd.
1114 BLANSHARD STREET

We Can Now Accept Applications for NHA Loans!!
1. COMPLETE PLANNING SERVICE.
2. TOP QUALITY WORKMANSHIP.
3. GUARANTEED CONSTRUCTION.
AND
SEE OUR BEAUTIFUL NORTHRIDGE TERRACE SUBDIVISION, SEWERED, PAVED ROADS, STREET LIGHTING. TOP NHA LOANS.
Call Len Wardle, GR 7-3348,
Lew Moillet, GR 9-2620
or
Office EV 5-8704.

SACRIFICE
SACRIFICE
SACRIFICE
Reduced from $15,000 to $12,600. Move in immediately this lovely 10-year-old home must now be sold or given away for your down payment or cash to mortgage. Good-size family home, full basement, oil heat, within walking distance to town. Located high on Moss Street. Don't hesitate, call at once to view. J. Mann, EV 5-3857 or office EV 5-8704.

Oak Bay Rancher
1200 Sq. Ft. NHA
Living rm with picture window, planter, fireplace with raised hearth. Guest-sized dining room. A dream kitchen with wall oven and tabletop stove. Plenty cupboards with lazy susan and double sink. View of Olympics from kitchen window. Utility room plumbed for washer and dryer. 2 extra large bedrooms with 8-ft closets. 4-pce vanity bath. FC basement with Oil-O-Matic heat, drive-in garage. Roughed-in rumpus or extra bedroom. Cement patio and grounds landscaped.
Full price $16,500
Terms. Please call C. Sinden, EV 3-0395, or office EV 5-8704.

DUPLEX
At the price you would pay for an ordinary Oak Bay home you can also have excellent revenue without being disturbed. This excellent property—10 rooms in all—is spacious. Automatic heating, additional garage space and many more excellent extras. Close to buses and shopping. Excellent value at only $13,750
Down payment $2,000 to $4,000. Call Ken Jensen, EV 5-8704 or GR 4-1973.

BRAND NEW
6% NHA
Low pitch Ranchpanel home, well located among the oaks in a quiet area yet handy to town. Comprises: Entrance hall to spacious 14'x21' living rm, ceiling height Roman tile fireplace and sloping ceiling. Large family dining rm, mahogany cabinet kitchen, vanity bathroom and two large bedrooms. Oil-O-Matic heat. Separate carport with storage. Low down payment on the full price of $13,500
Please call Ken Kerr, office EV 5-8704; res. EV 4-2045.

$1000 DOWN
3 Bedrooms
Cosy home. Living room, kitchen, large double lot all in lawn, no steps, close to park, buses and school.
Full price $6500
Call Doug Scott, EV 5-8704 or res., GR 9-5312.

WILL SELL
OR TRADE
Cosy home on Lansdowne Road across from the Junior High School. 3 bedrooms, living room, kitchen plus nook, nice garden. Detached garage.
Full price $7500
or will trade on a higher-priced home. Call me anytime at GR 9-5312 or office, EV 5-8704 for information, Doug Scott.

ONE-YR.-OLD
NHA HOME
1,300 sq. ft. Reduced $2,000 for quick sale. Owner's loss, your gain. Drive by 884 Royal Oak Avenue and see for yourself. Do not disturb tenants, please. Vacated by Feb. 15. This home has three large bedrooms, each double sliding door closets; through hall; 15x27 living room with corner fireplace; large picture window, panoramic view; full-size dining room with French doors to sun deck over double carport. Fully electric cabinet kitchen with dining area, fan over range. Full concrete basement planned for five-roomed suite, full windows and separate entrance to this. Auto oil heat and beautiful lot 146x199.
Full price $16,500
with excellent terms. This must be sold. All offers considered. Exclusive listing. Please call D. Dowsley, EV 5-2593 or C. Sinden, EV 3-0395; office EV 5-8704.

$5950
MUST GO!
See this small, compact, little home! Ideal for older couple or investors. FULL BASEMENT, 2 bedrooms, HAS JUST BEEN COMPLETELY REDECORATED. Oil range included. 5 fruit trees on property. Separate garage. Close to bus and stores. Call Len Wardle, GR 7-3348 or office EV 5-8704.

OAK BAY
Quiet Street
First floor consists of entry hall, lge living rm and dining rm, and den, pantry, elec kitchen with eating space. Second floor: 3 large bedrooms and bath. Full cement basement with Oil-O-Matic heat. This older-type home is in good condition and is being sold partly furnished including a fiberglas boat for the full price of $15,000
Good terms available. Please call Ken Kerr, EV 4-2045 or office EV 5-8704.

Heart of the City
Easy walk downtown. Just three yrs old, well constructed and approx 1,050 sq. ft. Two lge bedrms, living rm, dining rm, kitchen and bath. FC basement, oil heat, space for extra room, grounds nicely landscaped and possession two weeks. Front steps, low—ideal for retired people. This is an ideal home for convenience and suggest you see it now.
Asking $12,950
Terms. Owner moving to apt—so call at once to view and details. J. Mann, EV 5-3857 or office EV 5-8704.

$1500 DOWN
2 BR - 2 YRS OLD
FULL PRICE
$10,500
Priced to sell. Immaculate 2-yr-old stucco home, full basement, Oil-O-Matic heat and drive-in garage. Spacious living rm, fireplace, beautiful electric cabinet kitchen, dining area, two good-size bedrooms plus finished basement room and four-piece bath. Located among nice homes, on sewer and close to all conveniences. To view call D. Munro, GR 7-1705, or J. Moore, GR 7-2229; office EV 5-8704. Exclusive listing.

150 HOUSES FOR SALE

FRANK A. MARTIN
Agencies Ltd.
1114 BLANSHARD STREET

Look!
Brand New!
NHA 6%
LANSDOWNE AREA
You must see these last two, 6% NHA homes, located close to all conveniences. Full basements, auto oil heat. Many extras! Full price $14,350
$2,880 down. Ready for occupancy in 30 days.
Len Wardle GR 7-3348 Lew Moillet GR 9-2620
office EV 5-8704

Highest Location
ON BURNSIDE
You can see for miles around. Near shops, bus stop, etc. Here's a lovely 2-bedrm home, below replacement cost at asking price. Stucco exterior, on 100x142-ft lot, landscaped, and large car parking and driveway. Interior is in lovely shape, large kitchen, and D room, 20-ft living rm and fireplace, color fixtures in modern bathroom. Bedrooms have double closets. Full C basement contains lge bedrm L room (26'), fireplace, cab kitchen and dining area, plus bathroom and storage rooms. 100% good for family or in-law setup. You'd appreciate this lovely home with suite—so call at once for detailed information. Asking $16,950
Down payment and terms.
J. Mann, EV 5-3857, or office EV 5-8704

P. R. BROWN
& Sons Ltd. — Est. 1900
762 Fort St. EV 5-3435

OAK BAY DUPLEX
This is a rare exception, when you can buy an investment of this nature located in a fine residential area and on a larger-than-average lot commercially zoned. The suites are identical and each has two bedrooms (one twin sized), separate meters, garage and piped oil heating units. The price is $18,500
And the owner will accept a suitable clear-title bungalow in trade plus $2,500 cash. This property is ideal as a home plus revenue for retired folks and will sell readily. Call Mr. James of P. R. Brown & Sons Ltd., EV 5-3435 or EV 2-6787.

2725 ROSEBERRY
OAKLANDS
Four-room bungalow with new roof, new wiring; near bus, shops, schools, etc. Immediate possession. Lot size 50x129. Taxes $114.95. (Furnace reconditioned.) HIGH LOCATION. Exclusive estate sale. This won't last long. Priced to sell.
Contact R. E. Hills, EV 5-3435; res. EV 3-6918.

SNAP
SPECIAL
HANDYMAN'S DREAM
815 HEREWARD ROAD
BRAND NEW
935 SQ. FT. HOME UNDER CONSTRUCTION. SEPARATE GARAGE ON PROPERTY. SEE THIS SOON.
ONLY $4500
Phone R. E. Hills, EV 5-3435
Res. EV 3-6918

Oak Bay Realty
FOR OAK BAY HOMES

WILLOWS
3 BEDROOMS
Attractive, 4-yr-old stucco home in excellent location. Thru-hall plan, L-shaped living-dining room with fireplace; smart electric kitchen with dining space; 3 good bedrooms. Full bsmt with unfinished TV room or extra bedroom. O-O-M heat. Drive-in garage. Easy garden.
Full price $16,800
Exclusive listing. Call Hal Wright at EV 5-7707 anytime.

OAK BAY, BRAND NEW
$2900 DOWN
Complete in March. Buy now, choose your own color schemes. Three-bedroom plan with no waste space. "L" living-dining room. Full daylight basement, excellent chance for rumpus room and additional bedroom. Close to schools, shops and immediate to bus. Pay only $96 per month, including taxes. Full price $16,000
Call D. G. Whyte, EV 5-7707, anytime.

MEARS & WHYTE
OAK BAY REALTY LTD.
2188 OAK BAY AVENUE

LOCATION
PLUS CHARM
PLUS
DURABILITY
$15,000—Oak Bay. Executive or professional man with a growing family will find this an ideal combination. A location to be proud of for family and friends and close to beaches, park and shopping, and a golf course. This established, modern home consists of a large living room with fireplace, den with fireplace, through hall, dining room, spacious kitchen with breakfast area and lots of cupboards; three bedrooms (two upstairs), four-piece bathroom; hardwood floors in the main rooms. Full high cement basement, silent automatic heat to all rooms. This is a 1½-storey, attractive home with character, and framed by an evergreen tree. Level lot in walk, lawn, shrubs and with separate garage on rear lane. Possession June 30, 1960, or sooner if desired. Clear title for cash or terms of half cash may be arranged. Exclusive listing.
F. Marconi, EV 2-8111;
evenings EV 4-6625.

CANADA TRUST

ESQUIMALT
'Exclusive Bryden Court'
The fabulous "BRYDEN ESTATE" in the Uplands of Esquimalt is the location of this immaculate bungalow home. The 14x18 living room with fireplace, dining room, 3 bedrooms, electric kitchen and 13x10 utility describes briefly the accommodation.

THE BONUS
Is in the price, the 1st mortgage payable $59 per month, including 5% interest. Full price only $16,500. For appointment to view please call G. ANTHONY or G. SERIGHT, EV 5-6741 anytime. Northwestern Securities of Victoria Ltd.

PERFECT FOR COUPLES
LOW DOWN PAYMENT
Beautiful 4-room bungalow in perfect condition throughout. Situated on a lovely street, walking distance to town. Can be purchased on very easy terms. Priced to sell. A must see.
Full Price $7800
EXCLUSIVE LISTING
Mr. Clarke or Mr. McDonald
GR 7-6310 EV 4-6941
Leach & Sparks, 1119 Blanshard
EV 3-4117

89 HOWE
Large, comfortable family home in Fairfield district, ½ block from sea, oil hot water heated. Large living-dining room, spacious kitchen, extra room on main floor suitable for den, etc. 3 large bedrooms upstairs, with separate bath. Also 3 bedrooms, utility, laundry and playroom in basement. EV 3-0683. No agents.

150 HOUSES FOR SALE

B.C. LAND
& Investment Agency Ltd.
Our 97th Year in Real Estate

UPLANDS
NO STEPS
Beautiful contemporary home of 6 rooms. Two bedrms and a panelled den, charming liv rm, dining rm, 4-star kitchen, utility rm. Double plumbing. Double garage. Landscaped lot.
Near golf course $29,500
Call Mr. Bagshawe, EV 4-4115 anytime.

TOPAZ DISTRICT
3 BEDROOMS
10-year-old bungalow, near schools and transportation. Also consists of living room with fireplace, electric kitchen with dining area, 3-pc bath. Full high basement, auto oil HA heat. Owner transferred and offers this comfortable home for quick sale. Good $4,600 mtge, 4½% paying $48 per month.
P.I.T. Full price $10,250
Call Mr. J. Mackenzie, EV 4-4115 anytime.

SHERWOOD OAKS
2535 CHELSEA PL.
IMMACULATE HOME
JUST LISTED
See this beautiful 3-bedrm home, just 3 years old and in perfect condition throughout. Through-hall plan, spacious living and dining rooms, smart kitchen with loads of cupboards, large dining area, large 4-piece bath with colored fixtures, ceramic tile around tub, 3 bedrms; main floor, expensive wall-to-wall carpet. Full basement with extra lavatory; fully insulated. Attached garage. Owner transferred and an immediate sale is desired. $7,900 mortgage may be assumed, payable at $100 per month. Taxes $245 gross. Inspection by appointment.
Full price $17,250
Exclusive listing.
Please ask for Mr. W. O. Cameron, EV 4-4115 anytime

OAK BAY SPECIALS
1. WILLOWS AREA. Spacious five-room modern stucco bungalow with full basement, oil heat and extra finished room. Close to beach, stores and transportation.
Small lot. Price $16,800
2. LANSDOWNE PARK. Attractive 3-bedroom stucco bungalow situated on fully landscaped lot. Full bsmt, rumpus room and bar. Double plumbing. Excellent value. Price $20,250
3. LANSDOWNE PARK. Amongst the oaks. De luxe siding bungalow with few steps. 2 bedrooms and a den. Rear patio. Double attached carport. Brand new and ready for occupancy.
Price $25,700
Call Mr. Hope, EV 4-4115 anytime.
THE B.C. LAND & INVESTMENT AGENCY LTD.
922 Government St. EV 4-4115

HAULTAIN DISTRICT
CLEAR TITLE
An exceptional property within walking distance of the city. This is a lovely home situated on a double landscaped lot and being 1,300 sq. ft. has lots of elbow room. Large living room, separate dining room, two bedrooms, cab kitchen with built-in dishwasher. Wall-to-wall carpeting. Rumpus room and built-in bar. Many other features.
Price $15,100

BEAUTIFUL
GORDON HEAD
This new 1,250 sq. ft. family residence on a large corner lot is available for immediate occupancy. Incorporates the best in modern design for carefree living. Join the trend to living in this exclusive area. Best of terms available at the price of $16,900
Your home considered in trade. Call H. D. Johnstone, bus. GR 7-1811; res. GR 7-2874 for further information on the above homes.

ESQUIMALT
FAMILY
Exclusive new area near Naden. Split-level three large bedrooms, living room, dining room, cabinet kitchen, open fireplace. Full NHA loan.
Valued at $19,425
Contact M. Harris, GR 7-1811; Res. EV 5-6660.

ESQUIMALT
TRIPLEX
Consisting of two side-by-side 4-room suites and one combination bed-sitting room, basement suite. 8 years old. Excellent condition. Renting never a problem being handy to Naden, dockyard and shopping. Owner could occupy. Price $19,500
Exclusive with Terry Fortune, GR 7-1811; res GR 7-1229.

MOREY & JOHNSTONE
Real Estate, Shelbourne Plaza
3651 Shelbourne St.

FINANCIAL SURVEY LTD.
1324 Government St. EV 4-9305

OAK BAY
New de luxe 6-rm stucco bungalow. "L" shaped living rm and dining rm, 3 spacious bedrms. Full basement with package oil heating. Space for 2 cars. Immediate possession. Large NHA 6% mortgage available. Priced at $16,800
M. E. Braithwaite, EV 4-9305; res. EV 2-7645

$1000 DOWN
Just listed—3-bedrm bungalow close in. Some furniture included. Good terms on balance.
Asking price $6000
Roy Gill, EV 4-9305; res. EV 4-3310

DALBY & CO.
REAL ESTATE AND INSURANCE
1010 BLANSHARD EV 3-6241

JUBILEE
New 3-bedroom bungalow will be ready for occupancy Feb. 1st. The combination living and dining room has mahogany panelling, mahogany cabinet kitchen. Master bedroom has double closet. All oak floors, full basement, automatic oil heat, drive-in garage. A lovely home that is a pleasure to show. Full price $13,200
with good terms
For appointment, phone Mr. Kemp at EV 3-6241, evenings EV 5-1831

HILLTOP ESTATE
4 ACRES OF VIEW
CLOSE IN
3 BEDROOMS, PLUS
View Mt. Baker to Race Rocks. A real lovely home that has the best vantage view point in the city. Quiet seclusion, terrific view. Spacious LR, guest-size DR, guest rm, oil heat, double garage, really landscaped. If you wish the finest in choice location call Mr. MacFarlane, EV 5-7511.
ISLAND HOMES LTD.
2510 Douglas.

OAK BAY
NEW 3-BEDROOM HOME
Take advantage of large N.H.A. 6% mortgage. Immediate possession of this newly completed attractive bungalow. Thru hall, L-shaped LR, delightful mahogany finished cab kit with dining space. Full bsmt, 2-car garage located near park in select part of Oak Bay. Price $15,950
C. H. HOLLAND REALTY
620 View St.
Phone EV 5-0824 Res. EV 4-7659

1. A FEW STEPS, SOUTH OAK BAY AVE. CHARMING BUNGALOW, NEARLY NEW. LR WITH OPEN FIREPLACE. TWO FINE BEDRMS. KITCHEN-DINING RM. PEMB. BATH. FULL BASMT. OIL HEAT. EV 4-8279.

REDUCED
FROM $26,900 TO $23,900
(Builder's price only), new luxurious home of 1,650 sq. ft. at 1750 Gonzales Ave. N.H.A. 6% mortgage. For appointment call W. E. Eby, EV 5-0040.

150 HOUSES FOR SALE

WESTERN
HOMES LTD.
611 YATES ST.

MUST BE SOLD
$1500 DOWN
Near Margaret Jenkins School, FAIRFIELD. Completely remodelled 5-room bungalow. Large living room, dining room, 2 bedrooms, cabinet kitchen. Completely re-decorated. Full cement basement. New package Oil-O-Matic furnace, new copper plumbing and re-wired. Nice lot and fruit trees. Illness forces sale. Terms available on $1,500 down. Full price
$10,500
Call exclusive agent, George Clark, EV 2-2157 or EV 2-3453.

NEW 6% NHA
3 BEDROOMS
BASEMENT
Any down payment or trade considered on this lovely home. Move in Jan. 31. See it now at $14,150
Mr. Evans, EV 2-2157, EV 5-5533.

LOW DOWN PAYMENT
4-BEDROOM STUCCO
Very well kept home located on a sewered lot on a quiet street. If your family is large you should see this as there are not many of this type available. 4 or 5 bedrooms, living room has fireplace, dining room and kitchen; gas range included; 2 sets of plumbing. Full basement. Drive-in garage. Low down payment and $75 per month on balance. Price $8650
Phone N. Thornber at EV 2-2157; eves. GR 9-1853.

PANORAMIC
SEA VIEW
TEN MILE PT.
This beautiful 7-room rancher, offered for sale for the first time is situated on exclusive Phyllis St. West. The LR and DR are on the L, mahogany panelled, W-to-W carpeting, tiled fireplace, planter; perfect view of the sea. 3 large BRs, thru hall, modern electric cabinet kitchen. Two steps down from the dining room and you're in an exquisite OLDE ENGLISH-style tap and rumpus room complete with log and beam construction and granite fireplace with raised hearth. Dr-in garage and utility. Landscaped lot with rock garden.
Full price $18,950
Open to offers on down payment. Exclusive listing. Phone George Clark, EV 2-2157 or EV 2-3453.

TRADE
Your House for
NEW NHA
For Details Call
Jack Middleton
EV 2-2157 ANYTIME

DICKIE & SHAVER
REALTY LTD.
833 Fort St. EV 2-4312

502 BROADWAY ST.
EXCLUSIVE LISTING
You owe it to yourself to investigate this lovely modern three-bedroom home (1,148 sq. ft.) with a panoramic view usually found at twice the price. Large Canada Life mortgage carries for just $61.90 per month (prin. and int.) and additional secondary financing is available. Priced to sell quickly at $13,950
Shown by appointment only. Please telephone Mr. John Shaver, Days EV 2-4312, evenings EV 2-9444

BURNSIDE
$2000 Down, 1125 sq. ft.
New 5-room stucco bungalow with particularly fine workmanship and plan, for retired persons or young couple starting out. A living room big enough for large furnishings, but small enough for a homey air, family-size dining room, also 2 better than average size bedrooms. A bright electric cabinet kitchen plus large utility plumbed for automatic washer. 4-pce Pembroke bath, electric hot water and O-O-M heat.
Full price $10,600
To view please call E. Dyer, EV 2-4312, eves. EV 5-4903.

JUBILEE AREA
DRIVE BY
1972 BOURCHIER
$1500 DOWN
On this lovely 3-bedroom bungalow, situated close to all facilities. Big shopping centre close by and transportation one block from doorstep. This home is ideal for such personnel. See this as it has value plus.
Full price only $8900
For further information, please contact Mr. Wilf Gee, EV 2-4312, Eves. GR 9-6697.

IMMEDIATE
POSSESSION
COOK AND QUADRA. (See our signs). Lovely 5-room bungalow. OAK FLOORS. O-O-MATIC HEAT. Drive-in garage. Prepared grounds. 6% agreement of sale. Cash to handle $3,160.
See Wes Dickie, EV 2-4312. Eves. EV 3-3640.

NEWSTEAD
REALTY LTD.
766 Fort Street EV 2-8117

WHY PAY RENT?
FOR
$500 DOWN
You can own this 3-bedroom home. Full basement, wired for range and elec tank. Low taxes.
Quiet street. Only $7000
To view call Mrs. A. Seguin, EV 2-8117 or EV 4-3536.

START 1960
RIGHT
In this latest bungalow of our own building. On Maddison St. It is one of the most favored locations. Absolutely unique in design and layout and finished to please the most fastidious. 6 perfect rooms, separate plumbing for master bedroom, prepared rumpus room and extra bedroom, patios, large drive-in garage. Fenced and with back lane for added convenience. This is "SOMETHING SPECIAL" and of unusual value too. $8,500 cash (or arrangement) $18,750
W. Bailey, EV 2-8117 or eves. EV 3-3085.

IMMEDIATE
POSSESSION
RICHMOND-DEAN
HEIGHTS AREA
Immaculate in and out, 6-room N.H.A. stucco bungalow, basement, automatic heat, drive-in. Fully landscaped, fenced on finished street. Convenient to schools, stores. A perfect home for anyone. Low taxes, low interest. Reasonable payments. $4,500 cash (or arrangement) $14,800
W. Bailey, EV 2-8117 or eves. EV 3-3085

4 BEDROOMS
$1500 DOWN
Owner might even consider less down as he is transferred and has to sell. Good-size living room, family kitchen, utility, bathroom and full basement, set on nice city lot close to schools, bus, stores, etc. Full price only $7500
Call W. McMahon, EV 2-8117 or GR 7-1455.

OFFERS INVITED
NHA MORTGAGE
Owners transferred. Home built 7 years ago, has 3 bedrooms or 2 and den. Full high basement with "Esso" package oil unit. Drive-in garage. Situated in nice part of Gordon Head. Quick possession, priced to sell at $12,800. Mr. Scott, eves EV 4-0423. C. G. Heisterman & Co. Ltd., 1121 Blanshard Street, EV 3-4161.

DUPLEX. A STEAL AT $17,500. Three years old, 3 bedrooms and 2 bedrooms, own meter, O-O-M heat and entrances. Two carports. Make an offer on down payment. Owner has other interests. Call Jack Brown to view res. EV 4-4976. Pemberton Holmes Ltd., EV 4-8126. 1002 Government Street.

PRIVATE 2-BEDROOM BUNGALOW. No basement. Low down payment. 4031 Cumberland Road.

150 HOUSES FOR SALE

C. N. Montague
CO. LTD.
1028 Blanshard at Fort EV 4-9318

LANSDOWNE PARK
6% MORTGAGE!
DELIGHTFUL 2-tone stucco and siding RANCHER, 2 yrs old. BEAUTIFULLY LANDSCAPED and oaks. Excellent floor plan consisting of APPEALING entrance hall with PLANTER and WHITE wrought iron railing enclosing OPEN STAIRWELL. SPOTLESS pastel decor throughout. GRACIOUS LR, FP, L to DR. Sliding door to DE LUXE KIT, with D area. 3 lovely bedrms. 5-PCE DBLE VANITY BATHRM. Full high bsmt. O-O-M HEAT. $84 LAST YR. Owners transferred. EXTRA QUALITY awaits your inspection at a reasonable asking price $21,500
Ruth E. Hutcheson,
EV 4-9318, GR 8-3536

GLORIOUS SUMMERS
WILL BE YOURS
At SHAWNIGAN LAKE in this SECLUDED, COSY, COMFORTABLE, year-round stucco bung. FULLY FURNISHED. Lge rustic LR, granite FP, bedrm, sun rm for guests, kit, dining area. ELEC PUMP, TOILET. Float for your boat just across road. Lovely wooded ⅔ ACRE, over 300' of road frontage, ensuring privacy. Part basement.
Asking price $7500
Ruth E. Hutcheson,
EV 4-9318, GR 8-3536

NOT BUNGALOW ROW
A BARGAIN?
DEFINITELY
Lot 220x66, southern slope, landscaped, oak trees, fenced, quiet, 3 BEDROOMS. 6-YEAR-OLD stucco, full basement, OIL HEAT. KNOTTY PINE RUMPUS. Drive-in garage. Cement patio. GOOD NHA 5¼% MORTGAGE IS AVAILABLE. A STEAL AT $12,600
Mr. Betts, EV 4-9318, EV 3-2998
Exclusive
C. N. MONTAGUE CO. LTD.

ROCKLAND
AVENUE
1,500 sq. ft. of gracious living, expressing the charm and grace of old-world, taste while still retaining the line and appeal of contemporary design. Nestled among the Garry oaks, it features a 16x18 ft. living room with multi-colored fireplace of Roman tile, adjoining dining room is 11x12 with built-in mahogany buffet. Immaculately kept and beautifully designed, built-in kitchen with extra large breakfast nook. Also 14x16 ft. den, panelled in restful mahogany. The master bedroom has lovely built-in MR. AND MRS., while the spacious 5-piece bathroom has wall-to-wall vanity with two basins. Designed for spacious as well as gracious living, there is a 46x17 ft. recreation room in the basement with Roman tile fireplace. Plus extra 2-piece bathroom.
Full price $27,500
on attractive terms. Phone BLAIRE PARKER at EV 5-6741. Northwestern Securities of Victoria Ltd.

1 ACRE
3 BEDROOMS
(Unfinished Up)
AUTOMATIC
OIL HEAT
FIRST CLASS
DECORATIVE ORDER
THROUGHOUT
LOW TAXES
$1200 DOWN
BALANCE $85
PER MONTH
PHONE OWNER:
MR. E. CHARMAN, EV 5-5117

SELDOM SEEN
OAK BAY
FAMILY HOME
OWNER MOVING TO VANCOUVER AND
WILL CONSIDER ALL REASONABLE OFFERS.
LOW DOWN PAYMENT POSSIBLE FOR GOOD COVENANT
½ block to sea. Spacious living room and FP. Large family kitchen, three excellent bedrooms, den or 4th bedrm, two complete bathrooms. Full basement. Oil heat. Double carport. Low taxes. Stucco exterior. Duroid roof. Five fruit trees. Lovely lot. Schools, transportation.
ASKING ONLY $14,950
For further information please call B. Cartwright at EV 5-6741 anytime. Northwestern Securities of Victoria Ltd.

STEWART CLARK & CO.
608 Broughton St. Phone EV 5-2481

LOW DN. PAY'T
VACANT 15th
Attractive 2-bedrm bung with utility rm. Adjoining kitchen. 20' LR with large FP. 2 bedrms. Pleasant outlook. Cedar siding exterior. Carport. Full price $8500

WATERFRONTAGE
Year-round comfort in this 5-yr-old bungalow. Some of the many built-in features include Hi-Fi phono and radio as well as furniture. Oil heat. Lot 100'x550'. Guest cottage. Boathouse. Marine railway and boat mooring. Terms available. Asking $24,750
Ph. EV 5-2481. Eves. Mr. Custance, EV 6-2345. Mrs. Elliott EV 3-9893, Mr. Lukey GR 7-2040.

DOUGLAS
Realty Limited
1710 Douglas St. EV 5-8784
(Opp. Hudson's Bay Store)

GORGE AREA
Lots of room here. Good 3-bedrm home on a quiet street. 5¼% mortgage, with well-finished bedrm in basement, roughed-in bathroom. Would suit a family with in-laws. Only 3 years old and in perfect condition. Close to all conveniences. Some terms. Full price $14,750
Mr. Davies, EV 5-8784 anytime
Douglas Realty Ltd.

OAK BAY COTTAGE (2 BR) IN good condition. Lovely garden. LOW DOWN PAYMENT. On terms, $7,500. Bel Shragge, eves EV 2-8802, King Realty, EV 2-2131.

CASH BUYERS
I have 2 beautiful clear-title homes, asking $8,400 and $12,500. F. Richardson, EV 5-6741. Northwestern Securities of Victoria Ltd.

$1,000 DOWN WILL BUY YOU A new 3-bedrm home in 6-mile circle just off Island Highway. Apply A. H. Phelps, GR 8-2076.

UNIQUE VIEW OF WATER, PARK. 10-room family home or duplex. Separate garage. Hobby room. $8,000 down, terms. EV 5-7424.

$2,800 WILL BUY YOU AN older house in a nice district. Full price $4,550. Phone owner, EV 4-6571.

150 HOUSES FOR SALE

I HAVE AN
EXCELLENT
TRIPLEX
WHICH IS IN A-1 CONDITION. OIL HOT-WATER HEAT. CLOSE IN. DOUBLE LOT. ENJOYING GOOD RENTS. FOR SALE DUE TO PARTICULAR CIRCUMSTANCES ONLY.
ASKING $18,000
WILL CONSIDER ALL OFFERS RE DOWN PAYMENT AND END PRICE. OPEN TO TRADE ON FAMILY HOME.
For further information please call B. Cartwright at EV 5-6741 anytime. Northwestern Securities of Victoria Ltd.

1,415 SQ. FT. N.H.A. 3-BR HOME, 1044 Joan Crescent. Immediate possession, $20,000.
1,050 SQ. FT. N.H.A. 3-BR HOME, 2933 Graham St. Finished in 6 weeks, $14,150.
OTTO LEESMENT, Builder
Phone EV 2-8937, 5-7 p.m.

WE CAN BUILD YOU A HOUSE on any of our sewered lots. Nicely located. Plans free of charge. Low down payment. Call Kasapi Construction Co. Ltd. EV 5-5614.

NEW COLWOOD HOME, 3 BEDrooms, full basmt, modern. Phone GR 8-2944.

Toaster-Doll

742
by Laura Wheeler

This doll is designed to protect your toaster. And that's how she earns her keep.

You can make this doll from scraps—the gayer the prettier. Fun to sew! Pattern 742: transfer, directions, easy-to-follow pattern for a toaster doll.

Send thirty five cents in coins (stamps cannot be accepted) for this pattern to Laura Wheeler Needlecraft Dept., The Daily Colonist, 60 Front Street West, Toronto, Ont. Print plainly pattern number, your name and address.

New! New! New! Our 1960 Laura Wheeler Needlecraft Book is ready NOW! Crammed with exciting, unusual, popular designs to crochet, knit, sew, embroider, quilt, weave—fashions, home furnishings, toys, gifts, bazaar hits. In the book FREE—3 quilt patterns. Hurry, send 25 cents for your copy.

Week's Sewing Buy

9361 ONE SIZE MEDIUM
by Marian Martin

It's sew easy, so thrifty—one yard 35-inch fabric for each apron. Paper pattern is one piece—pin to fabric, cut out complete apron at one time!

Printed Pattern 9361 includes 3 styles: Misses' Medium Size only. Each apron one yard 35-inch. Jiffy cut in one piece.

Printed directions on each pattern part. Jiffy cut in one piece.

Printed directions on each pattern part. Easier, accurate.

Send forty cents (40c) in coins (stamps cannot be accepted) for this pattern. Please print plainly size, name, address, style number.

Send your order to Marian Martin Pattern Dept., The Daily Colonist, 60 Front Street West, Toronto, Ontario.

150 HOUSES FOR SALE

CAPITAL CITY REALTY

660 Cormorant St. EV 4-1922

ROWLAND HEIGHTS 5% MORTGAGE

De luxe 6-rm ranch style bungalow in lovely district among fine homes. Extra large LR, guest-size DR, compact modern kitchen with many cupboards, utility and nook adjoining. Thru hall, vanity 4-pce. bathroom, 3 spacious bedrooms, oil heating, delightfully landscaped grounds. Assume 5% mortgage and live in a home you can be proud of. Really good value. Excellent terms. Only $13,500

Ken Walters, EV 5-7820 eves.

HILLSIDE $1750 DOWN

Lovely older-type family home. Immediate possession. 3 bedrooms, LR 12x27, lge. bright kitchen bar and separate dining area, basement, sawdust burning furnace, dr-in garage. A nice home, well decorated in and out. Near school bus and shops. Quiet street. Ideal for the growing family. Easily financed. Only $8750

Dirk Okker, GR 8-4501 eves.

3123 WASHINGTON FOR COUPLE

Economical bungalow, 4 rooms, full basement, oil heat, copper piping, low taxes on sidewalk. Clean, neat, comfortable little home on really good terms. Discount for cash. Wired for range. Only $6300

Ken Walters, EV 5-7820, eves.

OAKLANDS THREE BEDROOMS

Nicely located on high, dry ground, near good school. Ideal for family, on quiet street. Lge kitchen with ample table space, 3 bedrooms, lge LR, glassed-in sleeping porch at back, basement, furnace, attached garage. Good garden lot with fruit trees. A good place for children. On terms for only $8400

Carl Phipps, EV 5-1707 eves.

F. N. Cabeldu

1212 Broad Street EV 3-7174 (Member Multiple Listing Bureau)

CLOSE TO HOSPITALS

COMPACT 2½-YEAR-OLD HOUSE. IDEAL FOR RETIRED COUPLE OR NURSES.

Living room has raised hearth, fireplace and mahogany panelling. Large kitchen with oil range and electric hot water. 2 good-size bedrooms. Full price with terms $8950

Mrs. Strodyk, EV 3-7174; Res. EV 2-4653.

A SPLENDID OPPORTUNITY

To purchase a UNIQUE DUPLEX. Built originally for an owner with a large family, the one side has FOUR BEDROOMS, bath, kitchen, utility room, large living and dining rooms and through hall. This owner required a separate suite for his mother, so we find a most useful THREE-ROOM SUITE with separate entrance on the other side. There is an excellent basement and heating is by a hot-air oil-fired furnace. Freshly repainted inside and out, we believe this duplex to be most suitable to a variety of people as a home and investment. It is located in a first-class rental area a few blocks from hospital, church, bus, park, schools and shopping market. The rental potential is excellent. Vacant possession. Price $14,750

For further information apply Mr. J. R. L. Burridge, EV 3-7174.

Oak Bay Border

N.H.A. 3-bedrm home under construction, completed about March. In time to get color scheme. Basement, Oil-O-Matic, metal windows, insulated. D.P. $2,892. Mo. $103 P.I. and taxes. Price $14,800

Mr. Bennett, Eves. EV 3-4313

A LOVELY HOME AND SUITE

THIS IS THE KIND OF OPPORTUNITY YOU READ ABOUT — YET SELDOM SEE. IT'S A LOVELY 1,200 SQ. FT. HOME COMPLETE WITH A FULL-SIZE GROUND-LEVEL SUITE. FEATURING

- Spacious living room with fireplace.
- Formal dining room.
- Cab elec kitchen, exhaust fan.
- Two large bedrooms.
- Large 4-piece bath.
- Thru hall. Nine years old.
- Excellent main-floor utility.
- Beautiful floors throughout.
- Spacious 2-room plus suite.
- Separate entrance.
- Auto oil heat, drive-in garage.
- Stucco exterior, Duroid roof.
- Close in—All conveniences.

YOU SHOULD SEE THIS

ASKING ONLY $15,950

For further information please call B. Cartwright at EV 5-6741 anytime. Northwestern Securities of Victoria Ltd.

THE ROYAL TRUST CO.

To close estate. High Quadra. Ideal family home. Quiet situation yet close to shops schools and transportation. 4 bedrooms, 2 complete bathrooms, full basement, oil heat. Living room 15x18, separate dining room, well-planned kitchen with lots of cupboards. Immediate possession. Price $13,500

A. E. Coles

1205 Government St, EV 3-4126

Evenings EV 2-8752

You Can Move Right In

Cosy, 4-roomed, stucco bungalow plus large finished bedroom upstairs; living room with fireplace, spacious kitchen with electric range, 2 bedrooms, Pembroke bath, cement basement, furnace. The garden is a show place in spring and summer. Near Gorge Park, stores and bus. On terms at $8500

Alex Page, EV 5-6741 or EV 3-1594. Northwestern Securities of Victoria Ltd., 631 Yates Street.

$1500 DOWN

One-third acre treed property. 3-bedrm bungalow with living rm, dinette and kitchen. Carport. Built 6 years. Open to offers. Asking $6950

Call Mr. Carmichael, eves. EV 4-7308.

ALFRED CARMICHAEL & CO. LTD.

1239 Broad Street EV 4-7341

SALISBURY WAY—BRAND NEW

Among new homes, on sewer. Living, dining, cabinet kitchen, 3 bedrooms, oil heat, all oak floors, drive-in basement; nice lot, all fenced. Full price, $11,900. Owner will discuss mortgages or agreements as part payment and low down payment. Phone owner for inspection. Mr. Anderson, EV 3-5148 or EV 5-5975.

$29,500 — IMPRESIVE TUDOR home in Victoria's exclusive Rockland district. First floor contains huge living room, library, den, dining room and kitchen. 4 large bedrooms on the second floor. Delightful condition throughout. See this picturesque and charming home today. EV 4-9827 anytime. S. Hargrave, Realtor.

$500 DOWN—
NEW YEAR PRESENT

5-room, three-bedroom home. Full basement, hot air heat, wired for range. Reasonable monthly payments. Make your offer on asking price of $6,850. EV 4-8126. John Molyard, EV 5-5394. Pemberton, Holmes Ltd., 1002 Government St.

HAWKES AVE. — TWO-BEDROOM house. GR 9-3302 evenings. No agents.

150 HOUSES FOR SALE

FAIRFIELD REALTY

335 COOK ST.

FAIRFIELD 3 BEDROOMS

This is a well-kept semi-bungalow on a quiet, boulevarded street. All rooms are bright and of good size. High basement with drive-in garage. Hot-air heating. Wired for range. Price with terms $9950

Call Lars Westman, EV 5-9765.

$500 DOWN $75 PER MONTH

4 BEDROOMS
OIL AUTOMATIC HEATING
HEAVY DUTY WIRING
COPPER PIPES
BASEMENT
DRIVE-IN GARAGE
FENCED CORNER LOT
IMMEDIATE POSSESSION
FULL PRICE $8950

Call Lars Westman, EV 5-9765.

CITY DUPLEX MAKE OFFERS

3 up, 4 down. Situated on small lot, close in to city. Bottom suite fully furnished, new fridge and stove, bedroom suite, chesterfield suite, etc. Upper suite has fridge, stove and heater. Rents $100 per month. Sep meters. Sep Baths. Your down payment may handle. Asking $6500

Must be sold.

Len LeDoux, EV 5-9765 anytime

Retirement Comfort

Quiet street, ½ block off Oak Bay Ave. 10-year-old, 2-bedroom home, immaculate condition. Central hall, 4-pc bath, large kitchen and living room with fireplace. Full basement with drive-in garage and oil heat. Medium-size landscaped lot. Full price $12,950

For further information call R. L. Stiles, EV 5-9765 anytime

VICTORIA Realty Ltd.

1115 Douglas EV 2-9145

$2000 DOWN! $9950 TOTAL!

City, close in, near army barracks, 6 rooms all on one floor. LR, separate DR, 2 bedrooms and sunny kitchen and utility. Extra room in basement. Payments easy and in beautiful condition. Call J. A. Dunick, EV 2-9145 or GR 9-3395.

SELL OR TRADE

Two-year-old, side-by-side stucco duplex of four rooms and basements each side, separate carports, a well built and designed home on a street of other high class homes. Owner will consider small home or may take low cash payment. Full price only $20,900

Call W. Heal, EV 4-5177 or R. N. Ney, EV 4-5406. Office EV 2-9145.

NAVY or DOCKYARD PERSONNEL

This 4-room bungalow with full basement, new package oil furnace, large fenced lot on Tillicum Road could be bought with your down payment. Full price $9950

Call K. Lowndes, GR 8-2151. K. Wright, EV 2-9409.

$88 P.I.T. NHA 6%

3 bedrooms, dining room, living room, fireplace, full basement, oil heat, large lot. Your down payment will handle $13,800

Mr. Wright, EV 2-9409, Mr. Lowndes, GR 8-2151.

FRASER BISCOE

750 PANDORA EV 3-9843
Drive-in Customer Parking

OAK BAY

QUIET RESIDENTIAL AREA

Two-bedroom home. Living room with fireplace. Hardwood floors OIL HOT WATER heat. Extra room in basement, garage. A neat compact stucco home, nicely landscaped with lawns, fruit trees, etc. Close to schools, shopping centre and bus. ONLY $3,500 DOWN. Full price (with terms) $12,600

Phone Alec MacLean, Office EV 3-9843, Res. EV 3-7243

BRENTWOOD

4-BEDROOM HOME IN HEART OF Brentwood on 2½ acres of valuable property facing 2 streets $14,500
3-bedroom home, 1 year old, on 2 lots. Very good value $9500
1¾ acres choice cultivated land, fruit, flowers; 3-room cottage and extra cabin. All utilities. With terms $9500
5½ acres desirable building property near Butchart Gardens $3900
Brentwood Properties Ltd. GR 4-1452

VACANT, 5 ROOMS, IN SPOTLESS condition, has full basement with new pkge oil furnace and automatic gas hot water supply. Well-developed garden plus low taxes. $8,950. F. Campbell, EV 2-4255 anytime, or EV 4-5572 (res.).
J. H. WHITTOME & CO. LTD.

A NEW HOME WITH A PERSONality, overlooking Esquimalt Harbor; 2 bedrooms, cabinet kitchen, living room with fireplace, dinette, full basement; 1 acre of land. Full price $13,750. Terms. Ph. GR 8-2674.

NEW 2 AND 3-BEDROOM BUNGAlows, oil heat, basement. EV 3-6107.

$500 DOWN — OLDER 5-ROOM house. One floor. 80 San Jose.

$1,000 DOWN, $9,900, 3 BEDROOMS. Owner Barker, EV 3-3646.

151 COUNTRY HOMES AND PROPERTIES

"SYLVAN 5 ACRES"

Comfortable 3-bedroom home, 'mid 5 acres of lawns and garden, with fishpond and babbling brook. Country living at its best within a stone's throw of Vancouver Island's finest fishing. The home will appeal to a discriminating person looking for something different: with panelled rooms and unusual fireplace. Spend an hour getting the "feel" of this property and you won't want to leave. Why not call J. J. WILLIAMS, EV 5-6741, and arrange to visit here. Call now, won't you? Full price only $19,900

Northwestern Securities of Victoria Ltd.

LOG CABIN HOMES
Built to your plan. See demonstrator.
$1000 lots at 3 locations. For details phone N. Liberto, EV 3-7314 or write 970 Tattersall Drive, Victoria.

FOR WATERFRONT HOMES farms and businesses on all the Gulf Islands
Contact
SALT SPRING LANDS LTD.
Ph. 52 Ganges B.C. Eves., 167

SEAFRONT HOME WITH ACREage on popular Gulf Island, $16,000; also cottage on Gulf Island, $3,700. To settle an estate. J. W. O'Reilly Real Estate 1110 Government. EV 3-0632.

NEW 3-BEDROOM BUNGALOW for sale, 1,100 square feet. Acreage available under VLA. GR 8-1970.

SIDNEY AND PENINSULA
Gordon Hulme Ltd GR 5-1154

153 WANTED TO BUY —HOUSES

$8,000 CASH. JUST ARRIVED, REtired couple wants 2-bedroom home or would settle for duplex. Can pay $8,000 to $10,000 cash down. Jack Brown, EV 4-4976. Pemberton, Holmes Ltd., EV 4-8126, 1002 Government Street.

153 WANTED TO BUY —HOUSES

2 PRAIRIE COUPLES

WANTED IMMEDIATELY FOR THESE PEOPLE WHO HAVE JUST ARRIVED IN TOWN. NEWER OR OLDER 2 OR 3-BEDROOM HOMES. THEY ARE LIVING IN AN AUTO COURT AND MUST LOCATE QUICKLY. CALL NOW FOR IMMEDIATE INSPECTION. JOHNNY JAMES, WESTERN HOMES LTD. EV 2-2157 ANYTIME.

FAIRFIELD DISTRICT REQUIRED NOW

Three-bedroom, full-basement, older home OK. Prairie family arrived Jan. 30, can pay to $5,000 down. South Fairfield preferred. Call Len LeDoux, EV 5-9765 anytime. Fairfield Realty, 335 Cook Street.

RETIRING

My client is retiring in Victoria and has instructed me to find a small bungalow near the city. Full basement if possible. Automatic heat required. Price up to .... $11,000 on your terms. For prompt inspections call MAURICE N. SMITH, EV 5-6741 anytime. Northwestern Securities of Victoria Ltd.

$12,000

UP TO $15,000 · INSURANCE EXECUTIVE MOVING TO VICTORIA Feb. 1, will buy 3 or 4-bedroom home, would like dining room. Call MRS. SIMPSON TODAY AS I CAN SHOW YOUR HOME ON WEEKENDS. Telephone EV 5-6741 or EV 5-5542. Northwestern Securities of Victoria Ltd.

RETIRED COUPLE

JUST ARRIVED, REQUIRE SMALL, MODERN, 2-BEDROOM, OIL-HEATED HOME. MAY CONSIDER CMHC TYPE. FOR IMMEDIATE INSPECTION CALL MR. KORPAN, WESTERN HOMES LTD., EV 2-2157 OR RES. EV 3-2302.

WANTED

A small 1 or 2-bedroom home that $2,000 down will handle. Low tax area. For quick action please call Roy McGillivray, EV 2-2157, Western Homes Ltd., anytime.

HAVE YOU

A bungalow with basement suite or a duplex that $6,000 down will handle? For quick action call Roy McGillivray, Western Homes Ltd., EV 2-2157, anytime.

I WILL BE PLEASED TO CALL at your home to discuss the best means of selling. Very often we can finance term sales as all cash for you. May we sit down and talk it over? Absolutely no obligation. Kindly call Mr Woods EV 4-7128 (after hours phone EV 3-2576). Douglas Hawkes & Co. 817 A Fort Street.

EQUITY IN LARGE, WELL-BUILT home with 5 bedrooms, suitable for a first class boarding or rooming house, new package oil heat, for small cottage; one bedroom will do. Call ETHEL HARVEY, EV 5-6741 anytime. Northwestern Securities of Victoria Ltd.

I HAVE JUST ARRIVED IN THE city and wish to buy a 3-bedroom home. I can pay $3,500 down and require possession by Feb 19. Call my agent, MR. BILL HODGSON, right away at EV 5-6741 or EV 5-8563. Northwestern Securities of Victoria Ltd.

WANTED — 4 BEDROOMS. MY client from Toronto wants a modern 4-bedroom bungalow not over $20,000. Please call Mr. Foster at Harry Foster Ltd., EV 2-2101, res. EV 3-9325.

3-BR HOME WITH SEA VIEW AND some seclusion, GORDON HEAD or TEN MILE PT. preferred, for cash buyer, up to $30,000.
Bel Shragge, eves. EV 2-8802
KING REALTY. EV 2-2131

SPACIOUS QUALITY HOME WITH 4 bedrms and 2 baths. Cadboro Bay, Queenswood or Gordon Head. Up to $25,000. Ph. Mrs. Shirley, EV 4-8126. Pemberton, Holmes Ltd. 1002 Government Street.

WANTED
1 TO 3 ACRES
With 2 or 3-bedroom house. For immediate attention phone HARRY HOBSON, Northwestern Securities of Victoria Ltd., EV 5-6741.

2-BEDRM HOME WANTED FOR buyer tired of looking at boxes. Bsmt not essential. Good district a must. Up to $12,000. Call Bel Shragge, eves. EV 2-8802. King Realty. EV 2-2131.

$7000 CASH
For small, compact bung. select area, suitable elderly couple. F. Richardson, EV 5-6741. Northwestern Securities of Victoria Ltd.

CASH BUYER
Modeset home near bus, school, move in end Feb. latest. F. Richardson EV 5-6741. Northwestern Securities of Victoria Ltd.

154 PROPERTY FOR SALE

ACREAGE

1.6 acres of good, level land, suitable for VLA. Sea view. City water. Full price $2,300
Mr. Felton, EV 5-8748 anytime. Douglas Realty Ltd.

FAIRFIELD
Large secluded lot on a quiet exclusive street. Price $4,000.
GORGE
Secluded lot with nice view of Portage Inlet. Surrounded by nice homes. Price $2,695.
GORDON HEAD
Excellent lot, size 100x163. Percolation test approved. Price $3,250. To view call Mrs. A. Seguin, Ph. EV 2-8117 or EV 4-3536, Newstead Realty Ltd. 766 Fort Street.

WATERFRONT
Brentwood — Smart, modern, split-level duplex. Wharf with sheltered boat anchorage. Vacant suite for owner. Very exclusive property. $16,000 handles. Price $22,000. Call Mrs. Ramsdale, phone EV 3-6111 or EV 4-5855. McCandless Realty, 830 Fort for further details.

SEA VIEW
GORDON HEAD
1 only at $3,000
1 only at $3,800
1 only at $4,500
Bel Shragge, eves. EV 2-8802.
King Realty, EV 2-2131.

OUTSTANDING VIEW LOT ON Paul's Terrace. One of few fine lots left in this desirable subdivision. Asking $4,750 with generous terms. C. Walsh, Morey & Johnstone, Real Estate, Shelbourne Plaza, GR 7-1811 or EV 2-6835 eve.

GORDON HEAD, CASA MARCIA subdivision off Grandview Dr., 75 ft. lots, sea view, $1,950 to $2,150. Call Leonard Thomas at Douglas Hawkes & Co., 817A Fort St. EV 4-7128 (residence EV 3-5685).

3 ACRES, HAPPY VALLEY. LOVely building site. High ground, rocks trees and valley. Bargain priced for quick cash sale. $1,200. Phone Hi Lo Trailer Sales Ltd., GR 8-2514.

SEA-VIEW LOT CADBORO BAY. 100 yards to good sandy beach. One of the few remaining lots in this desirable area. Lot size 60'x110'. Price $2,200. Call Lars Westman, Phone EV 5-9765. Fairfield Realty.

ROCKLAND AREA
Choice building lot, exclusive. Full price $2,750. For particulars please phone J. H. Ford, EV 5-3411. L. Wagner, Ker & Stephenson, Ltd.

SELL PART OR WHOLE—HOUSE (needs repairs). 160 acres timbered, close to Long Beach, Tofino highway. Victoria Press, Box 141.

LOT FOR SALE
Gordon Head, 75'x166', $2,700. Partial seaview. Mr. Betts, EV 4-9318, EV 3-2998, exclusive. C. N. Montague Co.

GORDON HEAD HEIGHTS SUBdivision. Large lots from $1,550. Terms. Phone for illustrated brochure. EV 2-2521. Res EV 4-7826.

GET LOT READY FOR SPRING. $100 down, $25 a month. Thetis Heights subdivision. A. H. Phelps, GR 8-2076.

LOTS, 80x160, PARKER AVE. $1,500. W. Mattick. GR 9-1614.

154 PROPERTY FOR SALE

SAANICH REALTY LTD.

3943 QUADRA

CHOICE LOTS — NEAR OBSERVATORY.
PASSED PERCOLATION TEST
WATER SUPPLY ASSURED.
$1,150 TO $1,650.
PLEASE CALL
GR 9-1195 Mrs. Payne GR 5-2604

MEARS & WHYTE

SAANICH OFFICE

SEWERED LOTS
55x112 .... $1,000
55x125 (corner) $1,100
62x150 .... $1,625
Mr. Evans, EV 2-2157, eves. EV 5-5533, Western Homes Ltd.

$25 DOWN
$25 mo. Sooke sea view lots up to an acre, from $495 to $895. Ruth E. Hutcheson, EV 4-9318; GR 8-3536, C. N. Montague Co. Ltd.

ROCKLAND AREA
Lot, 1036 Joan Crescent $2,300. Otto Leesment, EV 2-8937, 5-7 p.m.

155 PROPERTY WANTED

TOM GIBBS MULTIPLE LISTER EV 5-6741

Northwestern Securities of Victoria Ltd.

158 FARMS FOR SALE AND WANTED

POULTRY FARM

4 acres, completely equipped and government approved. Gross turnover 1958: $144,000. New chicken house, 30x120; one chicken house, 40x120; one chicken house, 16x18; another bldg. equipped for killing, packaging and processing, 56x20. Owner will stay with purchaser 2 months to thoroughly acquaint him with customers and operation of business. PLUS 5-rm bungalow with full basement. Full asking price with terms $22,000

Stan Hyland, EV 4-9305; res. EV 3-3520.
FINANCIAL SURVEY LTD.

BEST LOCATION

A thoroughly modern poultry farm with all equipment and poultry houses of the very LATEST DESIGN. WATER SUPPLY PLENTIFUL. Add to this a first-class dwelling and you have a ready business. Phone Alex MacLean, office EV 3-9843 or home EV 3-7243.

FRASER BISCOE
750 Pandora Ave.

WE SOLICIT YOUR LISTING OF

FARM, COUNTRY PROPERTY, ACREAGE, ETC.

Phone the Country Specialist, ALEX MacLEAN, at
FRASER BISCOE
750 Pandora Avenue EV 3-9413

FARMS, LARGE AND SMALL. To sellers—list your farm with me. Many years' practical experience. To buyers—have several excellent properties. See Mr. Jones of Jones & Scott Ltd., 332 Yarrow Bldg. EV 3-3723. After 5 p.m., EV 3-2202.

POULTRY FARM, 5 ACRES; FURnished 3-bedrm house; variety of fruit trees. Large frontage on good highway. Could be subdivided. Full price $19,900, terms. 6666 W. Saanich Rd. GR 4-1741.

Highchair

Baby Carriage

Scales

Stroller

Playpen

Crib

Bassinette

ANYTHING LIKE THIS AROUND YOUR HOUSE?

IF SO, AND IF YOU DON'T NEED IT ANY MORE . . . YOU CAN MAKE YOURSELF SOME QUICK CASH!

BABY EQUIPMENT IS IN DEMAND THESE DAYS . . .

FOLKS ARE LOOKING TO BUY IT. AND THEY'RE LOOKING IN THE CLASSIFIED ADS!

SO IF YOUR BABIES HAVE OUTGROWN THE BUGGY AND BASSINETTE AGE . . . IF THEY'RE WALKING AND SLEEPING IN A CRIB . . . SELL THE THINGS THAT THEY NO LONGER NEED WITH A CLASSIFIED AD.

THE COST IS SO LOW.

RESULTS ARE QUICK!

Telephone

EV 2-3131 or EV 3-4111

Union Leader Warns

Management-Labor Strife May Worsen

TORONTO (CP) — Conflict between management and labor is at a serious stage and may become more serious, Claude Jodoin, president of the Canadian Labor Congress, said Monday night.

"This is a time when there is need for a better relationship and a closer understanding," he said in an address to the Toronto Board of Trade.

Mr. Jodoin renewed a long-standing congress request for a government-called conference of the two groups "to explore the areas of conflict which exist and to seek methods of overcoming misunderstandings and building up understanding."

"It seems to me," the CLC head said, "that there is a tendency at present for a widening of differences . . . This is a bad situation—it is a serious situation.

TURNING POINT

"We may be at a turning to the sharp differences and conflict which we have sometimes known in years gone by." tion. Great changes in Canada's internal economy were The present was a very critical time to face such a situastiffer competition abroad.

"We cannot expect production to be at its best in an atmosphere of conflict . . .

"I feel conflict does exist at taking place. Canada faced the moment and . . . may grow to more serious proportions."

As one instance, Mr. Jodoin said the Canadian Chamber of Commerce—of which the Toronto board is a part—is "exerting great pressure on the government at Ottawa for legislation which we feel is directed at weakening the labor movement, and so the whole process of collective bargaining . . .
point which might lead us back

"We think that many of the proposals being made are both unreasonable and unworkable."

GREATER VICTORIA WATER DISTRICT

Contract No. 28
Tender for Small Gate Valves

Sealed tenders will be accepted up to noon, January 15th, for the supply and delivery of miscellaneous cast iron, solid wedge gate valves. Each type of valve will be considered as a separate purchase, and should be so tendered.

The lowest or any tender not necessarily accepted.

January 4th, 1960.

GREATER VICTORIA WATER DISTRICT,
479 Island Highway.

GREATER VICTORIA WATER DISTRICT

TENDERS FOR TRUCKS

Sealed tenders for supply and delivery of one dump and one pickup truck will be accepted up to noon, January 19th, 1960.

Tenders must be sealed and in envelopes plainly marked as to contents. Tenders not conforming to the general bid forms supplied by District will be disregarded. Delivery date may be a factor in awarding the tender.

The lowest or any tender not necessarily accepted.

GREATER VICTORIA WATER DISTRICT,
479 Island Highway.

NOTICE TO CREDITORS ANNIE CAMPBELL WEBER, DECEASED

NOTICE is hereby given that creditors and others having claims against the estate of Annie Campbell Weber, deceased, late of 2587 Vancouver Street, Victoria, British Columbia, are hereby required to send them to the undersigned Executor at 308—1405 Douglas Street, Victoria, British Columbia, before the 10th day of February, A.D. 1960, after which date the Executor will distribute the said estate among the parties entitled thereto, having regard only to the claims of which he then has notice.

DATED the 7th day of January, A.D. 1960.

ABRAHAM KIDD,
Executor
STRAITH, O'GRADY, BUCHAN, SMITH & WHITLEY,
Solicitors.

NOTICE

NOTICE IS HEREBY GIVEN that an application will be made to the Legislative Assembly of the Province of British Columbia at its next session on behalf of The Corporation of the City of Victoria for a Private Act substantially in the terms of Section 483 of the "Vancouver Charter," being Chapter 55 of the Statutes of British Columbia, 1953, as amended, to permit highway traffic offences to be dealt with by means of a summons notice in lieu of the procedure prescribed by the "Summary Convictions Act," being Chapter 71 of the Statutes of British Columbia, 1955, as amended.

DATED at Victoria, B.C., this 18th day of December, A.D. 1959.

T. P. O'GRADY,
Solicitor for The Corporation of the City of Victoria.
City Hall, Victoria, B.C.

MAYNARD'S QUALITY AUCTIONS TOMORROW THURS., 7.30 P.M.

Viewing Today Till 9 P.M.

For Two Families returning to England and to close a Trust Company Estate, such as: New Foam Chesterfield Stes, Sectional Stes, Hide-a-Bed Convertos, **2 More Just Uncrated Admiral De Luxe 30" Electric Ranges,** Dinette Stes, 50 Lots of Photographic Equipment, Cameras, Projectors, Screen and Accessories, **Twin Bedroom Ste,** as new Zeigler Oil Heater, **Rugs and Persian Pattern Carpets, as new Quality Bentwood Chairs,** Quality Dining Stes, Sewing Machines, Oil Heaters, Baby Buggy, Coleman Stove, Office Desks, **Fridges, Washers, Ranges,** Long-Carriage Elec Typewriter, Many Small Items, China, Glassware, Mirrors, Transistor Radios, **Guns, Paintings,** etc., etc.

CARS THURS., 7.30

1957 OLDSMOBILE H'TOP
(One Careful Owner)
1956 RAMBLER
(Automatic, 4-Door)
1954 AUSTIN SOMERSET
1952 CADILLAC
(Power Steering, Sedan)
1952 VANGUARD SEDAN
1951 AUSTIN "A-40"

The 3 Small Cars carry an Owner's 60-Day 50/50 Guarantee. **Cars Kept on View and Sold Inside Modern Heated Salesrooms.**

MAYNARD'S
2nd Half Century of Auctions
731-33 JOHNSON
(Just Off Douglas)
EV 4-5921 and EV 4-1621

PUBLIC HEARINGS

ROYAL COMMISSION ON TRANSPORTATION

Public hearings will be held in the following cities on the dates and at places indicated:

Winnipeg, Manitoba, February 8-9-10—Provincial Legislative Building, 10.00 a.m.
Regina, Saskatchewan, February 12-13-15—Auditorium, Y.M.C.A., 10.00 a.m.
Edmonton, Alberta, February 16-17-18—Court House, 10.00 a.m.
Victoria, B.C., February 19-20—Empress Hotel, 10.00 a.m.
Vancouver, B.C., February 22-23—Hotel Vancouver, 10.00 a.m.

Briefs are invited from organizations and associations wishing to provide information relating to those sections of the Commission's terms of reference dealing with inequities in the freight rate structure, the obligations and limitations imposed by railways by law for reasons of public policy, the possibilities of achieving more economical and efficient transportation, whether and to what extent the Railway Act should specify what assets and earnings of railway companies in businesses and investments should be taken into account in establishing freight rates and such other related matter pertaining to the scope of the inquiry.

Submissions (25 copies) should be in writing and should reach the Secretary at least 15 days before the commencement of hearings in the city concerned. Copies of the terms of reference of the Commission and further details relating to these hearings may be obtained by writing to the undersigned.

F. W. ANDERSON,
Secretary,
P.O. Box 1173, Ottawa, Ontario.

Unions Urge:

Teach Safety In All Schools

The International Railway Brotherhoods asked the provincial cabinet this week to encourage a province-wide planned course in highway safety education to be conducted in both primary and secondary schools.

A brief said the toll of death and injury on streets and highways is a matter of deep concern to everyone and produced statistics to show most accidents are attributable to actions of the drivers.

FINE INSUFFICIENT

The brief asked that it be made mandatory that a prison term be imposed on persons who operate vehicles while their licences are suspended. "A small fine is not sufficient to bring home to the offender the seriousness of this infraction of law," the brief states.

The brotherhoods also asked that a $5 penalty be imposed at the time a person buys his car licence if he is not able to show proof of having automobile insurance covering public liability and property damage.

ENFORCE ACT

It was also asked that the Lord's Day Act be enforced to prohibit commercial trucks from using the highways during the 24-hour period from midnight Saturday to Sunday midnight.

The brief was presented to cabinet by a delegation headed by J. A. Rennie of the Brotherhood of Locomotive Firemen and Enginemen.

OTHER REQUESTS

The brief asked for elimination of additional level crossings, mechanical examination of cars, licence plates to be made of reflectorized material, upward revision of social allowances, pensions for widows in need for five years before they become eligible for old-age pensions, abolition of injunctions by one side only in labor disputes and that employers be barred from hiring others to do the work while employees are on a legal strike.

Bridge Results

Winners of the weekly tournament of the Allmasters Duplicate Bridge Club were: 1. Mr. and Mrs. Frank Artlett, 2. Ethel Cleworth and Gwen Brawn. 3. Otto Leesmont and Stanley Trickey. 4. (tie) Tony Marsh and Leslie Stewart, Phil Hagel and Charles Cleworth.

Winners of the Monthly Master Point Awards tournament of the Victoria Duplicate Bridge Club were: Section 1—N-S: 1, Tony Marsh and Leslie Stewart; 2, Velma Acres and Freda Small; 3, Jo Waddington and Dot Hill; 4, Ethel Cleworth and William Simpson-Baikie. E-W: 1, Charles Cleworth and Fred Hallett; 2, Hilda Price and Dorothy McConnell; 3, Phil Hagel and Arthur Kay; 4, George Marsden and Douglas Tuck.

Section 2—N-S: 1 (tie), Joe Lukas and George Morgan, Eric Ware and Larry MacMillan; 2, Elizabeth Warren and Otto Lessment; 3, Maude McMicking and Marianne Powell. E-W: 1, Harold Hummill and Harold Ballard; 2, Jack Goldie and Dick Lipsey; 3, Wilmot Browne-Cave and George Metcalfe; 4, Anne and Quincy Lewis.

TENDERS FOR LOG HAULING

Sealed tender marked "Tenders for Hauling Logs" will be accepted up to 4.00 p.m. Friday, January 22nd, 1960, for a contract to haul approximately 10,000,000 board feet of logs from Block 159, Malahat Land District, to Victoria, Cowichan Bay or Mill Bay.

Offers for performance of work must be made on forms provided and subject to conditions therein.

The lowest or any tender will not necessarily be accepted.

GREATER VICTORIA WATER DISTRICT,
479 Island Highway,
Victoria, B.C.

Traffic Fines

SAANICH

Arthur Riley, 828 Orona, careless driving, $35.

Donald A. B. Shaver, 2829 Cedar Hill, previously fined for impaired driving, licence suspended.

Vivian Cowsland, 1040 Hulford, careless driving, $40.

Gordon D. Bremner, 3686 Raymond, careless driving, $40.

Frederick G. Popham, 2836 Inez, careless driving, $35.

Sybil Joyce Reid, 320 Zealous, following too close, $20.

George D. McRae, 1440 Ocean View, violating restriction of driver's licence by exceeding 40, $25.

Eric Carl Pederson, 6332 Central Saanich, exceeding 50, $35, licence suspended.

Walter Kurt Kutzner, 120½ Dallas, insecure trailer hitch, $15.

Ernest James West, 4 Lagoon Road, exceeding 30, $20.

CITY

Ingard Christiansen, Campbell River, careless driving, $40, restricted to driving for business only for two months.

John Wilson, 944 Southgate, expired driver's licence, $20.

Robert Roger Morton, HMCS Ottawa, no driver's licence, $25.

Chin Tin Bow, 3965 Fleet, no clearance lights, $10.

Allan Sai Toy Sum, 1826½ Government, entering through highway when unsafe, $20.

Vernon Bertram Fortner, 4591 Wilkinson, illegal left turn, $15.

Jeremy Peter Dick, 2696 MacDonald, failing to submit accident reports, $25.

Morris Dusseault, 2616 Prior, illegal left turn, $10.

Rioters Rushed To Jungle Exile

CARACAS, Venezuela (AP) —President Romulo Betancourt yesterday ordered hard labor in a remote jungle penal colony for 200 rioters blamed for widespread violence in this Venezuelan capital.

Betancourt rushed back from a tour of the interior after roving gangs of young men and others set fire Monday to several business houses and vehicles, looted food shops and attacked police stations and telephone company installations.

Twenty-one persons were reported wounded in clashes with police.

Minor disturbances continued in the suburbs Monday night, but finally police gained control of the last centre of resistance, the Catia district.

The rioting was touched off when police broke up a demonstration by about 1,200 unemployed workers demanding jobs. Presidential Secretary Ramon Velazquez said others moved in to carry out "a well-organized plan to create internal problems."

In Vancouver Vote

Former Victorians Win Civic Offices

Two former Victorians who got their start in community work in a city teen-age church club were elected to public office in Vancouver recently.

Bert Emery, manager of Terry's Drug Store for 10 years, was elected alderman, and Charles Stephens was elected park commissioner.

Both began community and welfare work in "The Try Co.," a class for teen-agers at Belmont Avenue United Church Sunday school, between 1910 and 1915.

Mr. Stephens, a graduate of Victoria High School, was the founder of Vancouver's first community centre and adviser to the Mexican government in 1952 on development of a community centre program. He was named "Mr. Good Citizen of 1953" in South Vancouver.

Mr. Emery started his own drug business in Kitsilano in 1937 and started the Kitsilano Showboat 25 years ago, getting the idea from the old Victoria showboat. In 1950 he was named the outstanding citizen of Kitsilano.

Annoying Sooke Shed Better Down Than Up

A Sooke woman was only mildly annoyed recently when a school bus shelter suddenly materialized in front of her home and blocked her view.

But when she examined the offending structure and found that it was ungainly, unpainted, marred by cracks and facing into the direction of any driving west rain her wrath mounted.

Yesterday she was simply resigned after someone pushed the shelter over, demolishing her gate and part of her fence.

"They needed fixing anyway," said Mrs. Florence Acreman.

"It used to be that polite conversation was enjoyed before anything was placed on one's boulevard," she commented.

IWA Gains 3,000

Provincial membership in the International Wodworkers of America increased in 1959 from 30,000 to 33,000, district president Joe Morris reported to members of Victoria IWA Local 1-118.

—backache!
—tired out!
—rest disturbed!

ARE ALL WIVES FED UP?

When they are troubled by backache, that tired out feeling or disturbed rest, many, many women turn to Dodd's Kidney Pills. These conditions can be caused by excess acids and wastes in the system and Dodd's Kidney Pills stimulate the kidneys and aid their normal action of removing these excess acids and wastes. Then life seems brighter, housework lighter! Why don't you, too, try Dodd's? 65

Farm Clubs Post Prize For Oratory

Council of the 125-member Malahat South 4-H Club has voted to post a public speaking challenge trophy for competition among Vancouver Island 4-H club members.

The 25-member council also named William Turner, well known Saanich cattle breeder, as the club's new president.

Other officers elected were Alex Turner, vice-president; Mrs. Dolly O'Reilly, secretary; Mrs. Ina McDowell, treasurer.

Delegates to the Vancouver Island 4-H Club Council will be William Turner and Alex Hall.

John D. Given Red Message

OTTAWA (CP) — Russian Ambasasdor Amasasp Aroutunian paid a brief call on Prime Minister Diefenbaker Tuesday. Mr. Diefenbaker said the ambassador placed before him a message of the Supreme Soviet of last Oct. 31 calling for international disarmament.

Famous Roles Wolfits' Fare

Victoria theatregoers will be offered an evening of Shakespeare tonight at 8.30 when Sir Donald Wolfit and Rosalind Iden (Lady Wolfit) bring their successful "Scenes from Shakespeare" to the Royal Theatre.

Sir Donald and Miss Iden will appear in costume playing scenes from their most famous roles. The program is taken from "Henry V," "A Midsummer Night's Dream," "Richard III," "Macbeth" and "The Taming of the Shrew."

They have devoted the major part of their lives to the Shakespearian theatre and have appeared at the Old Vic for several seasons, as well as at the Memorial Theatre at Stratford-on-Avon.

ENDS TONIGHT!
"NEVER STEAL ANYTHING SMALL"
Comedy Drama
This is a 3-in-1 production, with comedy, music and drama. Shirley Jones (of Oklahoma fame) and James Cagney are the stars. It is in CinemaScope and color. You will like it we are sure.
Doors 6.30
Complete Programs 6.45 and 8.45
Feature 7.13 and 9.13
OAK BAY

St. Matthias Little Theatre
present
"QUIET WEEKEND"
THE PARISH HALL
Cor. Richmond and Richardson
JAN. 14 - 15 - 16
Admission 50c
Doors Open 7.30 p.m.
Curtain 8.15 p.m.

LADY ATTLEE
. . . dizzy spells

TV Hearings Start Today

WINNIPEG (CP — The Board of Broadcast Governors opens a series of public hearings here today which, by late this year or early 1961, will give viewers in eight cities a choice of Canadian TV channels for the first time since television began in Canada in 1952.

HELD OVER!
A Wonderful, Wacky Comedy
'IT HAPPENED TO JANE'
in Color
Starring JACK LEMMON, DORIS DAY and ERNIE KOVACS
Plus Cartoon and Short
Doors Open 6.30
Complete Programs 6.50 and 9
Feature 7.15 and 9.20
• FOX •
HILLSIDE AND QUADRA

USED CAR?
MORRISON
CHEVROLET - OLDSMOBILE
Yates at Quadra

WHEN IT FLIES... SOMEONE DIES!

starring
VINCENT PRICE
AGNES MOOREHEAD
AN ALLIED ARTISTS Picture
When someone screams ... it will be YOU!
ON OUR LARGE SCREEN AT 1.00 - 3.53 - 6.46 - 9.39
And on the Same CHILLER Program
PLAZA 'FACE OF FIRE'
AT 2.23 - 5.16 - 8.09
STARTING TOMORROW ★ "The Enemy Below" ★ "Tarzan's Fight for Life"

Spiritual Dandy Rode in Cadillac

LOS ANGELES—**Bishop C. M. (Daddy) Grace,** Negro spiritual leader who wore diamond rings and rode in a Cadillac while serving his followers, died at 78.

Founder of a Negro church called "The house of prayer for all people," Grace claimed 3,000,000 followers in 67 cities. Their loyalty was such that they bought food, toothpaste and other products bearing his name.

His house of worship, like his long, manicured fingernails, were painted red, white and blue. His hands were bejeweled. His followers showered him with dollar bills whenever he came to town, fanned him with palm leaves, and covered his path with roses.

BISHOP (DADDY) GRACE
. . . rings, Cadillac

Names In the News

AYLESBURY, England —**Lady Attlee,** wife of former prime minister **Clement Atlee,** denied that chronic dizzy spells were a factor in her six auto crashes since 1946—including one in which a man died.

★ ★ ★

TOKYO—**Princess Michiko,** wife of Japan's **Crown Prince Akihito,** will enter hospital today to give birth to their first child.

★ ★ ★

NEW WESTMINSTER — **Mayor Beth Wood** is in hospital fighting a case of blood poisoning.

★ ★ ★

VANCOUVER — **Duncan Alexander Hamilton,** prominent publisher, philanthropist and sportsman died aged 70.

★ ★ ★

NAIROBI, Kenya — African members of the Kenya legislative council protested that U.S. Negro lawyer **Thurgood Marshall** was prevented by police from entering a conference at Kiambu. Marshall is advising African nationalists on their independence claims.

★ ★ ★

MIAMI — Multi-millionaire **Arthur Vining Davis,** aged 92, fainted in a barber's chair and woke up irritated at all the fuss made over him. "I don't plan to die," he said.

★ ★ ★

MADISON, Wis.—Wisconsin backers of **Sen. John F. Kennedy** (D.-Mass.) have invited **Sen. Wayne Morse** (D.-Ore.) to enter the state's presidential primary election April 5. **Sen. Hubert Humphrey** (Minn.) is the only Democratic presidential contender slated so far in the primary, but Kennedy is expected to enter.

★ ★ ★

LOS ANGELES — **Harold (Baby Face) Goodwin,** sought by Scotland Yard and police organizations around the world since his escape from a South African prison, was captured in downtown Los Angeles on a tip from Vancouver, B.C. police.

★ ★ ★

WASHINGTON—Vice-President **Richard M. Nixon** held a stag dinner for key figures in the recent steel settlement. Present were steelworkers president **David J. McDonald; R. Conrad Cooper,** chief management negotiator in the drawn-out dispute; Labor Secretary **James P. Mitchell; Roger Blough,** board chairman of U.S. Steel Corp., and **Arthur J. Goldberg,** general counsel to the Steelworkers Union.

LONDON — **Mrs. Frances Tucker,** self-styled queen of London's drug racket, was found battered and burned to death in her apartment in a run-down tenement building.

★ ★ ★

TORONTO—Liberal Senator **David A. Croll** told a party meeting Canada's acceptance of 100 refugee families previously refused entry because of tuberculosis was a "puny and pitiful effort."

★ ★ ★

NEW WESTMINSTER, B.C. —A fund drive has been started by city hall staff here to help keep **Mrs. Joan Broad** of London, England, at the bedside of her daughter, **Mrs. Pauline Dillabaugh,** 19, seriously injured in a traffic accident.

★ ★ ★

KAMLOOPS, B.C. — Police said a 15-year-old Kamloops youth who disappeared from his home Nov. 12 has been traced to Saskatchewan. They said **Holger Claudpierre** was at Prinice Albert between Jan. 3 and Jan. 6 and is now heading toward British Columbia.

★ ★ ★

VANCOUVER — More honor graduates in mathematics and physics are needed if Canada's plans for an increased weather reporting service are to be fulfilled, says **A. R. McCauley,** head of the Dominion Weather Bureau at Vancouver International Airport.

★ ★ ★

ROME—Actress **Gina Lollobrigida** gave this explanation for a projected trip to Geneva and Paris: "I've got to try on costumes for my new film, 'Go Nude in the World'."

TONIGHT THRU SATURDAY
JOHN H. HARRIS presents
THE FABULOUS ICE CAPADES
19th EDITION
THE GREATEST SHOW ON ICE
Victoria Memorial Arena
Tuesday to Friday, 8.15 p.m.
Saturday, 1.30 p.m., 5.30 p.m., 9 p.m.
Box Office Now Open (Store Hours)
Eaton's Music Centre
All Seats Reserved, Tax Incl., $1.50 - $2.00 - $2.50 $2.75 - $3.00
Children (under 15), Any Reserved Seats $1.50 on Wednesday, Jan. 13
Ice Capades phone EV 2-7914

MEMORIAL ARENA
ICE CAPADES
TONIGHT
8.15 P.M.

Crowd Was Shooting But No One Was Shot

GARY, Ind. (UPI)—Gary police, tipped off about a shooting in a restaurant, found 18 men shooting dice in a back room. All 18, none of them shot, were arrested.

THE FBI STORY
TECHNICOLOR
1.05 - 3.40
6.10 - 9 p.m.
STARTS AGAIN THURSDAY
JAMES STEWART
VERA MILES
Royal

CANCER DOESN'T GET ME DOWN
Here's the story of a woman who has defied cancer for twelve years. Read how she leads a full active life, in this week's Star Weekly.

FAMOUS ARTISTS LTD.
ROYAL THEATRE • ONE PERF. ONLY! TONIGHT AT 8.30
ON STAGE! IN PERSON!
Sir Donald and Lady Wolfit
in "Scenes from Shakespeare"
ALL DONE IN COSTUME
Tickets at Kent's Music Store until 5 p.m.
After 7 p.m. at the Theatre
$4.00, $3.50, $2.75, $2.25, $1.75, including tax

3RD HILARIOUS WEEK!

"Carry On NURSE"
ADULT ENTERTAINMENT ONLY
ODEON
780 YATES—EV 3-0513
Doors Open 12.50 p.m.
Feature 1.30, 3.30, 5.30, 7.30, 9.30
Last Complete Show 9 p.m.
50c till 2 p.m. Gov't Tax included

METRO-GOLDWYN-MAYER Presents
AN ARCOLA PRODUCTION
Starring
Glenn Ford
Debbie Reynolds
IT STARTED WITH A KISS
Adult Entertainment Only
Filmed in Spain in COLOR
Feature at 1.16, 3.16, 5.16, 7.16 and 9.16
Co-Starring GUSTAVO ROJO · EVA GABOR
FRED CLARK · with EDGAR BUCHANAN
TOMORROW
Last Day
In Technicolor at 1.05, 3.55, 6.45, 9.35
"WARRIOR AND THE SLAVE GIRL"
PLUS
"THE REBEL SET" At 2.39, 5.29, 8.19
Capitol
A FAMOUS PLAYERS THEATRE

SAVE at the BAY'S
JANUARY SALES
• BIGGER SAVINGS
• BETTER VALUES
• WIDER SELECTIONS
• HBC FAMOUS GUARANTEE
• COMPLETE CREDIT FACILITIES
Hudson's Bay Company.
INCORPORATED 2nd MAY 1670.
Your Downtown Shopping Centre
With Parking Space for 470 Customers' Cars in Our New Parkade

SAVE 20% on Re-upholstery and Re-styling of your worn suite

• Shop Wednesday 9 a.m. to 5.30 p.m. • Dial EV 5-1311

Brighten your living room, or study—give a lift to that odd piece of furniture in dining room or bedroom—have your sofa, couches and chairs re-upholstered and re-styled by expert craftsmen and know that the work will last, beautifully, for many years. There's a marvellous assortment, over 50 different covers ranging from matelasse to frieze, from tapestries to nylon, and ALL AT 20% DISCOUNT! Rich colors, brown, platinum, red, spice, grey, tangerine, wheat, sage will not fade and wear, wear, wear—year in year out!

Orders filled in strict rotation . . . so hurry!

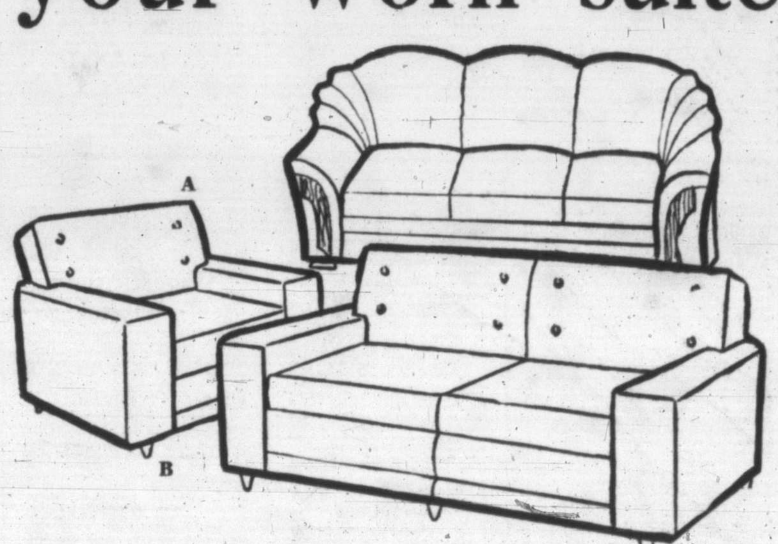

All styles of suites are re-styled and re-upholstered to your choice.
HUDSON'S BAY COMPANY, draperies, 4th

For Example:
• Style A—2-pce. suite re-upholstered in nylon, 133.76
In viscose, 127.69
• Style A—2-pce. suite re-styled as illustration B, and re-upholstered in nylon, 185.95
In viscose, 180.33

The Bay's Convenient Terms Available on All Re-upholstering — Just 10% Down, Balance in Easy Monthly Payments!

School Board in Trouble

B.C. and Banks Refuse Money

Woodward Offers Loan to 'Bail Out' Vancouver

VANCOUVER (CP) — Department store executive Percy Woodward has offered to bail Vancouver school board out of part of its financial troubles.

In a letter read to the school board Monday, Mr. Woodward offered the board a $240,000 personal loan to build a school for retarded children.

He said he was making the offer after learning the board was unable to obtain money from either the provincial government or a bank.

The school board accepted the offer, dependent on provincial government approval. Education Minister Leslie Peterson said the offer was a "great piece of news," but he said he would want to see the terms of the loan before committing himself.

Vancouver voters approved the borrowing of $240,000 to build a retarded children's school last Dec. 9, but the provincial government has refused to sell the necessary debentures because of present high interest rates. Other school projects have been similarly stalled.

The Bank of Montreal won't lend the board the money until it receives some assurance the government will sell the debentures.

Details of the loan were not released, but school board treasurer John Robertson said Mr. Woodward did not appear concerned about the interest rate.

Commented board chairman Fred Rowell: "Mr. Woodward's offer is a reflection on both the government and the banks. Even if the government is right in blaming Ottawa for its difficulties with interest rates, our children shouldn't be the ones to suffer in a quarrel between Victoria and Ottawa."

Political leaders were quick to comment. CCF leader Robert Strachan said the offer "is a sad commentary on the financial situation in this country and in B.C., when the credit ability of store owner is so much better than that of the provincial government."

Liberal leader Ray Perrault said it "points up the desperate situation of education in this province today."

Mr. Peterson replied that difficulties in financing have resulted from the federal government's tight money policy "which the Liberal party invented and the Conservatives perfected.

"When these policies hinder the provinces and the local governments from performing their job, then it is tantamount to a criminal act deserving of severest condemnation."

Island Edition

★ ★ ★

Duncan Bureau
30 Kenneth Street
Phone Duncan 1600

The Daily Colonist.

Vancouver Island's Leading Newspaper Since 1858

Island Forecast: Cloudy, Occasional Rain

(Details on Page 2)

No. 27—102nd YEAR — VICTORIA, BRITISH COLUMBIA, WEDNESDAY, JANUARY 13, 1960 * 10 CENTS DAILY 14 CENTS SUNDAY — 24 PAGES

POISON GAS THREATENS 130 ENGLISH VILLAGERS

U.S. Review

'60 Bright In Canada

More Capital Big Need

NEW YORK (CP)—The New York Times says Canada's economic prospects for 1960 are bright—provided it finds the capital to continue industrial expansion.

In a special section devoted to an economic review of Canada and South America, the Times notes in an Ottawa dispatch that "Canada has just completed a prosperous year and embarked on what appears to be another bright economic period."

CLOUD ON HORIZON

"However," the story adds, "there is a cloud on the horizon: the problem of finding capital for industrial expansion . . .

"Economists and bankers generally agree that if costs and prices can continue to be maintained in the increasingly competitive world of international trade, the outlook for 1960 is indeed rosy.

SCARCE MONEY

"But money for capital investment was scarce and interest rates were soaring. Canadians were worried about foreign ownership of a large segment of their natural resources and industries. There was concern at the size of the over-all deficit for goods and services on current account in international trade."

★ ★ ★

But It's Doubtful

U.S.-Canada Free Trade Advocated

WASHINGTON (CP)—U.S. Commerce Secretary Frederick H. Mueller said Monday he would like to see free trade established between the United States and Canada but expressed doubts this would be achieved.

"Canada is our No. 1 customer and Canada-U.S. trade would be stimulated if barriers are removed," he told a press conference. "Our costs are about the same, but there are too many sticky things in the way."

Pressed to define the "sticky things," Mueller said some industries on both sides of the border "might feel they might be hurt" by a free trade move.

No 'Garbage' In Delta

LADNER, B.C. (CP) — A bit of sweetness has crept into Delta municipal council. The council has changed the name of the garbage committee to refuse committee because "garbage is a distasteful word."

Fluoridation Order Made

OTTAWA (UPI) — The council of the Northwest Territories decided Tuesday to fluoridate drinking water in order to help combat tooth decay in the North, after hearing that some children there haven't seen a dentist in two years, and that tooth decay is spreading as Indians and Eskimos switched to the white man's food.

—(AP Photofax)

Prime Minister Macmillan gets chair lift in Africa.

★ ★ ★ ★ ★ ★

Impeccably Dressed Macmillan Sees One of World's Worst Slums

LAGOS, Nigeria (AP) — Prime Minister Macmillan took a look at one of the world's worst slum areas here Tuesday.

Dressed impeccably in a grey suit and carrying a handkerchief in one hand, the British leader strode jauntily along Palm Church Street in an inspection with hundreds of Nigerians at his heels.

A dirt road running between two evil-smelling ditches, the street is lined with tin shanties, makeshift living quarters and broken down stalls.

Yet he was greeted with cheers and when he waved to the hundreds of watching Nigerians he got a big response.

Later the prime minister, who is on a one-month tour of Africa, drove to suburban Apapa to see what the Nigerian government is doing about the slums.

There, acres of swampland are being drained and filled and thousands of new houses are going up.

New Province In North Step Closer

OTTAWA (UPI) — Formation of a new province in the North moved closer to reality yesterday with a decision by the council of the Northwest Territories to annually review the subject.

Knut Lang of Aklavik suggested the province be bounded on the west by the Yukon boundary and on the east by a line extending north of the Saskatchewan-Manitoba border.

Family Blown Out Of Its Own Home

WASHINGTON, Iowa (UPI)—Three-fourths of the Leonard McKeone family was blown into its own front yard yesterday and hardly suffered a scratch.

Accumulated natural gas exploded while the couple and their two sons were sleeping. Three of the building's four walls were blown out, along with McKeone, his wife, and seven-year-old John Patrick. They landed in the front yard, barely bruised.

Son Joe, 17, crawled out of the wreckage a few minutes later.

Second Plane Re-Routed To Seattle

VANCOUVER — Another plane had to be re-routed to Seattle this week when fog blanketed Vancouver International Airport.

Since runways at Patricia Bay Airport at Sidney were too short to land the plane, it was forced to land at Seattle and passengers had to take a bus to Vancouver, arriving at 2 a.m. Tuesday.

Ban Talks Start

Nuclear Powers Squabble

GENEVA (Reuters) — The world's three nuclear powers exchanged heated words Tuesday as they re-opened talks aimed at a treaty banning nuclear tests.

The delegates of the United States, Britain and Russia met for 75 minutes, the 151st meeting in the 16-months-old talks which recessed before Christmas.

U.S. delegate James Wadsworth led off by referring to America's "very large disappointment" in the failure of scientists to reach agreement on underground explosions and in Russian charges of American lack of sincerity.

Ride for France

French scientists have expressed interest in having a Soviet rocket put a Frnech-made satellite into orbit. Russian space scientist Anatoly Blagonravov said yesterday his nation would consider a Soviet-French space shot if it were proposed officially by Paris.

Province Accused

'Raw Deal' Hidden Saanich Charges

Saanich Reeve George Chatterton last night accused the provincial government of concealing its welfare costs so municipalities would not learn they were getting "a raw deal."

He said the government gave misleading estimates to Saanich when it changed the welfare payment system in 1958.

"We got a raw deal from the provincial government on social welfare and this year we aren't going to take the answer . . . that the government can't give us the figures," he said.

On the basis of government estimates, said the reeve, Saanich should have paid about $40,000 last year as its share of social welfare costs.

"Instead of that we paid close to $90,000 — more than double what they said."

Prior to August, 1958, he continued, Saanich paid all its own welfare costs and received a 15 per cent grant back from the government.

"But then the Union of B.C. Municipalities suggested that all of B.C. pool its welfare costs and the provincial government assess each municipality for its share.

"We knew it was going to cost a little more but when it was put into effect the costs became tremendous."

He said the municipalities are now unable to learn from the provincial government how much they pay for welfare in relation to how much the province pays.

"We sent our welfare man down to them to find out what the figures were and they told him the figures weren't available," said the reeve.

"If everything was aboveboard why wouldn't they give us the information we asked for?" he asked.

Inside Today

'Shot-in-Arm' Coming For City Gas Firm (Page 6)

★ ★ ★

Hammer-Swingers Raid Sons' School (Page 2)

★ ★ ★

	Page
Bridge	21
Crossword	20
Comics	16
Financial News	6
Garden Notes	16
Radio Programs	19
Social	14, 15
Sport	8, 9
Television	18
Theatres	24

Enough To Kill Million

ASHBY-PARVA, England (CP) — The deadly odor of bitter almonds grew fainter Tuesday night as this village of 130 persons awaited the all-clear after a 24-hour scare unknowingly caused by a passing truck driver.

The driver, still unidentified, lost three drums from the back of his vehicle as he sped through this Leicestershire village Monday night. One of them split, spraying the road with white powder.

CYANIDE

The substance was potassium cyanide—enough of it to kill 1,000,000 people.

An ambulance driver braked as he spotted the fallen drums, read their warning labels and telephoned police. Someone advised them to hose the powder off the roadway with water.

LETHAL GAS

That was when the real trouble began. When water is applied to potassium cyanide, it gives off cyanide gas—the lethal poison used for executions in some parts of the United States. Its characteristic bitter-almond smell began to spread over the village.

Road blocks isolated it from the outside world. Chemical experts wearing gas masks, inspected the site and warned villagers to keep away, tie up their livestock and avoid drinking water until it was declared free of contamination.

Then they saturated the village drains with a neutralizing agent and hoped for the best.

Villagers nervously stayed close to their homes but there was no sign that anyone had suffered ill effects.

Late Tuesday night police said Ashby-Parva will remain sealed off until they get confirmation that it is safely decontaminated.

Reds Claim India's Land

NEW DELHI, India (UPI) —Informed sources said here yesterday that the Communist Chinese have claimed some 51,000 square miles of Indian territory along the 2,200-mile border with China.

'Deathless Year' Calgary's Target

CALGARY (CP) — Calgary has launched a high pressure traffic safety campaign aimed at bringing about in 1960 what Mayor Harry Hays has proclaimed as a "deathless year."

But should traffic fatalities occur—there were 16 last year but none so far this year — Calgarians are unlikely to forget them in a hurry.

Following each fatal, bells in 16 churches throughout the city will ring in a slow toll for 15 minutes, white crosses will sprout at the scene of the death and special flags will fly at half mast.

The campaign is the idea of Mayor Hays who organized a drive on Calgary's mounting accident tolls shortly after he took office last fall.

VIEWS of SPORT

By Red Smith

When somebody asked Yogi Berra how he thought Ty Cobb would do against today's pitchers in the American League, Yogi said Cobb would be lucky if he hit .250. It seemed impossible that he could be serious; after all, Cobb's lifetime average for 24 major league seasons was .367.

"Yeah," Mr. Berra said, "but he must be 70 years old."

As a matter of fact, he was. He is now 73, and for the first time in his life he is going to receive a chunk of hardware from the New York Chapter of the Baseball Writers' Association. A trifle tardily, the authors are saluting Cobb as Player-of-the-year for 1911, the season he batted .420, drove in 144 runs and stole 83 bases.

Quick, who's been the most exciting base runner since Second World War, the one guy in recent times who could bring the game to a halt just by getting on first base? It was Jackie Robinson, of course. Once in his life, Jackie stole as many as 37 bases in a single season. Cobb averaged 37 steals for 24 years. In his best seasons he stole 96.

That gives you an idea.

A Form of Rebuttal

There was a piece in the paper the other day by Tommy Holmes explaining why the New York writers never squandered their money on trophies for Cobb when he was playing. Fact is, they didn't care deeply for the guy. Neither did the fans, outside of Detroit.

Nor did Ty harbor any holy passion for the customers. May 15, 1912, is a memorable date bceause on that day Cobb vaulted into the stands in New York and threw a handful of knuckles at a client who had been airing his opinion of the Detroit demi-god with loud and unappetizing candor.

For this breach of manners Cobb was suspended, whereupon his playmates called a strike. Detroit's next scheduled game was May 18 in Philadelphia. It is astonishing how casually baseball historians treat this incident.

"Hugh Jennings," one writes, "advised his boss, Frank Navin, that the players weren't fooling and Navin ordered Hughie to recruit a team of strike-breakers. With less than 24 hours to do their job, Jennings and his coaches assembled a team of cast-offs and semi-pros."

Another brushes it off even more lightly: "Manager Jennings frantically rallied what players he could gather and put a team on the field."

A. Travers, Pitcher

Fact is, it wasn't Jennings who recruited the team. A Philadelphia sports editor named John Nolan got hold of a kid named Aloysius Joseph Travers who lived near the ball park and told him to bring his gang around to the grounds. The kids didn't believe anybody was going to let them into a ball game free, but they had no place else to go. To their amazement, they were admitted and hustled into Tigers' uniforms.

They waited while the Detroit regulars took batting practice. When Cobb showed up, the umpires ordered him off the field. All the other players walked off with him. On came the kids. (This was important to the Detroit club, which would have been liable to a $5,000 fine for failure to show up for a scheduled game.)

Aloysius Joseph Travers pitched—against Home Run Baker, Eddie Collins, Stuffy McInnes, Amos Strunk, defending champions of baseball's wide world. Joe Sugden, an antique catcher then working as coach for Detroit, was at first base. Jim McGuire, the other coach who was even more ancient, was the catcher. All the others were kids in Al Travers' mob.

In all his short life, Travers had never pitched any kind of ball game. Just once he tried his fast ball against Home Run Baker, who hit a screeching foul over the rightfield wall. "If you value your life," McGuire told the pitcher, "don't try that again." The boy went back to his soft stuff and lost a squeaker, 24 to 2. He then joined the Jesuits and took up card tricks, at which he became very good.

Basketball's Rocket

Dolph Schayes, a 12-year veteran of the National Basketball Association, last night became the first player in league history to score 15,000 points. He tossed in 34 to help Syracuse Nationals defeat Boston Celtics, 127-120. The performance boosted his lifetime total to impressive 15,013 points.—(AP Photofax.)

Coast Remains Unbeaten In WHL All-Star Action

EDMONTON—Seattle Totems' high-scoring forward line of Bill MacFarland, Rudy Filion and Marc Boileau fired the tying, winning and insurance goals respectively Tuesday night as the Coast won a third straight Western Hockey League all-star game by defeating the Prairies, 5-3.

A disappointing crowd of 3,127 watched the three Seattle players, leading the WHL in scoring as a line with 153 points, spark the Coast to a comeback win. The Prairie team had grabbed an early 2-0 lead in the third annual all-star game.

ONE FOR SHMAUTZ

Other Coast goals were scored by Victoria's Arnie Schmautz and Vancouver's Colin Kilburn. Gene Achtymichuk and Chuck Holmes of Edmonton and Jackie McLeod of Calgary scored for the losers.

The Coast team defeated the Prairies, 5-3, in 1958 and last year scored a 6-3 victory at Vancouver.

Coached by Gus Kyle of Calgary, the Prairie team took a 2-0 first-period lead on goals by McLeod and Achtymichuk before the Coast tied it up early in the second.

Schmautz beat Prairie goalie Al Rollins with a 25-footer from the right wing at 2.19 of the second and Kilburn tied it less than three minutes later on a goalmouth pass from Guyle Fielder of Seattle.

Holmes gave the losers the lead again at 9.43 but MacFarland, second to Fielder in the WHL scoring race, tied it 3-3 with only seven seconds remaining in the period. MacFarland scored on a breakaway pass from Vancouver defenceman Larry Cahan, who assisted on all three Coast goals in the second period.

Filion scored the winning goal for the Coast at 8.10 of the final period when he slapped the puck past Rollins during a scramble. Boileau went in alone to score the insurance goal at 15.44.

Goalie Hank Bassen of Vancouver was a standout in the Coast win, blocking 36 shots, 14 in the first period.

Rollins came up with a steady effort for the Prairies, blocking 34 shots, 17 of them in the last period.

ORDERS CRACKDOWN

Meanwhile, president Al Leader announced the WHL will crack down on stick wielding, such as spearing and butt-ending, that could cause bodily injury.

Leader spoke after WHL directors met prior to the all-star game and said, effective immediately, spearing penalties will carry an automatic fine of $25.

An increase of $10 will be added for each succeeding infraction by any player during any sesaon.

"We are not trying to do away with body contact," said Leader. "We feel robust play contributes to the spectacle. However, we want the players to keep their sticks out of it."

League play resumes tonight with Victoria Cougars playing at Spokane, Seattle at Calgary and Edmonton at Winnipeg.

COAST—Goal, Hank Bassen, (Vancouver; defence, Brent Macnab, Larry Cahan, Ralph Keller (Vancouver), Gord Sinclair (Seattle); forwards, Guyle Fielder, Rudy Filion, Mac Boileau, Bill MacFarland (Seattle), Art Jones, Arnie Schmautz, Gord Fashoway (Victoria), Al Johnson (Spokane), Colin Kilburn (Vancouver).

PRAIRIE—Goal, Al Rollins (Winnipeg); defence, Fred Hucul, Doug Barkley, Hugh Currie (Calgary), Bud MacPherson (Edmonton), Bill Folk (Winnipeg); forwards, Ray Brunel, Gord Redahl (Winnipeg), Norm Johnson, Ron Leopold, Jack McLeod, Lou Jankowski (Calgary), Gene Acktymichuk, Chuck Holmes, Don Poile (Edmonton).

Referees: Al Paradice and Bill Papp; linesmen, Curly Brault and Dutch Van Deelen.

FIRST PERIOD
1. Prairie, McLeod 6.25.
2. Prairie, Achtymichuk (Hucul, Barkley) 12.19.
Penalties: None.

SECOND PERIOD
3. Coast, Schmautz (Cahan) 2.19.
4. Coast, Kilburn (Fielder, Cahan) 5.01.
5. Prairie, Holmes (Poile, Achtymichuk) 9.43.
6. Coast, MacFarland (Cahan) 19.51.
Penalty: A. Johnson 5.33.

THIRD PERIOD
7. Coast, Filion 8.10.
8. Coast, Boileau 15.44.
Penalties: Currie 2.30, Kilburn, MacPherson 1.12.

STOPS

Bassen	14	11	11—36
Rollins	9	8	17—34

WHL Bid for Playoff Gets Freeze from AHL

NEW YORK (CP)—Jim Ellery, secretary-treasurer of the American Hockey League, today threw cold water on suggestion that the Western and American leagues hold an end-of-season playoff.

WHL president Al Leader unveiled the suggestion in Edmonton Monday night before advising Ellery or AHL clubs.

"I doubt that it would be accepted by our clubs," Ellery said. "Not only would travelling costs be high but it would carry the season into May. I don't see any point in it."

Ellery said he had heard suggestions that the WHL might begin a playoff series with the new Eastern Professional Hockey League which replaced the old Quebec league. The Western and Quebec loops formerly held a playoff for the Edinburgh Cup.

Fielder Seems Set For Fourth in Row

Centre Guyle Fielder of Seattle Totems has taken an eight-point lead over mate Bill MacFarland in his bid for a fourth straight Western Hockey League scoring championship.

Fielder earned six points last week to increase his total to 62 on 23 goals and 39 assists. The six points enabled Fielder to share player-of-the-week honors with linemate Jim Powers, who had an identical two goals, four assists total.

MacFarland managed only one goal last week, giving him a league-leading 25 goals and 29 assists for 54 points.

Fielder leads the league in assists.

FIVE TOTEMS

Seattle players continued to dominate the top positions with veteran-centre Rudy Filion holding third place, Marc Boileau in fourth and Tom McVie sharing fifth with Vancouver's Colin Kilburn.

Filion has 19 goals and 32 assists for 51 points while Boileau is next with 23 goals and 25 assists for 48 points.

McVie moved up to fifth, earning four assists last week. His 43 point total is comprised of 15 goals and 28 assists while Kilburn has 13 goals and 30 assists.

Top scorer for Victoria Cougars is centre Art Jones, who holds seventh place with 23 goals and 19 assists for 42 points, one more than Sid Finney of Calgary.

HANK AHEAD

Hank Bassen of Vancouver is first among goaltenders with a 2.51 average. He is followed by Marcel Pelletier of Victoria, who has a 2.56 average. Bassen leads in shutouts with three.

Frank Arnett of Seattle continues to lead in penalties with 95 minutes while Vancouver's Larry Cahan has 90 minutes.

	G	A	Pts
Fielder, Seattle	23	39	62
MacFarland, Seattle	25	29	54
Filion, Seattle	19	32	51
Boileau, Seattle	23	25	48
McVie, Seattle	15	28	43
Kilburn, Vancouver	13	30	43
Jones, Victoria	23	19	42
Finney, Calgary	22	19	41
E. Johnson, Spokane	20	20	40
A. Johnson, Spokane	20	19	39
Jankowski, Calgary	18	21	39
Carmichael, Vancouver	18	20	38
Dorohoy, Vancouver	17	21	38
Brunel, Winnipeg	15	22	37
Schmautz, Victoria	15	22	37
Haley, Edmonton	19	16	35
Mekilok, Spokane	10	25	35
Belisle, Vancouver	15	18	33
Attwell, Spokane	10	23	33
Dejordy, Edmonton	15	17	32
Fashoway, Victoria	14	17	31
Achtymichuk, Edmonton	7	24	31
Cyr, Vancouver	12	18	30
McLeod, Calgary	15	14	29
Leopold, Calgary	14	15	29
Brisson, Winnipeg	13	16	29
Poile, Edmonton	12	17	29
Powers, Seattle	12	17	29
Topoll, Spokane	8	20	28
Ross, Winnipeg	16	11	27
Vejprava, Calgary	13	14	27
Holmes, Edmonton	13	14	27
Redahl, Winnipeg	13	14	27
Haworth, Victoria	13	14	27
Bell, Spokane	11	16	27
Stankiewicz, Spokane	10	17	27
Nicholson, Winnipeg	11	15	26
Ford, Victoria	10	16	26
Hynes, Edmonton	15	10	25
Colwill, Vancouver	9	16	25
OTHER COUGARS			
Arlo Goodwin	9	13	22
Ron Matthews	3	18	21
Doug Anderson	6	10	16
Pete Wright	4	12	16
Doug Macauley	6	8	14
Gordie Wilson	5	7	12
Jack Bionda	2	10	12
Jim Hay	1	10	11
Don Blackburn	1	1	2

Where to Fish or Hunt
SOLUNAR TABLES
by John Alden Knight

According to Solunar Tables calculated for this area, the best times for fishing and hunting for today and tomorrow will be as follows (Times shown are Pacific Standard Time):

	A.M. Minor	A.M. Major	P.M. Minor	P.M. Major
TODAY	5.10	11.20	5.30	11.40
TOMORROW	5.55		6.15	12.05

Major solunar periods lasting $1\frac{1}{2}$ to 2 hours, dark type. Minor periods, shorter in duration, light type.

Commission May Rule New Contract Needed

By JACK CUDDY

NEW YORK (UPI)—Heavyweight-champion Ingemar Johansson visited top state and boxing officials Tuesday and the counsel for the State Athletic Commission indicated the present Johansson-Floyd Patterson return-bout contract won't be approved in its present form.

Johansson, visiting here in an effort to straighten out the status of return-bout negotiations, spent two hours at the office of the state atorney general and then one hour with Gen. Melvin L. Krulewitch, chairman of the Athletic Commission.

DISAPPROVAL LIKELY

Before the meeting with Krulewitch, counsel James P. Fusscas of the commission indicated a new contract would have to be drawn up between Johanson and Patterson before the commission could grant approval.

Musscas stressed that his opinion was based only upon verbal descriptions of what the contract contained. When Johansson came to the commission today, he left a copy of the contract, which was signed at Goteborg, Sweden, on Aug. 24.

"It is my understanding that the document contains certain clauses that will have to be revised after compromises by the new promoters, the fighters and the owners of the rights to television, radio and movies," Fusscas said.

When Johansson left commission headquarters, he declined to say whether any decision had been reached about the contract during the conference. Krulewitch also declined to say what had been accomplished regarding the contract.

However, the champion appeared in good spirits and he said, "It looks good."

He added that he hoped to fight Patterson in June and concluded, "That's all I can say."

WANTS A PART

Concerning the $153,475.53 of his purse from his title fight with Patterson last June, which is being held in escrow by the commission, Johansson said: "I asked them to give me soon everything over $100,000."

Krulewitch explained that Johannson's request had been because only $100,000 was to have been held in escrow to guarantee that he would carry out his return bout contract.

Krulewitch said the question of giving Johansson the requested $53,475.53 would be taken up at a later discussion.

A possible barrier to giving him the $53,475.53 is a protective "assignment to creditors" for $158,000; which Johansson's American attorney Justin Golenbock has filed against the purse. This assignment, apparently designed to prevent Patterson from picking up the $100,000 in escrow, in case Ingemar failed to meet Patterson in a return bout, would have to go through some form of litigation before Ingemar could get his $53,475.53.

Although Krulewitch declined to talk about the contract discussions, he did say: "We discussed all aspects of the return match planned for New York in June. We had a frank and friendly discussion. They left with us certain papers."

HE'S GUARDED

The champion apparently had no protective policeman with him when he arrived at the commission, but a state policeman did accompany him earlier in the day to a two-hour discussion at the state attorney-general's offices.

A spokesman for the state attorney-general admitted that a state policeman had been assigned to accompany him during his stay in New York. Both the spokesman and Johansson denied that his bodyguard was occasioned by any threats.

Elks Increase Snooker Lead

Inter-Club Snooker League play Monday saw first-place Elks increase their lead to eight points by edging Pro Pats, 7-5.

Eagles trounced Army & Navy 10-2 and Britannia downed Tillicums 7-5 in other games.

Hockey Scores

EASTERN PROFESSIONAL
Sault Ste. Marie 0, Montreal 4.
Hull-Ottawa 1, Kingston 6.

OHA SENIOR A
Chatham 4, Belleville 7.

OHA JUNIOR A
Barrie 5, Toronto St. Michael's 0.
St. Catharines 1, Peterborough 5.
Hamilton 1, Toronto Marlboros 5.

MANITOBA JUNIOR
St. Boniface 2, Winnipeg Rangers 0.

THUNDER BAY JUNIOR
Port Arthur North Stars 2, Fort William Hurricanes 4.

SASKATCHEWAN JUNIOR
Saskatoon 2, Melville 5.

NOVA SCOTIA SENIOR
Amherst 1, Halifax 4.

EASTERN LEAGUE
Clinton 3, Washington 2.

INTERNATIONAL LEAGUE
Fort Wayne 8, St. Paul 5.

OKANAGAN LEAGUE
Vernon 4, Kelowna 3.
Penticton at Kamloops, cancelled.

FAN FARE By Walt Ditzen

Two Rinks Almost in Finals As Three Scramble for Spot

Gar Taylor, Victoria	3	0
Glen Harper, Duncan	3	0
Steve Hayhurst, Duncan	1	2
Lowell Berkey, Duncan	1	2
Larry Marshall, Victoria	1	2
Gordie Moore, Victoria	0	3

Final games: Thursday at Duncan: 6 p.m.—Taylor vs. Harper, Marshall vs. Moore, Hayhurst vs. Berkey; 9 p.m.—Hayhurst vs. Taylor, Harper vs. Moore, Marshall vs. Berkey.

Gar Taylor of Victoria and Glen Harper of Duncan both clinched nothing worse than a playoff chance for one of the three South Vancouver Island berths in the zone curling finals, but there is a three-rink scramble for the third which won't be decided until the last draw.

Taylor romped to a 14-4 win over Gordie Moore to make it three wins in as many games and Harper kept pace by trimming clubmate Lowell Berkey, 14-5, in a game played at Duncan.

But Larry Marshall, who lost twice Monday night, started the scramble for the other spot by beating Steve Hayhurst, 10-8, in last night's second game at the Victoria Curling Club.

Marshall had 6-1 and 7-3 leads on Hayhurst but slipped on the eighth and ninth ends and Hayhurst got five points to jump in front. Then Marshall regained the lead with two on the 11th after the 10th had been blanked and started home one up with last rock against him.

Last rock, however, didn't do Hayhurst any good. He missed and Marshall counted one.

PLAYOFF LOOMS

Result left Hayhurst, Marshall and Berkey all tied for third spot with 1-2 records and left some interesting possibilities. If Marshall can take his games from Moore and Berkey on Thursday, Hayhurst is able to knock off Berkey and Taylor and Harper is able to outscore Taylor, it would create a three-way tie for the last two spots. And it can be done in several other ways, too.

The only thing that is certain at the moment is that the winner of the game on Thursday between Harper and Taylor is assured of becoming an Island finalist.

Last two draws will be played at Duncan tomorrow night, starting at 6 and 9.

As matters stand now, even Moore could get into a playoff for one of the final berths if he wins his last two games and there is the right combination of results in the other four games.

Harper	200 302 140 20x—14
Berkey	021 020 000 00x— 5
Taylor	220 101 202 04x—14
Moore	000 010 010 20x— 4
Hayhurst	100 011 023 000— 8
Marshall	014 100 100 021—10

B.C. Bonspiel Entry May Total 100 Rinks

KELOWNA — Officials in charge of the annual British Columbia Bonspiel, scheduled to start here on Feb. 8, are confident that the goal of 100 rinks will be reached.

Drawmaster Walter Hobbs announced Tuesday night that 34 rinks have already entered, an unusually high number for so far in advance of the opening draw.

Entries have been received from Cranbrook, Port Alberni, Quesnel, Victoria, Chilliwack, Kamloops, Trail, Grank Forks, Princeton, Vancouver, Peachland, Summerland and Terrace as well as Kelowna.

Among the early entries is that of Reg Stone of Trail, six times provincial champion and five times a competitor in the Canadian championships. Many other well-known skips have also filed entries, indicating that there will be quite a tussle before the provincial title is decided.

The bonspiel affords rinks a second chance to play for the Macdonald's Brier Tankard. Rinks reaching the finals of the two primary events qualify for the provincial final with 10 zone champions, making a 14-rink playoff possible.

Lady Curlers Approve Canadian Championship

WINNIPEG (CP)—The first national championship for women curlers will be held in 1961, officials here announced Tuesday.

Decision to hold the championship next year was made Monday night in Calgary during a meeting of the directors of the Western Canada Ladies' Curling Association.

Representatives of all 10 provinces will meet late this month to work out details of the organization of a Canadian association. Sponsorship of the national competition by a national chain store was approved in principle at the Calgary meeting.

Directors of the western association also agreed to participate in an invitational match against the eastern women's champions in Oshawa in March, following the eastern playoffs. The west will be represented by the winners of the western Canadian championship in Victoria, March 13-17. The western final is sponsored by the T. Eaton Co. Ltd.

Duncan Rinks Divide Games

DUNCAN—It's still undecided which of two rinks will represent the Duncan Curling Club in the Vancouver Island ladies' zone playdowns.

Margaret Harper squared the best-of-three playoff with Helen Berkey Tuesday night by scoring a 9-7 win. Only two rinks were entered.

Playing with Mrs. Harper are Melba Schappert, Dawn Dickson and Vera Wilson. Fanny and Rose Berkey and Mary Robertson support Mrs. Berkey.

Date of the deciding game has not yet been set. The winner will continue on to the Island final, scheduled later this month at the Alberni Valley Curling Club.

Powell River Whips Japan

POWELL RIVER, B.C. (CP)—Japan's Olympic hockey team went down for its sixth straight defeat here Monday night, losing 8-3 to Powell River Regals of the Pacific Coast Amateur Hockey League.

The Japanese squad were favorites of the crowd of 1,766 that jammed this paper town's arena. Four goaltenders were used in the game.

Judy Hasn't Lost Her Winning Ways

Judy Humber, who won two titles in city junior competition last weekend, still has the winning habit at the Amphion Street courts of the Victoria Lawn Tennis and Badminton Club.

Miss Humber teamed up with veteran Ed Hedley last night to defeat Jo Crampton and Lloyd Parks, 15-6, 15-10, in mixed doubles as play continued in the city badminton championships.

Most of last night's play was confined to handicap events, where the entry is the heaviest in some years.

In men's singles, Jimmy Wells defeated Mel MacKenzie, 18-17, 15-11, 15-6, then joined MacKenzie to defeat Ron Karadimas and Lloyd Parks, 15-11, 16-18, 15-8 in men's doubles.

Maureen Bray and Eric Hibberson defeated MacDonald and G. Greer, 15-9, 15-1, in mixed doubles.

Play continues tonight and tomorrow. Semi-finals are scheduled Friday and all finals will be played Saturday.

Tonight's draw follows:

7.30—Atkinson and Mowatt vs Rothe and Young; Parrish and Le Quesne vs Johnston and Metcalfe; Parlby and Benzie vs N. and L. Patterson; Beale and Hogg vs Massey and Harrison; Manifold and Campbell vs Deelman and Cox.

8.15—Karadimas and Park vs Currie and McDowell; Price and Bishop vs Smith and Brousseau; Sluggett and Knott vs Rothe and Woodland; Lee and Rawnsley vs Parrish and Parlby; Sluggett and Wilson vs Le Queane and Patterson.

9.00—Russell and Dawson vs Smythe and Miller; Shannon and Young vs McConnell and Gale. Winners 7 p.m. mixed handicap to play quarter-finals.

9.45—McLean and Harper vs winners of Sluggett and Wilson vs Le Quesne and Patterson. Winners of Russell and Dawson vs Smythe and Miller vs winners Karadimas and Park vs Currie and McDowell.

Island Refs Organized

NANAIMO—Only qualified referees, that is those holding membership cards in the Vancouver Island Basketball Association, will be allowed to referee in Island and B.C. playdowns this spring.

Newly-elected president of the association, Lou McCorkall of Victoria made this announcement following the association's annual meeting here at the weekend.

Other officers elected were Malcolm McGregor, Nanaimo, vice-president, and Harold Yardley, Victoria, secretary.

Lots in Tofino Area Set Aside for Hunters

TOFINO—Two lots in the Clayoquot land district, a maze of sloughs between Long Beach and Tofino where geese and duck feed, have been set aside as public shooting grounds for fowl.

Gibson Contracting Company of Tofino has been awarded a contract to build an access road through the property to the tidal flats on the upper reaches of Tofino Inlet where nearly 1,000 geese remain all winter and where thousands of ducks have been seen.

It is believed that more water fowl winter in this area than on the Fraser River delta. Lots 129 and 130 in the Clayoquot district are being opened to the public upon the recommendation of the provincial fish and game branch.

NOW ON SALE
B.C. THOROUGHBRED
1959 ANNUAL
COMPLETE REVIEW OF B.C. RACING
Horseshoe News
Victoria
Or Send $1.00 to
B.C. RACING BREEDERS SOCIETY
423 West Broadway, Vancouver 10

HARLEM GLOBE TROTTERS
Central Jr. High
Wed. and Thurs., Jan. 13, 14, 8 p.m.
General Admission $2.00
Students $1.00
Tickets at Door

Diesel Transmission Explodes

'Shrapnel' Shatters Windows In Port Alberni Truck Blast

Assembly-Line Plucker

Chickens tossed into the whirling machine are plucked by rubber fingers. The process doesn't harm or discolor the meat, says Del Cody, manager of the Vancouver Island Poultry Co-operative Association. Machine is being installed in a new plant at Duncan.—(Colonist photo by Charles Thompson.)

* * * * * *

Chunks Pelt Street

PORT ALBERNI—Pieces of metal flew like shrapnel in a radius of more than 100 feet when the transmission of a diesel semi-trailer truck exploded Tuesday afternoon at the intersection of Argyle Street and Second Avenue.

Windows were smashed in an insurance office on the north side of 99-foot wide Argyle and in a hardware and furniture store on the south side of the street. Insuranceman Tom Johnstone felt a half-pound piece of metal touch his hair as it hurtled by to break the window in the door of his office. Pieces of glass were found scattered around the premises.

Chunks of the transmission gear were picked up later on Second Avenue both north and south of the intersection. At least one car was damaged by flying metal.

DRIVER UNHURT

Driver of the truck, Omer Cyr, escaped injury.

While no one had a definite explanation of the explosion, a mechanic was reported to have said the pressure plate in the truck had crystalized.

Swastikas 'Pranks' In Comox

COMOX — Police said pranksters are believed responsible for 20 swastikas which were painted on windows, boats and oars here Monday.

Most of the swastikas were on a housing unit which is occupied by RCAF air station personnel.

Largest Island Poultry Plant

Killing to Chilling Takes One Minute

By CHARLES THOMPSON

DUNCAN — Installation of equipment in Vancouver Island's largest poultry eviscerating and procession plants started here this week.

Testing will start Jan. 25 with the whole plant expected to be in operation three days later, manager Del Cody said yesterday.

The new Vancouver Island Poultry Co-operative Association's $34,000 plant on Queens Street will handle up to 2,000 birds every four hours, with a ready-for-the-table bird coming off the assembly line every half-minute.

ONE MINUTE

From the killing to the chilling, said Mr. Cody, it is expected to take only one minute.

"With the equipment and building we will be in a position to interest more members and pay a better price to the producer," he said. "We are putting out a product now that is second to none, under the name of 'Island Pride.'"

INSPECTOR

As soon as the plant is in operation, the association will apply to the federal department of agriculture to have a full-time inspector posted at the plant.

Cowichan Creamery Co-operative Association members have financed the cost of the building. The $14,000 for equipment has been financed by the poultry co-op.

Army Rolls Up-Island For 'Tyro'

NANAIMO — The advance party of army headquarters, B.C. area, will arrive here today to set up camp for a two-day national survival exercise known as "Tyro."

Setting up camp for some 125 soldiers and civil defence authorities are Capt. Doug Rogers, Sgt. Maj. John Bell and Sgt. Bill Kane, all of Vancouver.

This will be the first peacetime move of a static headquarters and will test the formation in mobility in its new role of national survival corps.

Joining the headquarters here will be 20 trucks and 70 soldiers of the 1st Battalion, Princess Patricia's Canadian Light Infantry, from Victoria, who will arrive late today.

No Dogs— But, Alas, No Grant

DUNCAN — The SPCA has cleared the city of dogs wandering loose—but the society will not receive a special grant it has asked for because of its contract.

On Monday the council agreed to an SPCA tag day, but not to the grant because its contract gives the SPCA an 80 per cent cut on all dog licences it can sell.

Port Alberni Seeking Loan

PORT ALBERNI — A temporary loan bylaw to empower borrowing of up to $375,000 was introduced at Port Alberni council Monday.

Mayor Loran Jordon deplored the "tight money" situation in which municipalities are actually broke and forced to borrow money at the first of the year.

609 Babies

NANAIMO—There were 609 babies born here in 1959, four more than in 1958, government agent William Cochrane reported yesterday. Marriages numbered 244 in 1958. Deaths: 244 in 1959, 221 in 1959.

Woman Severely Burned

Gown Set Ablaze In Range Mishap

CAMPBELL RIVER—Mrs. Tom Clinton, Peterson Road, was severely burned on her hands and her back early yesterday when her dressing gown burst into flames as she reached across the range in her kitchen.

In satisfactory condition in hospital, the mother of year old twins was burned as she tore off the blazing garment and smothered the flames with her hands.

Unable to dial the telephone because of the pain, she managed to attract the attention of a neighbor, Mrs. Laura Spiers. The neighbor summoned the woman's father-in-law, Arthur Clinton, who took her to hospital.

Lack of White Causes Water Fright

ALBERNI — Weather station officials at McCoy Lake are wondering where next summer's water supply is coming from. Snowfall in the district this winter measures 3.10 inches, a mere sprinkling compared to the 23.20-inch total for 1958-59 esason.

Weather station observer C. S. Wilson reported yesterday that last week's precipitation totalled .76 inches, bringing the 1960 total to .82 inches.

Energy Board Given Offices

The newly-formed B.C. Energy Board will take over the offices in the Central Building, formerly occupied by the late Gordon Sloan when he was B.C.'s forestry adviser, it was announced yesterday.

Car Didn't Stop for Delivery

'Really Nothing to It'

LAKE COWICHAN — A young father who delivered a baby in a crowded small car near here said last night, "There's really nothing to it."

"I just did as my wife told me, as always," said Donald White of Honeymoon Bay. "But I sure wouldn't like to do it again."

But he had no little praise for his wife, Carol, 22, who walked under her own power to a doctor's office afterwards.

"My wife said it wasn't as bad as the first baby," said the Caycuse logger, who is now called "Doc" White by his friends. Their other child, Deana, 14-months, was staying with her grandmother.

"My wife had labor pains for an hour and a half—and the baby was a month late—even then I couldn't get her to the hospital on time," joked Mr. White.

The baby was born, weighing eight pounds and two ounces, about 5.20 a.m. on Monday, about a mile west of here on the South Shore Road. Mr. White said driver Ronald Frieson, also of Honeymoon Bay, didn't even stop the car. The baby was wrapped in some blankets.

Mother, son and father are doing fine.

'Never Live It Down' Says Fined Driver

DUNCAN—A Victoria woman who was fined $20 in court here yesterday for speeding said, "I'll never live it down."

Mrs. Catherine R. Wilson said: "I took the wheel because I wouldn't let my husband drive, and now I'll never hear the end of it. I know I was going fast, but not that fast. I guess we should have taken the bus."

Police said she was travelling at speeds up to 75 m.p.h. north of here Christmas day on the Trans-Canada Highway.

Also in traffic court, Gasper Marton of Cowichan Bay pleaded guilty to a charge of careless driving and was fined $20. He wrecked his old model car when it struck the Koksilah Bridge Monday night.

THE T. EATON Co CANADA LIMITED

From a Chaotic Snarl of Props and People Came a Smooth Ice Show

Memorial Arena was a confused jumble of pulleys, props and people at 4.30 p.m. yesterday. Four hours later, everything was miraculously in place, and 4,600 people cheered the 19th edition of Ice Capades.

To the casual observer, seeing this order come out of confusion is startling. To members of Ice Capades, it is old hat. They live from day to day and town to town, and the show is forever tearing down in rapid-fire fashion to meet travel commitments or going up just as quickly to meet a performance deadline.

It is a gypsy existence on a million-dollar scale. Ice Capades, $84,000 in the hole two months after it started 20 years ago, has grown until today it travels with $250,000 in equipment and a $750,000 investment in costumes, props and salaries.

If a town has no arena and wants to stage Ice Capades, the show has the answer. Within two days, the crew can lay down a sheet of 10,000 square feet of ice, outdoors or indoors, using special equipment that travels with the show.

Everywhere it goes, Ice Capades plays to packed houses. Sellout crowds are all but assured for each night of its stay at Memorial Arena, and when the show packs up Saturday night it may have set a local attendance record.

Being constantly on the move can be exciting, as members of the troupe freely admit. It can also be a trying, exacting grind and there are times when the idea of settling in one place looks better as the shows go by.

Paul Castle, the four-foot "mighty mite" who plays Dopey in the show's production of "Show White," has been in the business for more than 10 years, and says this season will likely be his last.

"I've got a wife and a daughter who is bigger than I am," he said. "I'd like to see them once in a while."

The show goes on virtually a year-round basis, leaving little time for visits home. This season, for instance, there were shows on Christmas Eve and New Year's Eve.

This is the dark side of an otherwise bright existence that gives performers a look at almost every major city in North America. For skaters like Helga Neff (Snow White), four years out of her native Germany, it is the chance of a lifetime.

"But," she said yesterday, "I sometimes think we are going too fast to really see it."

LOCAL NEWS

The Daily Colonist.

(ESTABLISHED 1858)

CLASSIFIED

SECOND NEWS SECTION — VICTORIA, BRITISH COLUMBIA, WEDNESDAY, JANUARY 13, 1960 — PAGE THIRTEEN

Homes in Victoria

Not Berry Boxes —Cracker Boxes

★ ★ ★

City Architect Agrees With Scathing Opinion

★ ★ ★

By R. O. MARRION

Canadians generally are living in endless rows of strawberry boxes, says Vancouver architect C. E. Pratt.

Cracker boxes, says Victoria architect Roderick Clack.

And that, it seems, indicates how much Victoria architects' views will diverge from Mr. Pratt's when they are expressed at a hearing Jan. 22 in the Empress Hotel.

Mr. Pratt and two other outstanding architects asked by the Royal Architectural Institute of Canada to re-examine Canada's "residential environment" have travelled across the country listening to briefs.

In Victoria, they will hear briefs from the Vancouver Island chapter of the Architectural Institute of B.C. and the Victoria branch of the Community Planning Association of Canada.

The briefs, Mr. Clack said yesterday, will closely parallel what Mr. Pratt has recently said in Vancouver:

That the average Canadian is determined to build a three-bedroom, ranch-style house on a 60 by 120 foot lot in the country.

Moves Out Farther

That as more and more build similar houses around him, and shopping centres and other urban developments appear, he moves out even farther.

That through this "urban sprawl" the countryside around the cities is eaten up through unplanned, uneconomic, unattractive development.

That blighted inner areas ought to be cleared and attractive row housing, as well as apartment blocks, built.

Victoria architects' views are "almost identical" with Mr. Pratt's, Mr. Clack said.

Row housing?

An excellent arrangement, he said—"The only reason anyone could not be in favor of it is through associating it with tenements.

"But good row housing is excellent. It uses land to best advantage and has the best features of apartments and single family dwellings combined, with little sacrificed."

Irregular Line

Modern row housing, he said, isn't necessarily a straight line of adjoining dwellings, but more often a line with irregularities, the service area on the street side, and a play, park and garden area on the other.

As the result of the urban renewal survey now being conducted in Victoria with federal government aid, he said, provision almost certainly will be made to allow row housing in James Bay and some other areas in the city.

Mr. Clack, who is Victoria's planning and inspection engineer are whose firm made special studies of housing when he was in private practice, said row housing is less likely to become slum-like over the years than some of the single-family housing now commonly built.

The subdivision on the old Willows fairgrounds, he said, is "a perfect example" of the type of housing with "all the disadvantages and none of the advantages that single-family dwellings should have."

Good Row Housing

Ottawa has extremely good row housing, he said, "and for anyone who has seen it I'm sure there is no doubt in the world that it serves the needs of the residents far better than the same amount of money spent, on the same amount of land, for cracker boxes."

Cracker boxes?

Yes, Mr. Clack said, by far the majority of homes are "not much more than cracker boxes loaded with gimmicks."

The public generally doesn't know what it could have for its money, and most homes could be far better designed, inside and out, he said.

"The mass of our houses in Greater Victoria is no better and no worse than elsewhere in Canada."

But he added that this area does have "a small percentage" of better-designed homes, mainly, he said, because of Victoria's attractive and challenging settings.

"In Winnipeg, if you're going to spend $25,000, you start with a flat lot, perhaps 60 by 200," he said.

"Here, the site probably has outcropping of rock, oak trees and a view. You're going to build a better house unless you're completely obtuse. So the sites make for a small percentage of good quality homes in Victoria."

Saanich

Thieves Steal 15 Tires

Saanich police are investigating theft of 15 new tires early yesterday from the Wascana Service Station, Wascana and Gorge Road.

The theft occurred some time around 1.15 a.m., when entry to the garage was gained by forcing a hasp on the big doors.

The stolen tires are of various sizes and types, including nylon, white and blackwall. Value of the tires is $400.

In Victoria safecrackers failed in an attempt to break open a safe at Veteran Stages Ltd., 728 Herald, overnight Monday.

A patrolling constable found a rear door open at 5.20 a.m., looked in, and saw a hammer lying in front of the safe. The dial had been hit sharply, but had not opened. Entry was made by an insecure window.

At 7.35 a.m. it was found Arnold's Bakery, 725 Discovery, had been entered through a skylight. Nothing was missing at either place.

Clarke Elected By City League

R. A. Clarke was elected president of the League of Roses (Lancs and Yorks); Victoria branch, at the recent annual meeting.

Other officers include Mrs. G. M. Baker, vice-president; Mrs. L. Duffel, second vice-president; Mrs. Sarah McAllister, treasurer, and Mrs. Eva Aspinall, secretary.

ARDATH GLASSFORD

★ ★ ★

Seen In Passing

Ardath Glassford waiting her turn to curl. (She plays on a Victoria High School team. Ardath lives with her parents, **Mr.** and **Mrs. Robert G. Glassford** at 2628 Fernwood and is in Grade 11 at school. She plays the accorion in her spare time) . . . **Mrs. F. A. E. Manninig** at a painting class . . . **Miss Pam Harvey** studying "Othello" . . . **Walter Jamieson** preparing to leave for Toronto . . . **Bill Young** winning at checkers . . . **Norm Gamble** and **Don Shaw** in their usual tenpin bowling competition . . . **Ed Pomeroy** skiing, or trying to . . . **Wally Harris** watching preparations for Ice Capades . . . **Doug Fletcher** walking as fast as usual.

Interest High

City Conscious Of Tourists

Are Victorians more interested in the tourist industry today because of the Chamber of Commerce's annual Tourist Appreciation Week or because "of the number of other industries leaving the city?"

That question was posed to the chamber's Tourist Appreciation Week committee yesterday by chairman Dr. Hugh Borsman.

But regardless of the reason, he went on, "never before in Victoria was there such awareness of the importance of the tourist industry as there is today."

The TAW committee yesterday voted to hold its special week of tourist activities from May 23 to 30.

The week's highlights will again include a student essay contest on the industry and, probably, another public questionaire.

Present plans call for the essay contest to be held in February so that it will not conflict with an examination period and entries this year are likely to be confined to high school and college students.

Mrs. Wilson May Speed New Court

Ald. Mrs. Lily Wilson, "tired of waiting," will try at Thursday's council meeting to accelerate the establishment of a Greater Victoria juvenile and family court, she said yesterday.

Ald. Wilson will ask council to approve a resolution to put enough money in this year's budget to cover the city share of the anticipated $12,000 operating cost, to request the other Greater Victoria municipalities to do the same, and to ask the attorney-general's department for any action that will expedite establishment of the court.

Respiratory Ills Pinpoint Hospital Bed Shortage

A heavy influx of patients suffering from respiratory ailments has pushed the waiting list for beds at St. Joseph's Hospital to some 150—the highest point in the hospital's history.

Dr. E. N. Boettcher, medical superintendent, said in the children's ward alone 26 beds are filled with these cases admitted in the past few days.

Some selective surgery had to be postponed as a result of the lack of beds. Other patients who might othewise be admitted, but who can under the circumstances be treated outside the hospital, are receiving care in their homes.

"The population is growing, but the hospital does not," said Dr. Boettcher. "We have simply got to make the best possible use of what facilities we do have in the hospital."

St. Joseph's has 448 beds for adults and children.

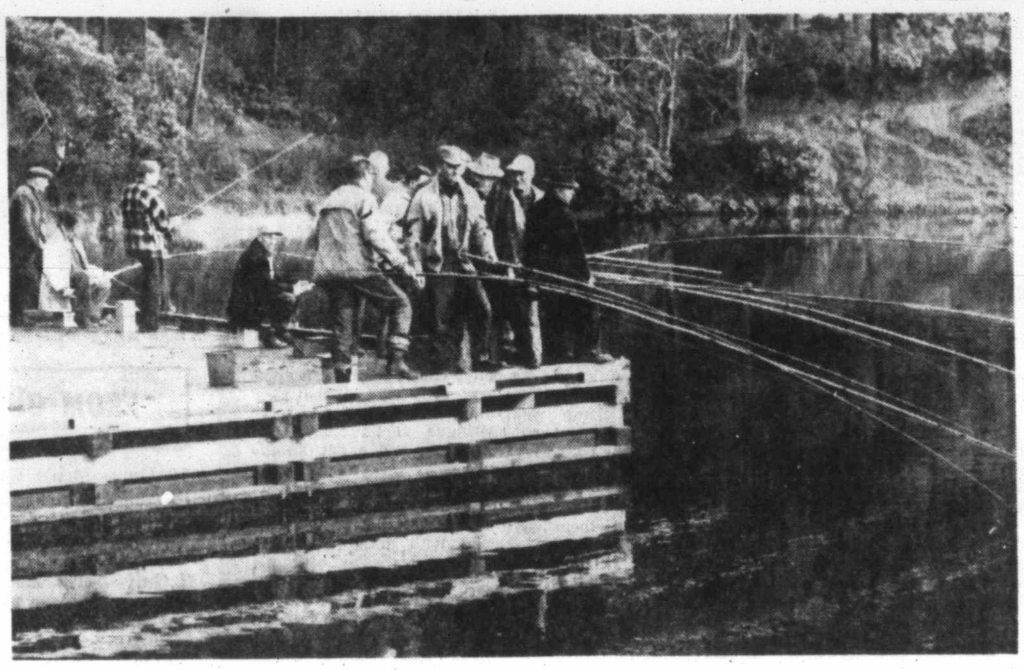

Herring-Hookers Have Their Annual Fun

With the herring run at its peak the floats at the Gorge are packed with anglers eager to relax in pleasant company and try their luck at landing herring.

★ ★ ★

One of the veterans at the game of outsmarting herring is Ed Anderson, who has been fishing the Gorge for years and has caught as many as six herring on one line. The fish are there for the catching from November to March.—(Ryan Bros.' photos.)

Operation Doorstep

12,000 Expected To Get TB Tests

More than 12,000 persons are expected to receive tuberculosis tests in "Operation Doorstep" starting Monday in downtown Victoria, district health officer Dr. Elizabeth Mahaffy said yesterday.

The doorstep testing program, continuing until Feb. 26, will be carried out by two vans. In one, persons under 30 will be given tuberculin tests, and in the other, persons over 30 will be given X-ray examinations, she said.

Although the chief aim of the program will be to discover tuberculosis among the older Chinese population, thousands of others will be tested in the area between Cook and the harbor, Bay and Belleville, and the program will also extend to defence establishments in Esquimalt.

The health board, with school trustee Richard Reeve re-elected as chairman, also:

- Discussed in a closed committee meeting the progress made toward forming a Greater Victoria health unit.
- Heard from Dr. Mahaffy a suggestion that the health centre on Cook should be enlarged to enable services to be expanded, but postponed discussion.
- Endorsed in principle the Salvation Army's plan to build a 140-bed home for the aged in Esquimalt, and the plan to enlarge St. Joseph's Hospital.

February 29 Application Deadline

Saanich residents seeking local improvement projects for their neighborhoods will be asked to get their applications before the municipality's public works committee before Feb. 29.

The deadline was set by the committee this week so that requested projects could be engineered and dovetailed into the 1960 local improvement budget which has not yet been determined.

Works committee also moved to install a new street light at the intersection of Harriet and Burnside where three pedestrians were struck recently, one of them receiving fatal injuries.

Additional lights will go up on Richmond and on Knight.

Around the Island

Ganges Protests Ferry Shuffles

GANGES—A protest meeting called by the Salt Spring Chamber of Commerce last night urged the B.C. government to retain the Mv. Motor Princess on the Fulford Harbor-Swartz Bay run and use the Mv. Delta Princess on the Vesuvius-Crofton service.

Island residents also urged that Mv. George S. Pearson be operated in conjunction with Mv. Cy Peck to improve ferry service to the outer Gulf Islands.

The meeting was called to protest the partial removal of the Mv. Motor Princess from the Fulford-Swartz Bay run for service in the outer islands, with replacement by the Mv. Delta Princess.

"Increasing traffic to all points has increased demand for more and better service," a spokesman said.

★ ★ ★

NANAIMO — Directors of the B.C. Association of Real Estate Boards will meet in Nanaimo Jan. 25.

This will be the first meeting of the board outside of Vancouver. Nanaimo county realtors will host the meeting. Victoria Land Registry Office Registrar J. V. Di Castri will be the guest speaker. Nanaimo's Mayor Pete Maffeo will also attend a dinner at the Malaspina.

★ ★ ★

PORT ALBERNI — The Knights of Columbus trophy will be awarded again this week to the organization with the greatest percentage of its membership donating blood at the Red Cross clinics being held Thursday and Friday.

The trophy will be presented Friday evening after the clinic is closed.

★ ★ ★

PORT ALBERNI—Mrs. Jack Begg was installed as president of West Coast General Hospital Women's Auxiliary at the annual meeting which followed luncheon in Greenwood Hotel.

Others who took office during the ceremonies were Mrs. K. Eadie, first vice-president; Mrs. Nelson Collier, second vice-president; Mrs. Maurice Harris, secretary; Mrs. L. R. Eeman, treasurer; Mrs. Kenneth Nicol, publicity; and Mrs. R. M. Harvey, hospital board representative.

★ ★ ★

NANAIMO — Vancouver Island will now be "saddled with both high gas and power costs for industry," Richard M. Bond, president of Island Tranmission Co., charged yesterday.

He was commenting on the award by the Public Utilities Commission to rival Magna Pipeline Co. Ltd. of a certificate to pipe natural gas from the mainland to Vancouver Island.

Other Island News, Page 12

CAMPBELL RIVER—A new ambulance for Campbell River is the goal of a newly-formed society which plans a public meeting in the near future to appoint five trustees and launch a fund-raising drive.

The community's only ambulance recently suffered "a complete breakdown." Citizens have filled the gap in emergencies by loaning their station-wagons.

★ ★ ★

DUNCAN — Kinsmen will map out their strategy Tuesday for their mothers' march on polio drive Jan. 30.

More than 15 team captains will be special guests that evening. Mayor Jack Dobson and Reeve Donald Morton have been invited to attend, said chairman Frank Fraser.

★ ★ ★

DUNCAN — Approval is being sought by the board of Cowichan school district (65) for an extension of the time limit on about $20,000 of unspent money left from an old bylaw.

The deadline was the end of 1959. The board has sent a letter to the department of education explaining they still intend to spend it on school building.

★ ★ ★

UCLUELET — Boy Scouts field commisisoner B. T. Cavanagh will be guest speaker at a PTA meeting tonight at Ucluelet Recreation Hall. Mr. Cavanagh will interview district Scouts and Cubs between 6.30 and 8 p.m.

★ ★ ★

LAKE COWICHAN — Malcolm Fairholm, 20, was charged with contributing to juvenile delinquency in court yesterday.

Magistrate C. L. Anderson adjourned the case to a date to be set later after Fairholm pleaded not guilty. No details of the case were discussed in court.

★ ★ ★

NORTH COWICHAN — Court of revision for Ladysmith school district (67) will be held Feb. 11 in the North Cowichan sub-office at Chemainus, starting at 10 a.m.

For Cowichan school district (65) the court will sit the following day at the main office in Duncan, starting at the same time.

★ ★ ★

LAKE COWICHAN—Allegations by Labor Minister Lyle Wicks that "political manoeuvring" has caused a breakdown in the IWA safety program "is tantamount to a charge of criminal negligence," Weldon Jubenville, chairman of the sub-local, charged here last night.

School Board in Trouble

B.C. and Banks Refuse Money

Woodward Offers Loan to 'Bail Out' Vancouver

VANCOUVER (CP) — Department store executive Percy Woodward has offered to bail Vancouver school board out of part of its financial troubles.

In a letter read to the school board Monday, Mr. Woodward offered the board a $240,000 personal loan to build a school for retarded children.

He said he was making the offer after learning the board was unable to obtain money from either the provincial government or a bank.

The school board accepted the offer, dependent on provincial government approval. Education Minister Leslie Peterson said the offer was a "great piece of news," but he said he would want to see the terms of the loan before committing himself.

Vancouver voters approved the borrowing of $240,000 to build a retarded children's school last Dec. 9, but the provincial government has refused to sell the necessary debentures because of present high interest rates. Other school projects have been similarly stalled.

The Bank of Montreal won't lend the board the money until it receives some assurance the government will sell the debentures.

Details of the loan were not released, but school board treasurer John Robertson said Mr. Woodward did not appear concerned about the interest rate.

Commented board chairman Fred Rowell: "Mr. Woodward's offer is a reflection on both the government and the banks. Even if the government is right in blaming Ottawa for its difficulties with interest rates, our children shouldn't be the ones to suffer in a quarrel between Victoria and Ottawa."

Political leaders were quick to comment. CCF leader Robert Strachan said the offer "is a sad commentary on the financial situation in this country and in B.C., when the credit ability of a store owner is so much better than that of the provincial government."

Liberal leader Ray Perrault said it "points up the desperate situation of education in this province today."

Mr. Peterson replied that difficulties in financing have resulted from the federal government's tight money policy "which the Liberal party invented and the Conservatives perfected.

"When these policies hinder the provinces and the local governments from performing their job, then it is tantamount to a criminal act deserving of severest condemnation."

Telephone—EV 3-4111
11.30 p.m. to 8 a.m.
Editorial EV 3-4509 or EV 3-8309
Circulation . . . . EV 3-0725
Sports . . . . . . EV 3-7000

The Daily Colonist.

Vancouver Island's Leading Newspaper Since 1858

Forecast: Cloudy, Light Rain, Little Milder
(Details on Page 2)

No. 27—102nd YEAR | VICTORIA, BRITISH COLUMBIA, WEDNESDAY, JANUARY 13, 1960 | ***** | 10 CENTS DAILY 14 CENTS SUNDAY | 24 PAGES

ENGLISH VILLAGE ISOLATED AS LETHAL GAS FILLS AIR

Enough To Kill Million

ASHBY-PARVA, England (CP) — The deadly odor of bitter almonds grew fainter Tuesday night as this village of 130 persons awaited the all-clear after a 24-hour scare unknowingly caused by a passing truck driver.

The driver, still unidentified, lost three drums from the back of his vehicle as he sped through this Leicestershire village Monday night. One of them split, spraying the road with white powder.

The substance was potassium cyanide—enough of it to kill 1,000,000 people.

An ambulance driver braked as he spotted the fallen drums, read their warning labels and telephoned police. Someone advised them to hose the powder off the roadway with water.

That was when the real trouble began. When water is applied to potassium cyanide, it gives off cyanide gas—the lethal poison used for executions in some parts of the United States. Its characteristic bitter-almond smell began to spread over the village.

Road blocks isolated it from the outside world. Chemical experts wearing gas masks, inspected the site and warned villagers to keep away, tie up their livestock and avoid drinking water until it was declared free of contamination.

Then they saturated the village drains with a neutralizing agent and hoped for the best.

Villagers nervously stayed close to their homes but there was no sign that anyone had suffered ill effects.

Late Tuesday night police said Ashby-Parva will remain sealed off until they get confirmation that it is safely decontaminated.

For Canada

'Rosy' Year Ahead

NEW YORK (CP)—The New York Times says Canada's economic prospects for 1960 are bright—provided it finds the capital to continue industrial expansion.

In a special section devoted to an economic review of Canada and South America, the Times notes in an Ottawa dispatch that "Canada has just completed a prosperous year and embarked on what appears to be another bright economic period."

CLOUD ON HORIZON

"However," the story adds, "there is a cloud on the horizon: the problem of finding capital for industrial expansion . . .

"Economists and bankers generally agree that if costs and prices can continue to be maintained in the increasingly competitive world of international trade, the outlook for 1960 is indeed rosy.

SCARCE MONEY

"But money for capital investment was scarce and interest rates were soaring. Canadians were worried about foreign ownership of a large segment of their natural resources and industries. There was concern at the size of the over-all deficit for goods and services on current account in international trade."

* * *

But It's Doubtful

U.S.-Canada Free Trade Advocated

WASHINGTON (CP)—U.S. Commerce Secretary Frederick H. Mueller said Monday he would like to see free trade established between the United States and Canada but expressed doubts this would be achieved.

"Canada is our No. 1 customer and Canada-U.S. trade would be stimulated if barriers are removed," he told a press conference. "Our costs are about the same, but there are too many sticky things in the way."

Pressed to define the "sticky things," Mueller said some industries on both sides of the border "might feel they might be hurt" by a free trade move.

—(AP Photofax)

Prime Minister Macmillan gets chair lift in Africa.

* * * * * *

Impeccably Dressed Macmillan Sees One of World's Worst Slums

LAGOS, Nigeria (AP) — Prime Minister Macmillan took a look at one of the world's worst slum areas here Tuesday.

Dressed impeccably in a grey suit and carrying a handkerchief in one hand, the British leader strode jauntily along Palm Church Street in an inspection with hundreds of Nigerians at his heels.

A dirt road running between two evil-smelling ditches, the street is lined with tin shanties, makeshift living quarters and broken down stalls.

Yet he was greeted with cheers and when he waved to the hundreds of watching Nigerians he got a big response.

Later the prime minister, who is on a one-month tour of Africa, drove to suburban Apapa to see what the Nigerian government is doing about the slums.

There, acres of swampland are being drained and filled and thousands of new houses are going up.

New Province In North Step Closer

OTTAWA (UPI)— Formation of a new province in the North moved closer to reality yesterday with a decision by the council of the Northwest Territories to annually review the subject.

Knut Lang of Aklavik suggested the province be bounded on the west by the Yukon boundary and on the east by a line extending north of the Saskatchewan-Manitoba border.

Family Blown Out Of Its Own Home

WASHINGTON, Iowa (UPI)—Three-fourths of the Leonard McKeone family was blown into its own front yard yesterday and hardly suffered a scratch.

Accumulated natural gas exploded while the couple and their two sons were sleeping. Three of the building's four walls were blown out, along with McKeone, his wife, and seven-year-old John Patrick. They landed in the front yard, barely bruised.

Son Joe, 17, crawled out of the wreckage a few minutes later.

Second Plane Re-Routed To Seattle

VANCOUVER — Another plane had to be re-routed to Seattle this week when fog blanketed Vancouver International Airport.

Since runways at Patricia Bay Airport at Sidney were too short to land the plane, it was forced to land at Seattle and passengers had to take a bus to Vancouver, arriving at 2 a.m. Tuesday.

Ban Talks Start

Nuclear Powers Squabble

GENEVA (Reuters) — The world's three nuclear powers exchanged heated words Tuesday as they re-opened talks aimed at a treaty banning nuclear tests.

The delegates of the United States, Britain and Russia met for 75 minutes, the 151st meeting in the 16-months-old talks which recessed before Christmas.

U.S. delegate James Wadsworth led off by referring to America's "very large disappointment" in the failure of scientists to reach agreement on underground explosions and in Russian charges of American lack of sincerity.

Ride for France

French scientists have expressed interest in having a Soviet rocket put a French-made satellite into orbit. Russian space scientist Anatoly Blagonravov said yesterday his nation would consider a Soviet-French space shot if it were proposed officially by Paris.

Province Accused

'Raw Deal' Hidden Saanich Charges

Saanich Reeve George Chatterton last night accused the provincial government of concealing its welfare costs so municipalities would not learn they were getting "a raw deal."

He said the government gave misleading estimates to Saanich when it changed the welfare payment system in 1958.

"We got a raw deal from the provincial government on social welfare and this year we aren't going to take the answer . . . that the government can't give us the figures," he said.

On the basis of government estimates, said the reeve, Saanich should have paid about $40,000 last year as its share of social welfare costs.

"Instead of that we paid close to $90,000 — more than double what they said."

Prior to August, 1958, he continued, Saanich paid all its own welfare costs and received a 15 per cent grant back from the government.

"But then the Union of B.C. Municipalities suggested that all of B.C. pool its welfare costs and the provincial government assess each municipality for its share.

"We knew it was going to cost a little more but when it was put into effect the costs became tremendous."

He said the municipalities are now unable to learn from the provincial government how much they pay for welfare in relation to how much the province pays.

"We sent our welfare man down to them to find out what the figures were and they told him the figures weren't available," said the reeve.

"If everything was above-board why wouldn't they give us the information we asked for?" he asked.

Inside Today

Hammer-Swingers Raid Sons' School
(Page 2)

* * *

'Shot-in-Arm' Coming For City Gas Firm
(Page 6)

* * *

	Page
Bridge	21
Crossword	20
Comics	16
Financial News	6
Garden Notes	16
Radio Programs	19
Social	14, 15
Sport	8, 9
Television	18
Theatres	24

Reds Claim India's Land

NEW DELHI, India (UPI) —Informed sources said here yesterday that the Communist Chinese have claimed some 51,000 square miles of Indian territory along the 2,200-mile border with China.

'Deathless Year' Calgary's Target

CALGARY (CP) — Calgary has launched a high pressure traffic safety campaign aimed at bringing about in 1960 what Mayor Harry Hays has proclaimed as a "deathless year."

But should traffic fatalities occur—there were 16 last year but none so far this year — Calgarians are unlikely to forget them in a hurry.

Following each fatal, bells in 16 churches throughout the city will ring in a slow toll for 15 minutes, white crosses will sprout at the scene of the death and special flags will fly at half mast.

The campaign is the idea of Mayor Hays who organized a drive on Calgary's mounting accident tolls shortly after he took office last fall.